

VIN PLATE DECODING INFORMATION

1	2	3	4	5	6	7	8	9	10	11	12 thru 17
Country	Make	Vehicle Type	Other	Line	Series	Body Style	Engine	Check Digit	Model Year	Assy. Plant	Sequence No.





The following table interprets the VIN Plate position shown above.

Position	Interpretation	Codes = Description
1	Country of Origin	1 = Manufactured By DaimlerChrysler Corporation
2	Assembler	J = Jeep
3	Vehicle Type	4 = Multipurpose Passenger Vehicle Less Side Air Bags 4 = Multipurpose Passenger Vehicle Less Side Curtain Air Bags 8 = Multipurpose Passenger Vehicle With Side Air Bags
4	GVWR & Pass. Safety	G = 5001-6000# (2268 - 2721 KG) GVWR & Hyd. Brakes
5	Vehicle Line	P = Liberty Left Hand Drive (4X2) N = Liberty / Cherokee Left Hand Drive (4X4) 4 = Cherokee Right Hand Drive (4X4)
6	Series	4 = Liberty Sport (U.S., Canada, Mexico) (Cherokee Sport BUX) 5 = Liberty Limited Edition (U.S., Canada Mexico) (Cherokee Limited Edition BUX)
7	Body Style	8 = 4 Door Liberty 8 = KK-74
8	Engine	K = 3.7L V6 CYL Magnum Gasoline (EKG) 9 = 2.8L I4 CYL Turbo Diesel Next Gen (ENS)
9	Check Digit	0 = Check Digit
10	Model Year	8 = 2008 Model Year
11	Assembly Plant	W = Toledo North Assembly
12 thru 17	Vehicle Build Sequence	Model Year Assembly Sequence

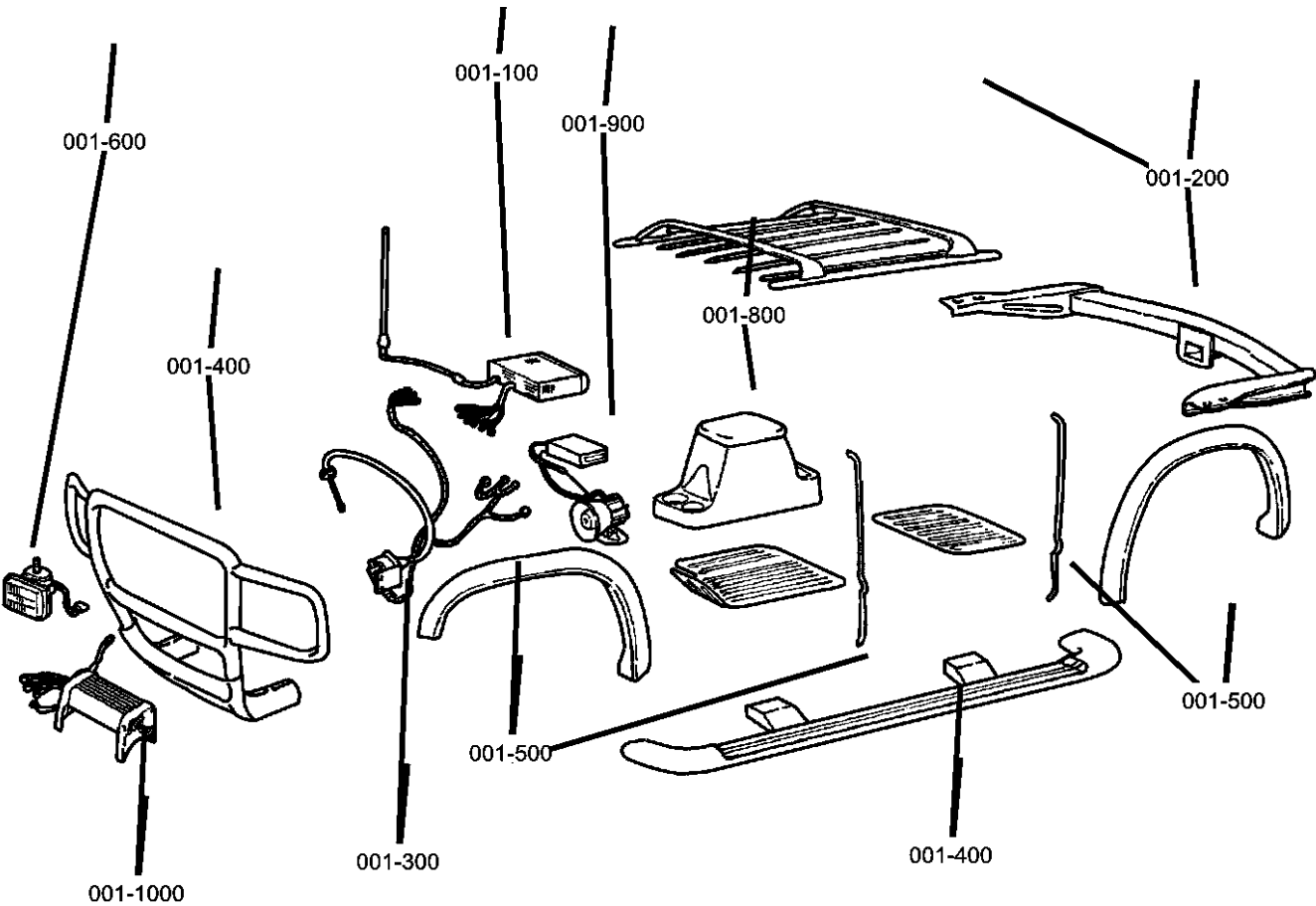
Group - 1

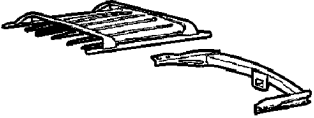
MoPar Accessories

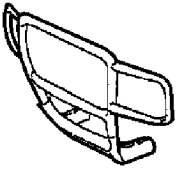

001-100 Audio & Electronics 	001-200 Carriers & Cargo Hauling 	001-300 Driving Convenience 	001-400 Exterior Appearance 
001-600 Fog Lights & Electrical 			

Group - 1 MoPar Accessories

Illustration Title	Group-Fig. No.
Audio & Electronics	
Navigation Kit.....	Fig. 1 - 108
Install Kit - Satellite Receiver.....	Fig. 1 - 114
iPod	Fig. 1 - 122
Carriers & Cargo Hauling	
Carrier Kit - Bike Hitch Mount	Fig. 1 - 204
Carrier Kit - Water Sports.....	Fig. 1 - 210
Carrier Kit - Canoe	Fig. 1 - 212
Carrier Kit - Bike Fork Mount.....	Fig. 1 - 214
Carrier - Kit - Bike-Upright Mount	Fig. 1 - 216
Rack Kit - Multipurpose	Fig. 1 - 230
Carrier Kit - Luggage -Soft.....	Fig. 1 - 252
Wiring Kit - Off Road	Fig. 1 - 264
Driving Convenience	
Hands Free Kit - Cellular Phone-Blue Tooth-Low Speed.....	Fig. 1 - 312
Sensor Package-Park/Distance.....	Fig. 1 - 320
Heater Kit - Seat.....	Fig. 1 - 324
Exterior Appearance	
Wheel Kit.....	Fig. 1 - 448
Fog Lights & Electrical	
Light Kit - Fog.....	Fig. 1 - 604

Navigation Kit
Figure 1-108

ITEM	PART NUMBER	QTY	LINE	SERIES	BODY	ENGINE	TRANS	TRIM	DESCRIPTION
1	82210750AB	1							NAVIGATION KIT, Vehicle
2	68024692AA	1							WIRING, Navigation Display
3	68002656AB	1							MOUNT KIT
4	68002771AA	1							MODULE, Navigation
5	68024691AA	1							MOUNT KIT

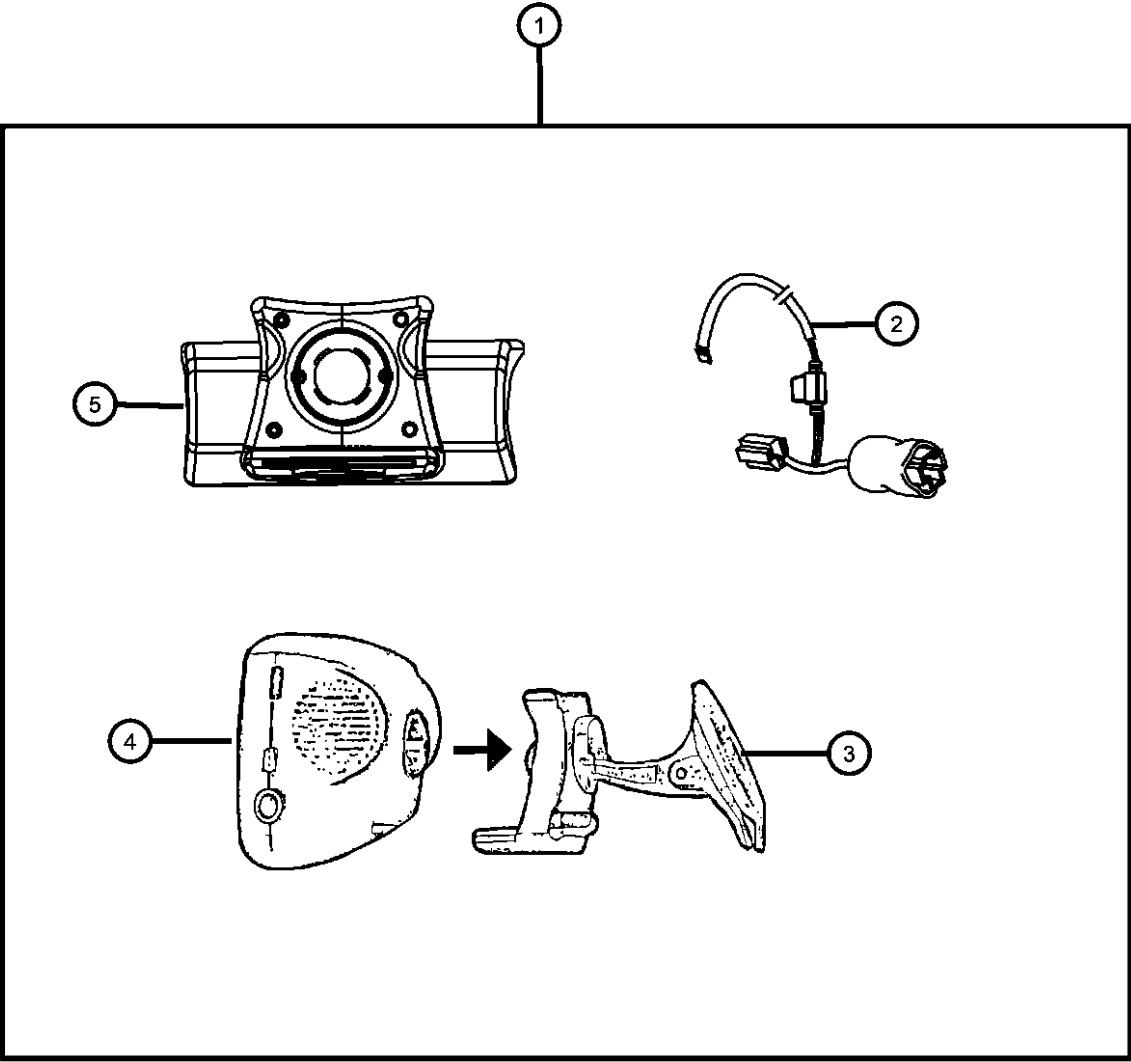

LIBERTY (KK)				
SERIES	LINE	BODY	ENGINE	TRANSMISSION
L = LOWLINE	T = JEEP - 2WD	74 = SPORT UTILITY 4-DR	EKG = 3.7L V6 Engine	DEH = 6-Speed Manual NSG370
P = PREMIUM	J = JEEP - 4WD	TYPE #4	ENS = 2.8L 4 Cyl TD Next	Transmission
	U = JEEP - 4WD (RHD)		Generation Engine	DGJ = 5-Speed Auto W5A580
				Transmission
				DGV = 4-Spd. Automatic VLP 42RLE
				Trans

Install Kit - Satellite Receiver
Figure 1-114

ITEM	PART NUMBER	QTY	LINE	SERIES	BODY	ENGINE	TRANS	TRIM	DESCRIPTION
1	82210905AB	1							INSTALL KIT, Satelite Receiver
2	05064164AB	1	J, T, U		74				BASE, Antenna
3	68023815AA	1							HARNESS, Wiring

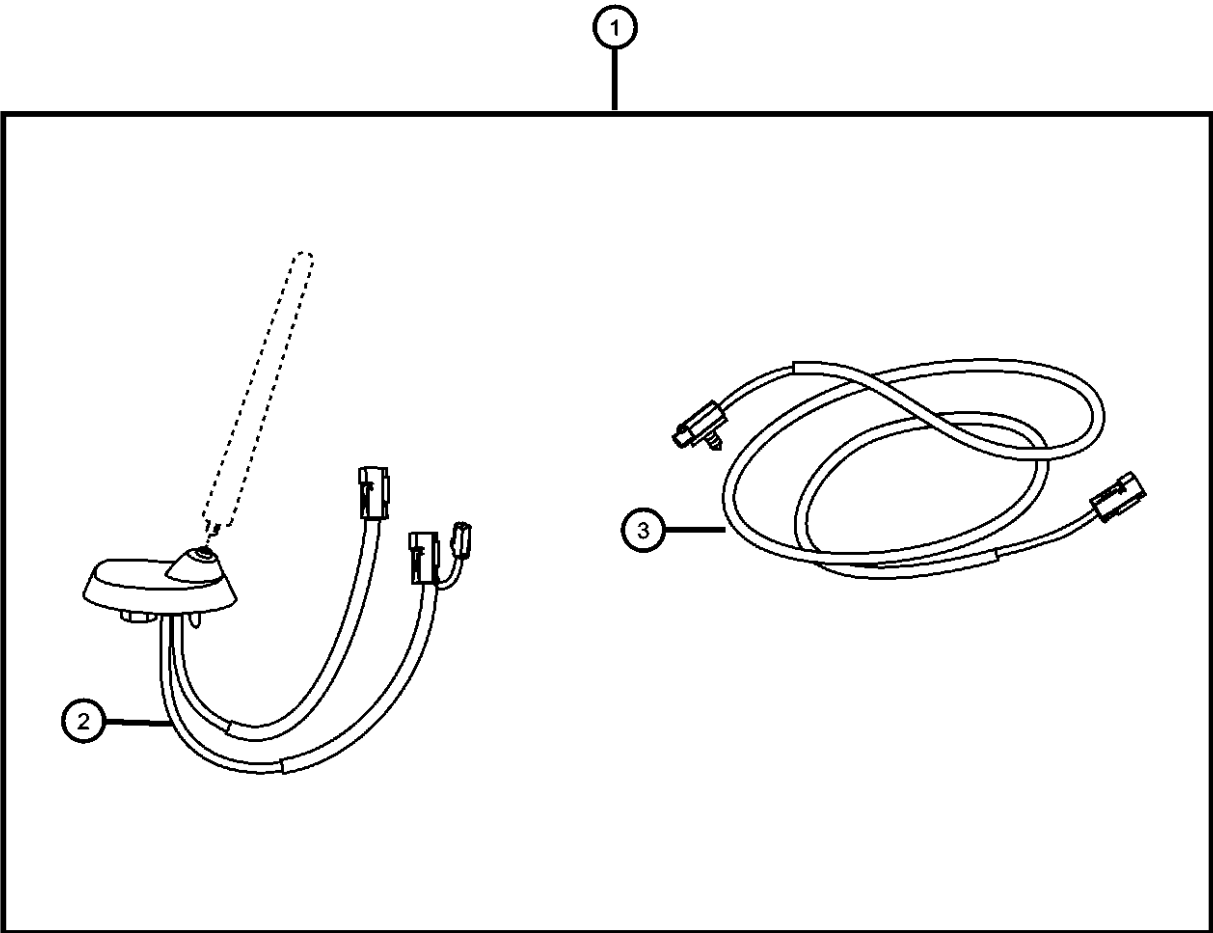

LIBERTY (KK)				
SERIES	LINE	BODY	ENGINE	TRANSMISSION
L = LOWLINE	T = JEEP - 2WD	74 = SPORT UTILITY 4-DR	EKG = 3.7L V6 Engine	DEH = 6-Speed Manual NSG370
P = PREMIUM	J = JEEP - 4WD	TYPE #4	ENS = 2.8L 4 Cyl TD Next	Transmission
	U = JEEP - 4WD (RHD)		Generation Engine	DGJ = 5-Speed Auto W5A580
				Transmission
				DGV = 4-Spd. Automatic VLP 42RLE
				Trans

IPod
Figure 1-122

ITEM	PART NUMBER	QTY	LINE	SERIES	BODY	ENGINE	TRANS	TRIM	DESCRIPTION
1	82210848AB	1							MODULE KIT, IPOD Interface
2	82210848AB	1							MODULE, (NOT SERVICED)
3	68024675AA	1							HARDWARE
4	68001396AA	1							HARNESS, Jumper

LIBERTY (KK)				
SERIES	LINE	BODY	ENGINE	TRANSMISSION
L = LOWLINE	T = JEEP - 2WD	74 = SPORT UTILITY 4-DR	EKG = 3.7L V6 Engine	DEH = 6-Speed Manual NSG370
P = PREMIUM	J = JEEP - 4WD	TYPE #4	ENS = 2.8L 4 Cyl TD Next	Transmission
	U = JEEP - 4WD (RHD)		Generation Engine	DGJ = 5-Speed Auto W5A580
				Transmission
				DGV = 4-Spd. Automatic VLP 42RLE
				Trans

Carrier Kit - Bike Hitch Mount
Figure 1-204

	ITEM	PART NUMBER	QTY	LINE	SERIES	BODY	ENGINE	TRANS	TRIM	DESCRIPTION
	1									CARRIER KIT, Bike
		82204453	1							2 Place Carrier
		82204328	1							4 Place Carrier
	2	04762880	1							STRAP KIT, Velcro
	3	05016775AA	1							STRAP KIT, Bike Carrier Latch, Contains: 2 Rubber Straps
	4	05016776AA	1							BOLT KIT, Security, Contains: 1-Security Bolt, 1-Security Wrench, 1-Washer, 1- Nut
	5	05018825AA	1							HARDWARE KIT, Bike Carrier, Contains: T-Handle, Lock Strap, Top Clamp Assy. Nylon Washer

LIBERTY (KK)					
SERIES	LINE	BODY	ENGINE	TRANSMISSION	
L = LOWLINE	T = JEEP - 2WD	74 = SPORT UTILITY 4-DR	EKG = 3.7L V6 Engine	DEH = 6-Speed Manual NSG370	
P = PREMIUM	J = JEEP - 4WD	TYPE #4	ENS = 2.8L 4 Cyl TD Next	Transmission	
	U = JEEP - 4WD (RHD)		Generation Engine	DGJ = 5-Speed Auto W5A580	
				Transmission	
				DGV = 4-Spd. Automatic VLP 42RLE	
				Trans	

Carrier Kit - Water Sports
Figure 1-210

Carrier Kit - Canoe
Figure 1-212

ITEM	PART NUMBER	QTY	LINE	SERIES	BODY	ENGINE	TRANS	TRIM	DESCRIPTION
Note; Requires Sport Utility Bar									
1	82204700	1							CARRIER KIT, Canoe
2	05016389AA	1							HARDWARE KIT, Accessory, Contains: 4-25MM Button Head Screw, 4-30MM Button Head Screws, 4-Lock Washers, 4-Dome Washers, 4-Rubber Washers & 4T-Nuts
3	05016511AA	1							STRAP, Cargo Tie Down

LIBERTY (KK)				
SERIES	LINE	BODY	ENGINE	TRANSMISSION
L = LOWLINE	T = JEEP - 2WD	74 = SPORT UTILITY 4-DR	EKG = 3.7L V6 Engine	DEH = 6-Speed Manual NSG370
P = PREMIUM	J = JEEP - 4WD	TYPE #4	ENS = 2.8L 4 Cyl TD Next Generation Engine	Transmission
	U = JEEP - 4WD (RHD)			DGJ = 5-Speed Auto W5A580 Transmission
				DGV = 4-Spd. Automatic VLP 42RLE Trans

Carrier Kit - Bike Fork Mount
Figure 1-214

	ITEM	PART NUMBER	QTY	LINE	SERIES	BODY	ENGINE	TRANS	TRIM	DESCRIPTION
	1	82207942	1							CARRIER KIT, Bike
	2	05093779AA	1							HARDWARE KIT, Accessory, Contains: 2-T-Slot Anchor, 1-Rear T-Slot Bar, 4-Button Head Screws, 2-Lockwashers & 4-Round Dome Washers
	3	05114532AA	1							STRAP, Cargo Tie Down

LIBERTY (KK)				
SERIES	LINE	BODY	ENGINE	TRANSMISSION
L = LOWLINE	T = JEEP - 2WD	74 = SPORT UTILITY 4-DR	EKG = 3.7L V6 Engine	DEH = 6-Speed Manual NSG370
P = PREMIUM	J = JEEP - 4WD	TYPE #4	ENS = 2.8L 4 Cyl TD Next	Transmission
	U = JEEP - 4WD (RHD)		Generation Engine	DGJ = 5-Speed Auto W5A580
				Transmission
				DGV = 4-Spd. Automatic VLP 42RLE
				Trans

Carrier - Kit - Bike-Upright Mount
Figure 1-216

	ITEM	PART NUMBER	QTY	LINE	SERIES	BODY	ENGINE	TRANS	TRIM	DESCRIPTION
	1	82207943	1							CARRIER KIT, Bike
	2	05093779AA	1							HARDWARE KIT, Accessory, Contains: 2-T-Slot Anchor, 1-Rear T-Slot Bar, 4-Button Head Screws, 2-Lockwashers & 4-Round Dome Washers
	3	05114532AA	1							STRAP, Cargo Tie Down

LIBERTY (KK)				
SERIES	LINE	BODY	ENGINE	TRANSMISSION
L = LOWLINE	T = JEEP - 2WD	74 = SPORT UTILITY 4-DR	EKG = 3.7L V6 Engine	DEH = 6-Speed Manual NSG370
P = PREMIUM	J = JEEP - 4WD	TYPE #4	ENS = 2.8L 4 Cyl TD Next	Transmission
	U = JEEP - 4WD (RHD)		Generation Engine	DGJ = 5-Speed Auto W5A580
				Transmission
				DGV = 4-Spd. Automatic VLP 42RLE
				Trans

Rack Kit - Multipurpose
Figure 1-230

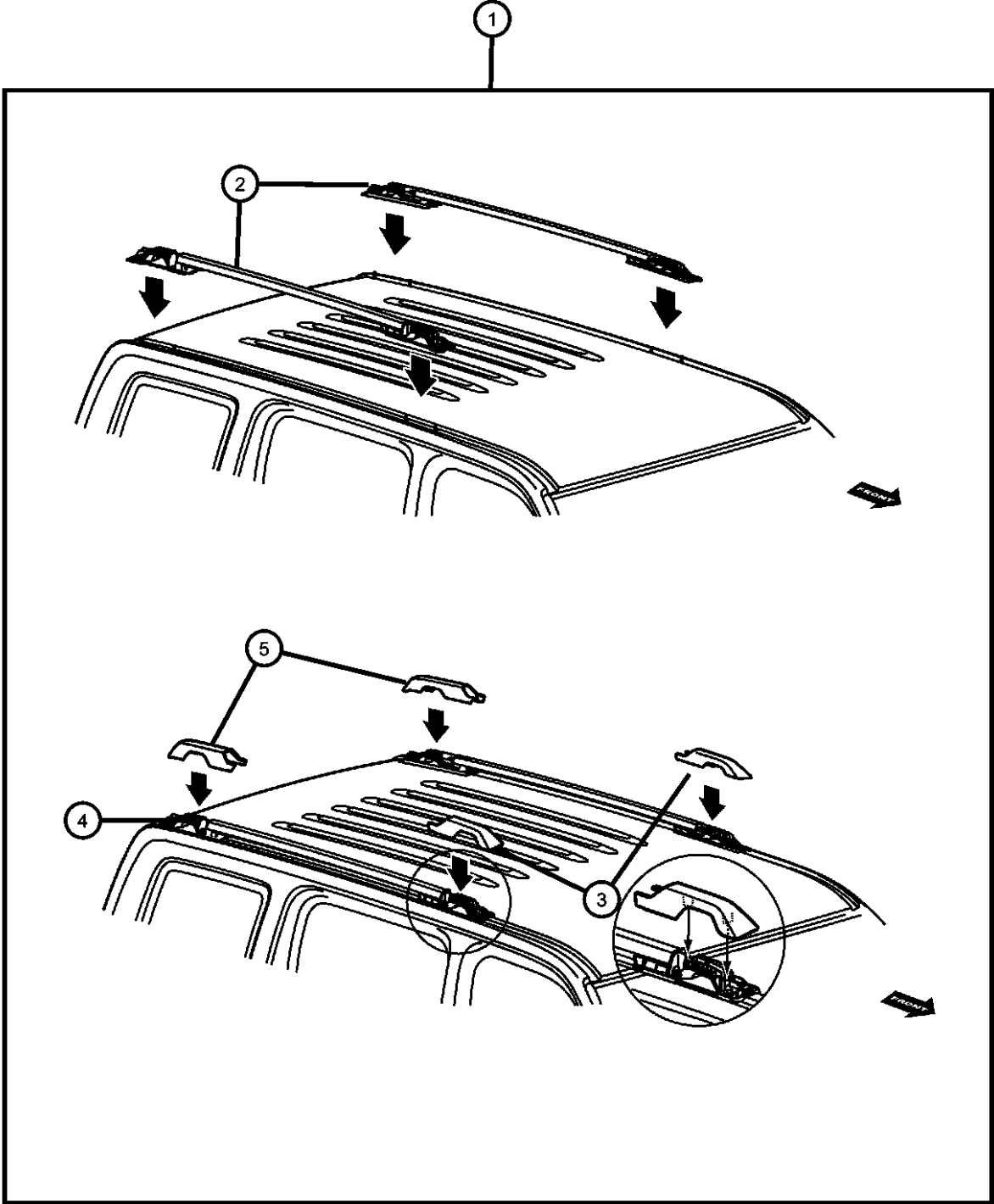

ITEM	PART NUMBER	QTY	LINE	SERIES	BODY	ENGINE	TRANS	TRIM	DESCRIPTION
------	-------------	-----	------	--------	------	--------	-------	------	-------------

NOTE: Order 82211335 Cross Rails

1	82211137AB	1							RACK KIT, Roof
2									RAIL, Luggage Rack Side
	55157418AB	1	J, T, U		74				Right Hand
	55157419AB	1	J, T, U		74				Left Hand
3									COVER, Luggage Rack
	55157424AA	1	J, T, U		74				Front Right
	55157425AA	1	J, T, U		74				Front Left
4	06508603AA	8	J, T, U		74				NUT, M6x1
5									COVER, Luggage Rack
	55157422AA	1	J, T, U		74				Rear Right
	55157423AA	1	J, T, U		74				Rear Left

LIBERTY (KK)					
SERIES	LINE	BODY	ENGINE	TRANSMISSION	
L = LOWLINE	T = JEEP - 2WD	74 = SPORT UTILITY 4-DR	EKG = 3.7L V6 Engine	DEH = 6-Speed Manual NSG370	
P = PREMIUM	J = JEEP - 4WD	TYPE #4	ENS = 2.8L 4 Cyl TD Next	Transmission	
	U = JEEP - 4WD (RHD)		Generation Engine	DGJ = 5-Speed Auto W5A580	
				Transmission	
				DGV = 4-Spd. Automatic VLP 42RLE	
				Trans	

AR = use ase required - = Non illustrated part

2008 KK

Carrier Kit - Luggage -Soft
Figure 1-252

ITEM	PART NUMBER	QTY	LINE	SERIES	BODY	ENGINE	TRANS	TRIM	DESCRIPTION
------	----------------	-----	------	--------	------	--------	-------	------	-------------

NOTE: Requires Roof Rack.

1	82207198	1
2	05066332AA	1

CARRIER KIT, Luggage
STRAP KIT, Luggage Carrier,
Contains: 6-Tie Straps, 6-Locking
Buckles, 6-Quick Release
Connectors & 6-Elastic Loops

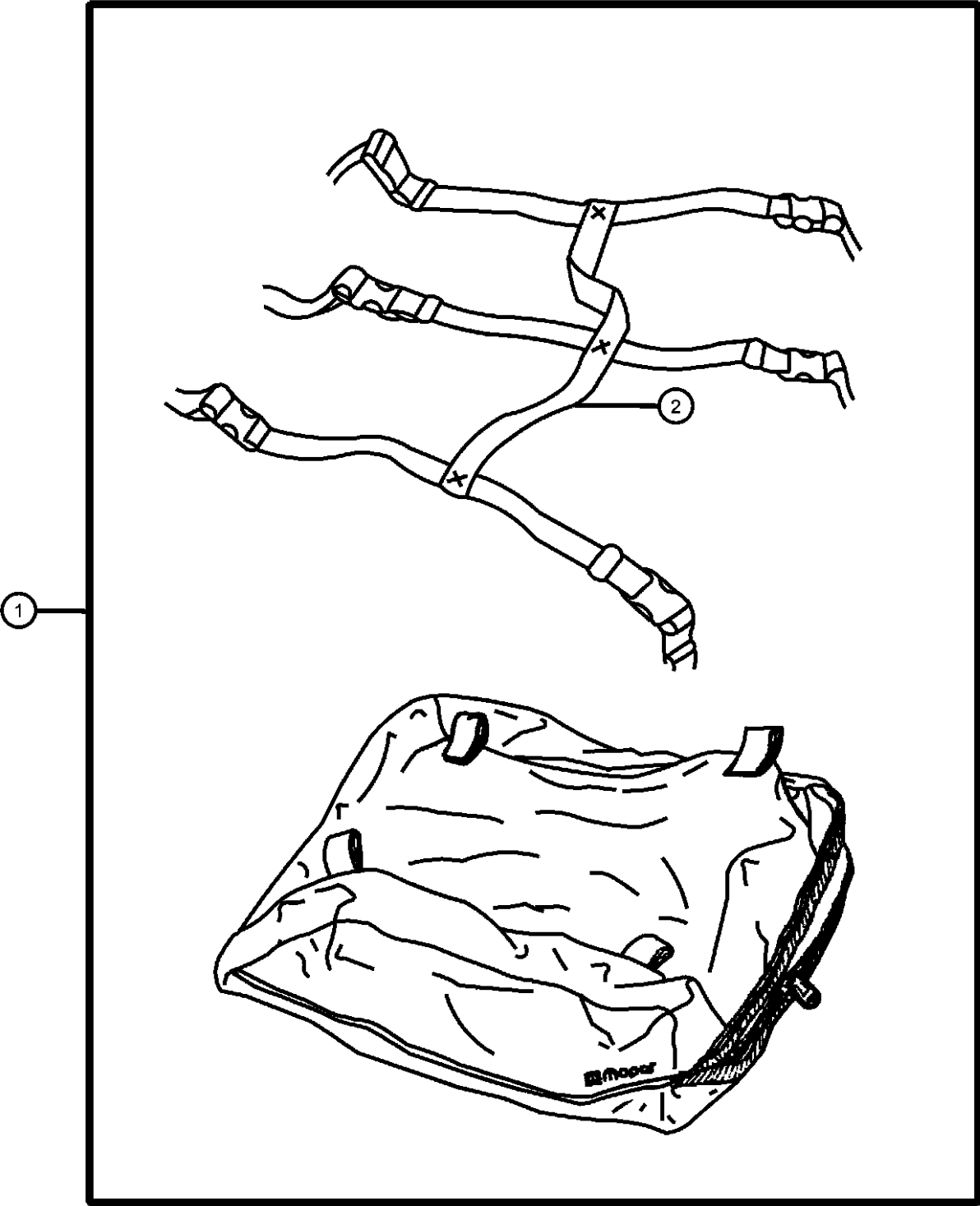

LIBERTY (KK)				
SERIES	LINE	BODY	ENGINE	TRANSMISSION
L = LOWLINE	T = JEEP - 2WD	74 = SPORT UTILITY 4-DR	EKG = 3.7L V6 Engine	DEH = 6-Speed Manual NSG370
P = PREMIUM	J = JEEP - 4WD	TYPE #4	ENS = 2.8L 4 Cyl TD Next	Transmission
	U = JEEP - 4WD (RHD)		Generation Engine	DGJ = 5-Speed Auto W5A580
				Transmission
				DGV = 4-Spd. Automatic VLP 42RLE
				Trans

AR = use ase required - = Non illustrated part

Wiring Kit - Off Road
Figure 1-264

ITEM	PART NUMBER	QTY	LINE	SERIES	BODY	ENGINE	TRANS	TRIM	DESCRIPTION
1	82211450	1			74				WIRING KIT, Off Road
2	05179784AA	1			74				HARNESS, Roof
3	04778570	1			74				TUBE, Heat Shrink
4	06016155	1	J, T, U		74				STRAP, Tie
5	68005178AC	1			74				SWITCH, Fog Lamp
6	05179783AA	1			74				HARNESS, Wiring

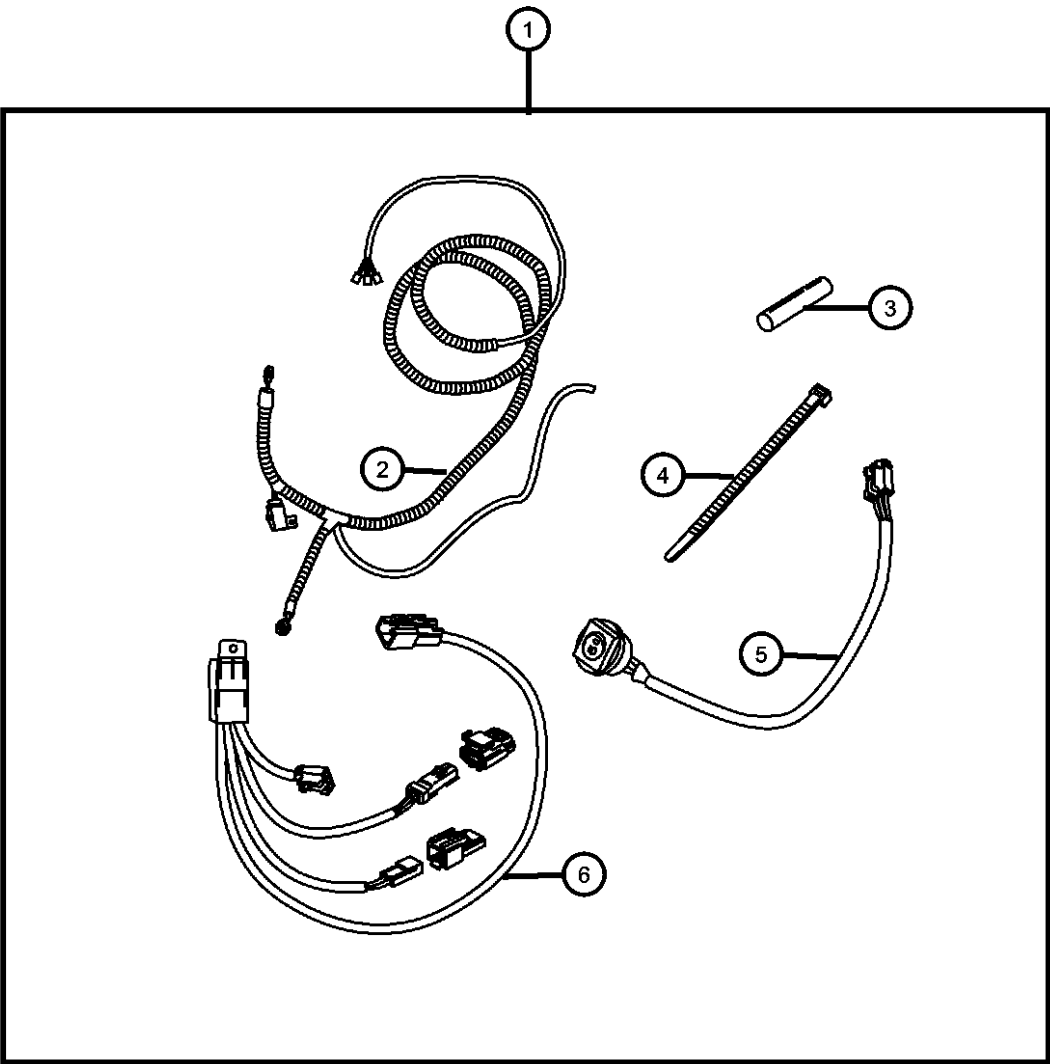

LIBERTY (KK)				
SERIES	LINE	BODY	ENGINE	TRANSMISSION
L = LOWLINE	T = JEEP - 2WD	74 = SPORT UTILITY 4-DR	EKG = 3.7L V6 Engine	DEH = 6-Speed Manual NSG370
P = PREMIUM	J = JEEP - 4WD	TYPE #4	ENS = 2.8L 4 Cyl TD Next	Transmission
	U = JEEP - 4WD (RHD)		Generation Engine	DGJ = 5-Speed Auto W5A580
				Transmission
				DGV = 4-Spd. Automatic VLP 42RLE
				Trans

Hands Free Kit - Cellular Phone-Blue Tooth-Low Speed
Figure 1-312

ITEM	PART NUMBER	QTY	LINE	SERIES	BODY	ENGINE	TRANS	TRIM	DESCRIPTION
1	82211004	1							HANDS FREE KIT, Cellular Phone
2	05064449AB	1							MODULE, Telematics
3	68002646AA	1							MICROPHONE, Audio
4	68002648AA	1							HARNESS

LIBERTY (KK)					
SERIES	LINE	BODY	ENGINE	TRANSMISSION	
L = LOWLINE	T = JEEP - 2WD	74 = SPORT UTILITY 4-DR	EKG = 3.7L V6 Engine	DEH = 6-Speed Manual NSG370	
P = PREMIUM	J = JEEP - 4WD	TYPE #4	ENS = 2.8L 4 Cyl TD Next	Transmission	
	U = JEEP - 4WD (RHD)		Generation Engine	DGJ = 5-Speed Auto W5A580	
				Transmission	
				DGV = 4-Spd. Automatic VLP 42RLE	
				Trans	

Sensor Package-Park/Distance
Figure 1-320

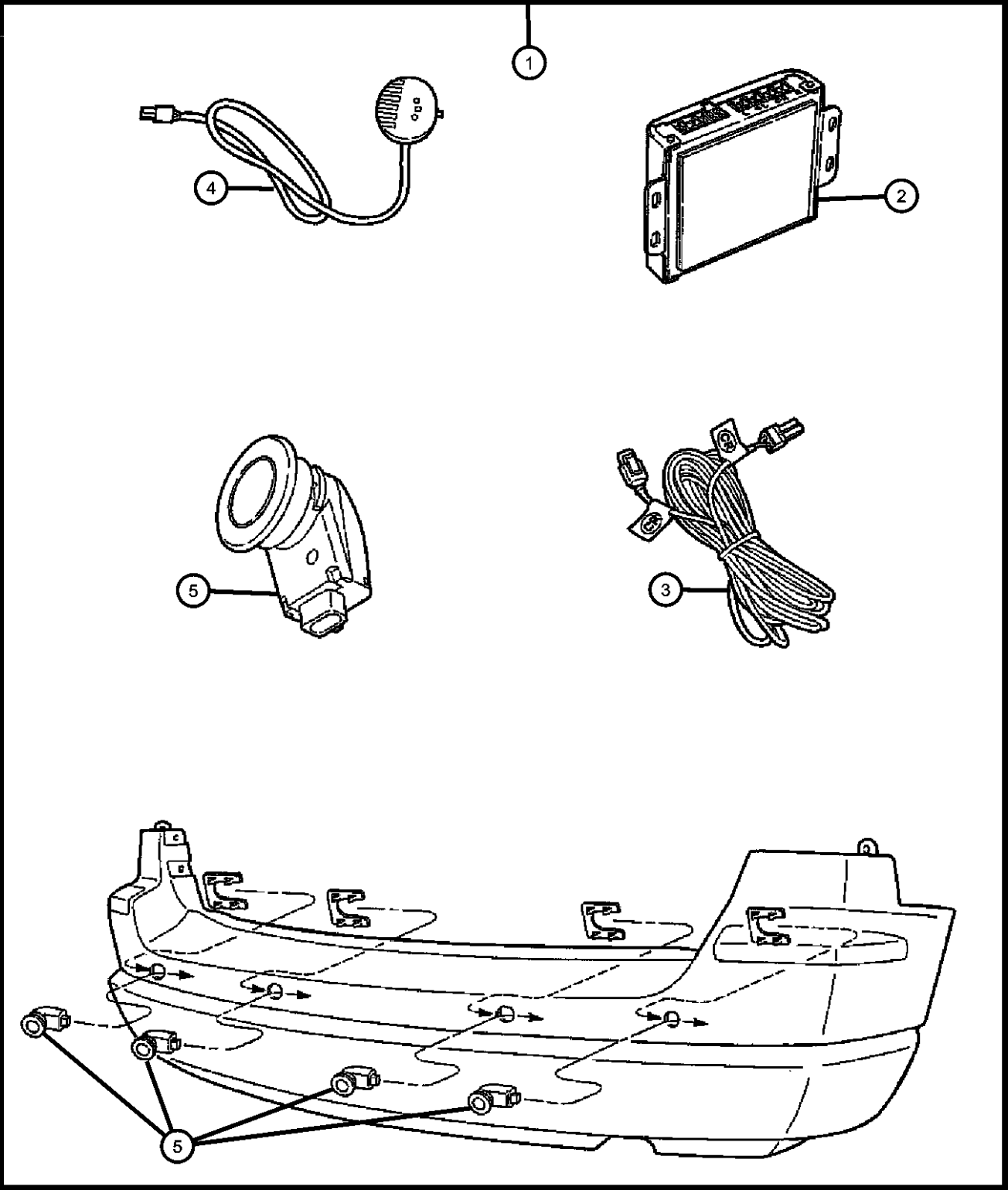

ITEM	PART NUMBER	QTY	LINE	SERIES	BODY	ENGINE	TRANS	TRIM	DESCRIPTION
1	82208246AE	1							SENSOR KIT, Park Distance
2	05137541AA	1							MODULE, Parking Assist
3	05137540AA	1							WIRING, Distance Sensor
4	05137539AA	1							DISPLAY, Parking Assist
5	05137536AA	1							SENSOR

LIBERTY (KK)				
SERIES	LINE	BODY	ENGINE	TRANSMISSION
L = LOWLINE	T = JEEP - 2WD	74 = SPORT UTILITY 4-DR	EKG = 3.7L V6 Engine	DEH = 6-Speed Manual NSG370
P = PREMIUM	J = JEEP - 4WD	TYPE #4	ENS = 2.8L 4 Cyl TD Next	Transmission
	U = JEEP - 4WD (RHD)		Generation Engine	DGJ = 5-Speed Auto W5A580
				Transmission
				DGV = 4-Spd. Automatic VLP 42RLE
				Trans

AR = use ase required - = Non illustrated part

Heater Kit - Seat
Figure 1-324

ITEM	PART NUMBER	QTY	LINE	SERIES	BODY	ENGINE	TRANS	TRIM	DESCRIPTION
1	82210854AB	1							HEATER KIT, Seat
2	68033390AA	1							MODULE, Heated Seat
3	68033392AA	1							SWITCH, Heated Seat

LIBERTY (KK)					
SERIES	LINE	BODY	ENGINE	TRANSMISSION	
L = LOWLINE	T = JEEP - 2WD	74 = SPORT UTILITY 4-DR	EKG = 3.7L V6 Engine	DEH = 6-Speed Manual NSG370	
P = PREMIUM	J = JEEP - 4WD	TYPE #4	ENS = 2.8L 4 Cyl TD Next	Transmission	
	U = JEEP - 4WD (RHD)		Generation Engine	DGJ = 5-Speed Auto W5A580	
				Transmission	
				DGV = 4-Spd. Automatic VLP 42RLE	
				Trans	

Wheel Kit
Figure 1-448

ITEM	PART NUMBER	QTY	LINE	SERIES	BODY	ENGINE	TRANS	TRIM	DESCRIPTION
------	----------------	-----	------	--------	------	--------	-------	------	-------------

Note; Item #1,Contains 1-Wheel and 1-Center Cap This is a generic illustration

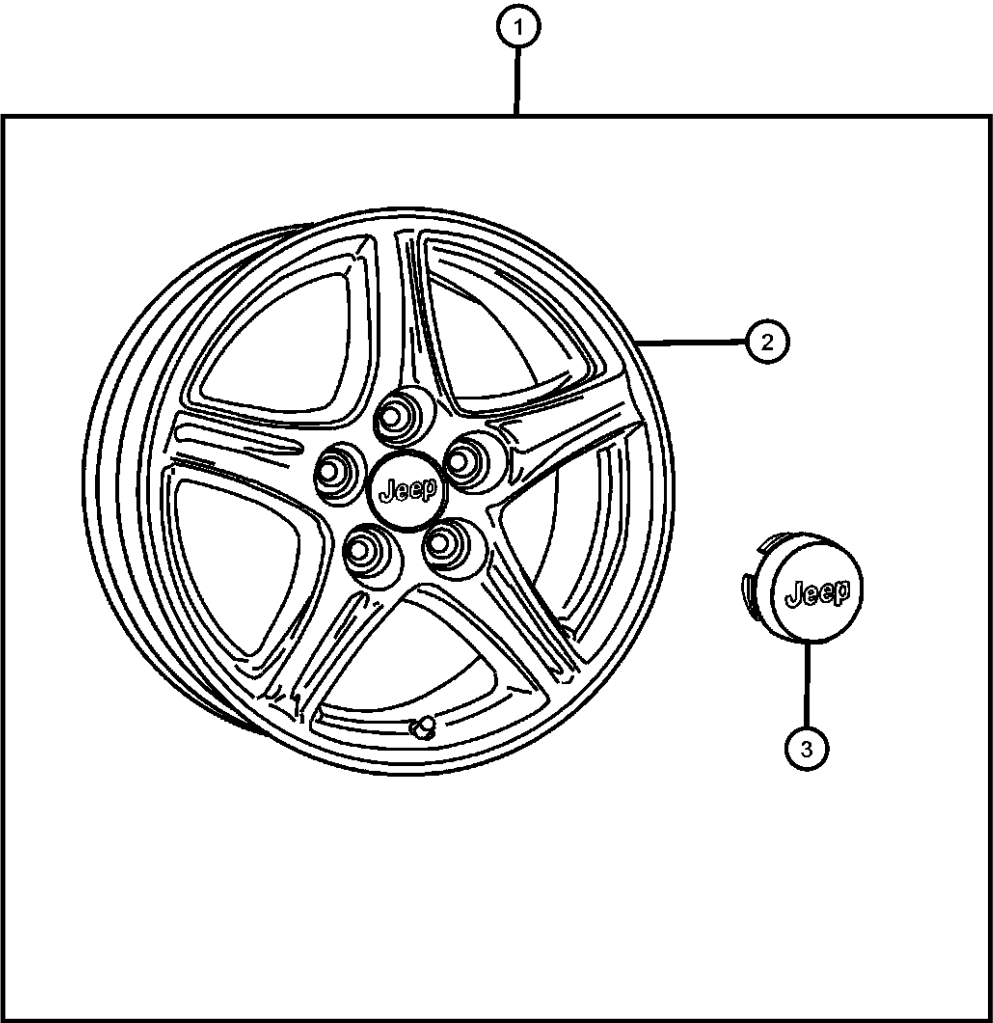

1									WHEEL KIT, Cast Aluminum
	82211248	1							18x7 Cast Aluminum
	82210860	1							18x7 Cast Aluminum Black & Bright
	82211199	1							18x7 Chrome Clad
2	82211199	1							WHEEL, (NOT SERVICED),
3	5HT59SZ0AB	4	J, T, U		74				CAP, Wheel Center

LIBERTY (KK)					
SERIES	LINE	BODY	ENGINE	TRANSMISSION	
L = LOWLINE	T = JEEP - 2WD	74 = SPORT UTILITY 4-DR	EKG = 3.7L V6 Engine	DEH = 6-Speed Manual NSG370	
P = PREMIUM	J = JEEP - 4WD	TYPE #4	ENS = 2.8L 4 Cyl TD Next	Transmission	
	U = JEEP - 4WD (RHD)		Generation Engine	DGJ = 5-Speed Auto W5A580	
				Transmission	
				DGV = 4-Spd. Automatic VLP 42RLE	
				Trans	

Light Kit - Fog
Figure 1-604

ITEM	PART NUMBER	QTY	LINE	SERIES	BODY	ENGINE	TRANS	TRIM	DESCRIPTION
1	82210791	1							LIGHT KIT, Fog
2	05183947AC	1	J, T, U		74				SWITCH, Multifunction
3	05166846AA	1							HARNESS, Overlay
4	05166846AA	1							HARNESS, Overlay, (NOT SERVICED)
5	04641780	1	J, U		74				STRAP, Tie, Quantity of 4
6	55157339AD	1	J, T		74				HEADLAMP, With Fog, Right
7	55157338AD	1	J, T		74				HEADLAMP, With Fog, Left

LIBERTY (KK)					
SERIES	LINE	BODY	ENGINE	TRANSMISSION	
L = LOWLINE	T = JEEP - 2WD	74 = SPORT UTILITY 4-DR	EKG = 3.7L V6 Engine	DEH = 6-Speed Manual NSG370	
P = PREMIUM	J = JEEP - 4WD	TYPE #4	ENS = 2.8L 4 Cyl TD Next	Transmission	
	U = JEEP - 4WD (RHD)		Generation Engine	DGJ = 5-Speed Auto W5A580	
				Transmission	
				DGV = 4-Spd. Automatic VLP 42RLE	
				Trans	

Group - 2

Front Suspension

Group - 2 Front Suspension

Illustration Title	Group-Fig. No.
Front Suspension, Strut and Cradle	
Suspension, Front.....	Fig. 2 - 110
Cradle,Front Suspension	Fig. 2 - 120
Front Stabilizer Bar	
Stabilizer Bar,Front.....	Fig. 2 - 210

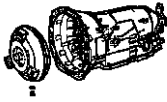
<div><div>002-100</div><div>Front Suspension, Strut and Cradle</div><div></div></div>	<div><div>002-200</div><div>Front Stabilizer Bar</div><div></div></div>		
--	---	--	--

Suspension, Front
Figure 2-110

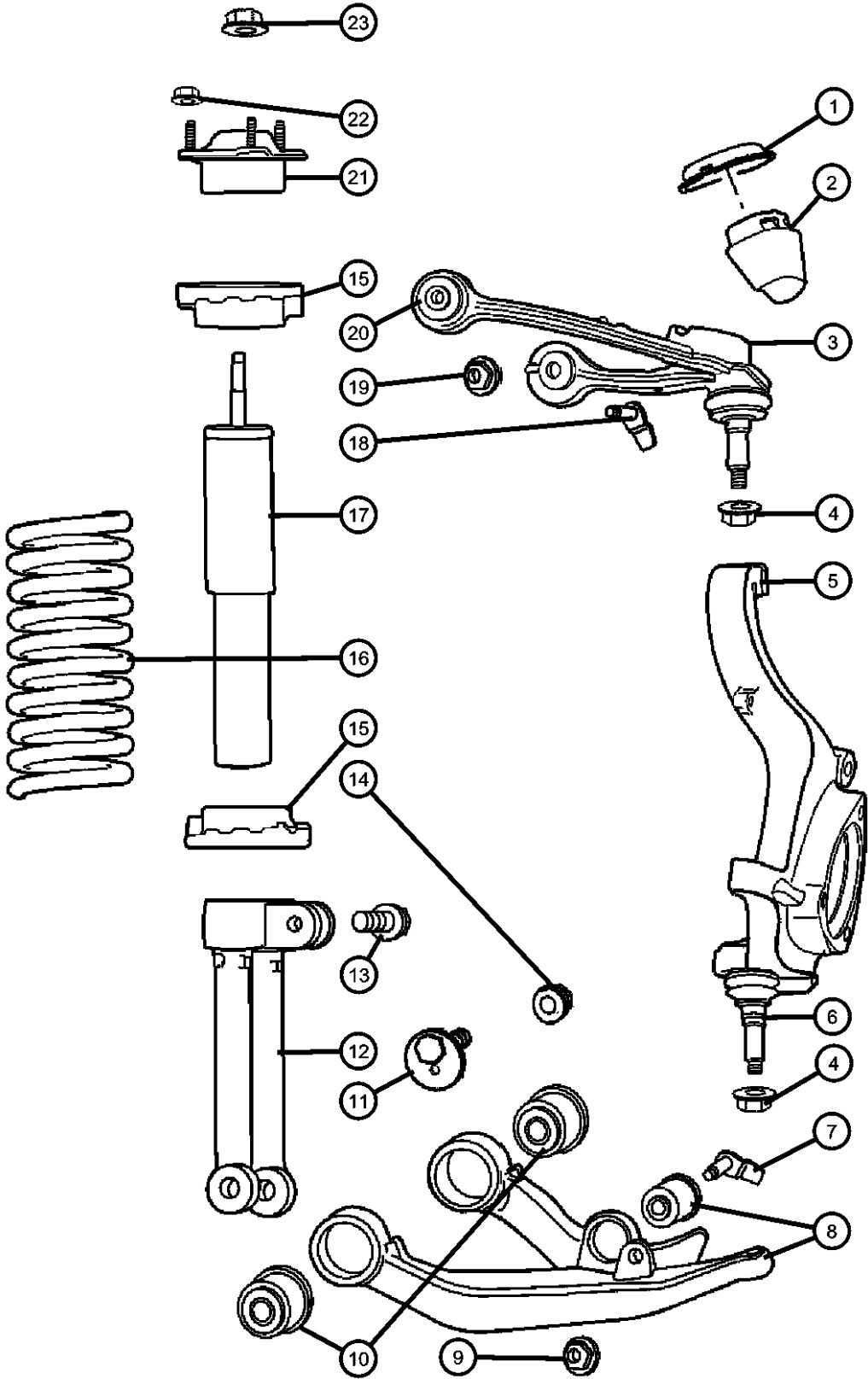

ITEM	PART NUMBER	QTY	LINE	SERIES	BODY	ENGINE	TRANS	TRIM	DESCRIPTION
Note:Sales Codes; [ZCC Through [ZRK] = Spring Sales Codes will Be Found On Vehicle Identification Number [VIN] Sales Code Lisiing									
1	55360201AC	1	J, T, U		74				CUP, Jounce BumperRight or Left
2	52109795AC	2	J, T, U		74				BUMPER, Jounce
3									ARM, Upper Control, Front
	52125112AE	1	J, T, U		74				With Bushings and Ball Joint, Right
	52125113AE	1	J, T, U		74				With Bushings and Ball Joint, Left
4									NUT, Hex Lock, M14x1.50
	06505623AA	2	J, T, U		74				UCA to Knuckle, Mounting
		2	J, T, U		74				Lower Ball Joint to LCA, Mounting
5									KNUCKLE, Front
	52125012AD	1	J, T, U		74				Without Lower Ball Joint, Right
	52125013AD	1	J, T, U		74				Without Lower Ball Joint, Left
6	05135651AD	1	J, T, U		74				BALL JOINT PACKAGE, Lower Control ArmRight or Left
7	06507275AA	2	J, T, U		74				BOLT AND RETAINER, Hex Head, M14x2.00x145.00, Shock Clevis to LCA, Mounting
8									ARM, Lower Control, Front
	52109986AE	1	J, T, U		74				Includes 3 Bushings, Right
	52109987AE	1	J, T, U		74				Includes 3 Bushings, Left
9	06102251AA	2	J, T, U		74				NUT, Hex Flange Lock, M14x2.00, Shock Clevis to LCA, Mounting
10	52088649AC	2	J, T, U		74				BUSHING, Control ArmRight or Left
11	06508907AA	4	J, T, U		74				BOLT AND WASHER, Hex Head, M16x2.00x116.00, LCA to Cradle, Mounting
12	52125312AA	2	J, T, U		74				CLEVIS, Front
13	06507325AA	2	J, T, U		74				BOLT, Hex Flange Head, M14x2.00x62.00, Clevis Pinch, Mounting
14	06102252AA	4	J, T, U		74				NUT, Hex Flange Lock, M16x2.00, LCA to Cradle, Mounting
15	52088686AA	4	J, T, U		74				ISOLATOR, SpringRight or Left
16									SPRING, Front Coil
	52109881AD	1	J, T, U		74				[ZCC,ZRC]
	52109882AD	1	J, T, U		74				[ZCD,ZRD]

LIBERTY (KK)					
SERIES	LINE	BODY	ENGINE	TRANSMISSION	
L = LOWLINE	T = JEEP - 2WD	74 = SPORT UTILITY 4-DR	EKG = 3.7L V6 Engine	DEH = 6-Speed Manual NSG370	
P = PREMIUM	J = JEEP - 4WD	TYPE #4	ENS = 2.8L 4 Cyl TD Next Generation Engine	Transmission	
	U = JEEP - 4WD (RHD)			DGJ = 5-Speed Auto W5A580	
				Transmission	
				DGV = 4-Spd. Automatic VLP 42RLE	
				Trans	

Suspension, Front
Figure 2-110

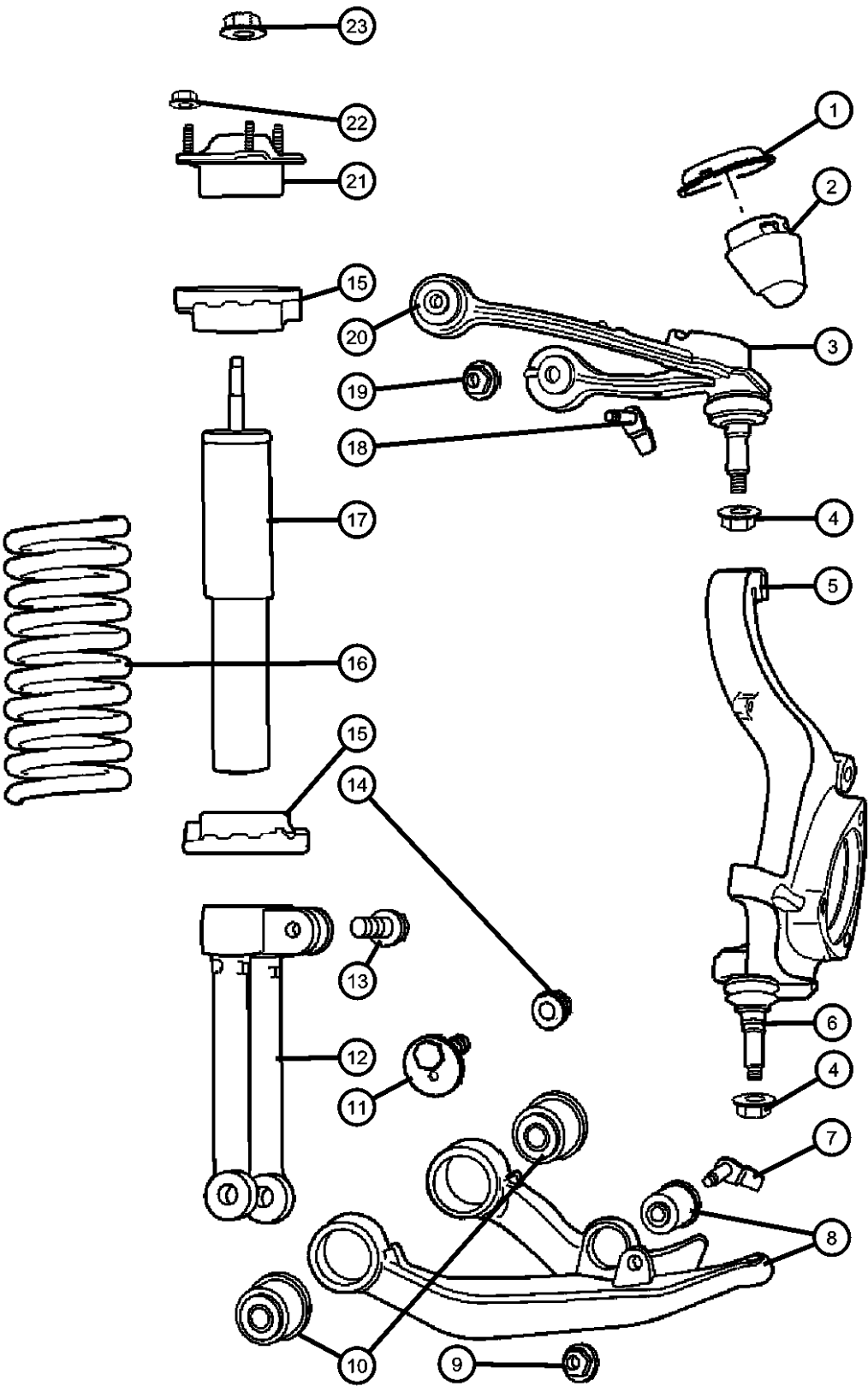

ITEM	PART NUMBER	QTY	LINE	SERIES	BODY	ENGINE	TRANS	TRIM	DESCRIPTION
	52109883AD	1	J, T, U		74				[ZCE,ZRE]
	52109887AD	1	J, T, U		74				[ZCJ,ZRJ]
	52109988AD	1	J, T, U		74				[ZCK,ZRK]
	52109884AD	1	J, T, U		74				[ZCF,ZRF]
	52109885AD	1	J, T, U		74				[ZCG,ZRG]
	52109886AD	1	J, T, U		74				[ZCH,ZRH]
17									SHOCK ABSORBER PACKAGE, Suspension, Front
	68031298AC	2	J, T, U		74				[SDA]
	68033219AB	2	J, T, U		74				[SDM]
18	06507965AA	4	J, T, U		74				BOLT AND RETAINER, Hex Head, M12x1.75x82.00, UCA, Mounting
19	06502835	4	J, T, U		74				NUT, Hex Flange Lock, M12x1.75, UCA, Mounting
20	52125369AA	2	J, T, U		74				BUSHING, Control ArmRight or Left
21									MOUNT, Shock Upper
	52109950AC	1	J, T, U		74				Right
	52109951AC	1	J, T, U		74				Left
22	06502835	8	J, T, U		74				NUT, Hex Flange Lock, M12x1.75, Shock Mount to Body, Mounting
23	06506443AA	2	J, T, U		74				NUT, Hex Flange Lock, M10x1.50, Shock Upper, Mounting

LIBERTY (KK)		BODY		ENGINE		TRANSMISSION	
SERIES	LINE	74 = SPORT UTILITY 4-DR TYPE #4		EKG = 3.7L V6 Engine ENS = 2.8L 4 Cyl TD Next Generation Engine		DEH = 6-Speed Manual NSG370 Transmission DGJ = 5-Speed Auto W5A580 Transmission DGV = 4-Spd. Automatic VLP 42RLE Trans	
L = LOWLINE P = PREMIUM	T = JEEP - 2WD J = JEEP - 4WD U = JEEP - 4WD (RHD)						

Cradle,Front Suspension
Figure 2-120

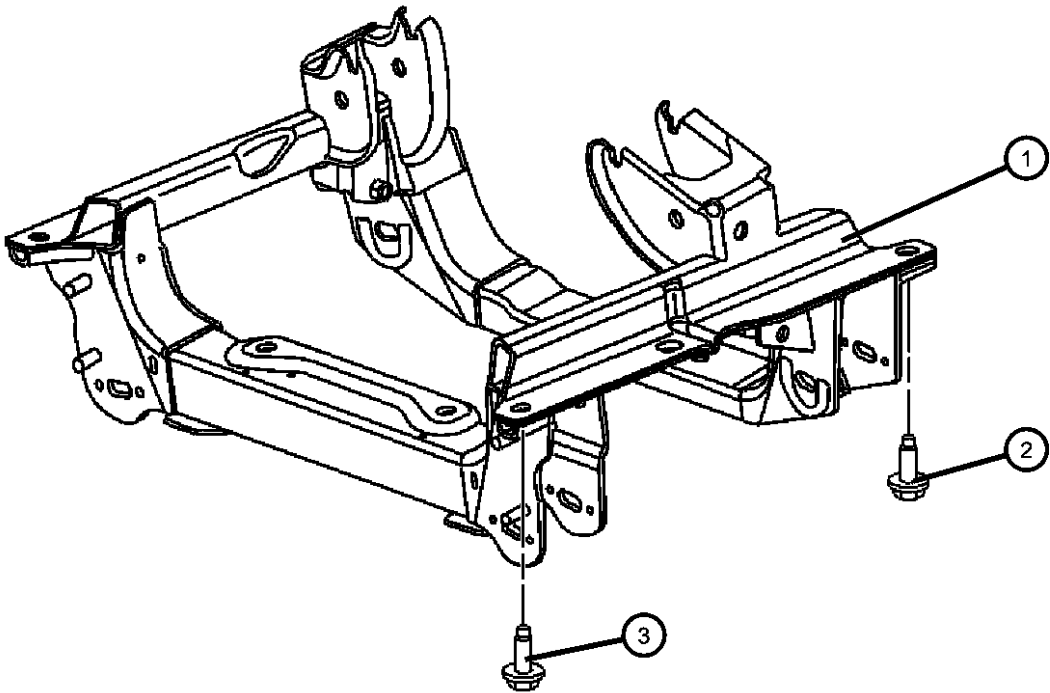

ITEM	PART NUMBER	QTY	LINE	SERIES	BODY	ENGINE	TRANS	TRIM	DESCRIPTION
1									CRADLE, Front Suspension
	52109889AH	1	J, T, U		74	EK0			
	52109905AH	1	J, T, U		74	EN0			
2	06506672AA	2	J, T, U		74				BOLT AND WASHER, Hex Head, M14x2.00x135.00, Cradle to Sill-Rear, Mounting
3	06507135AA	2	J, T, U		74				BOLT AND WASHER, Hex Flange Head, M12x1.75x135.00, Cradle to Sill-Front, Mounting

LIBERTY (KK)				
SERIES	LINE	BODY	ENGINE	TRANSMISSION
L = LOWLINE	T = JEEP - 2WD	74 = SPORT UTILITY 4-DR	EKG = 3.7L V6 Engine	DEH = 6-Speed Manual NSG370
P = PREMIUM	J = JEEP - 4WD	TYPE #4	ENS = 2.8L 4 Cyl TD Next	Transmission
	U = JEEP - 4WD (RHD)		Generation Engine	DGJ = 5-Speed Auto W5A580
				Transmission
				DGV = 4-Spd. Automatic VLP 42RLE
				Trans

Stabilizer Bar,Front
Figure 2-210

ITEM	PART NUMBER	QTY	LINE	SERIES	BODY	ENGINE	TRANS	TRIM	DESCRIPTION
1									STABILIZER BAR, Front
	52109876AC	1	J, T, U		74				[SDA]
	52125327AB	1	J, T, U		74				[SDM]
2	06502835	2	J, T, U		74				NUT, Hex Flange Lock, M12x1.75, Stabilizer Bar Link to Stabilizer Bar, Mounting
3	52125295AC	2	J, T, U		74				LINK ASSEMBLY, Stabilizer Bar
4	06509013AA	2	J, T, U		74				BOLT AND WASHER, Hex Head, M12x1.75x75.00, Stabilizer Bar Link to Stabilizer Bar, Mounting
5	06508710AA	2	J, T, U		74				BOLT AND WASHER, Hex Head Lock, M12x1.75x80.00, Stabilizer Bar Link to LCA, Mounting
6									BUSHING, Stabilizer Bar
	52125323AC	2	J, T, U		74				[SDA], Mounting
	52125324AC	2	J, T, U		74				[SDM], Mounting
7	52125405AA	2	J, T, U		74				RETAINER, Stabilizer Bar BushingMounting
8	06502835	4	J, T, U		74				NUT, Hex Flange Lock, M12x1.75, Stabilizer Bar Bushing Retainer to Cradle, Mounting

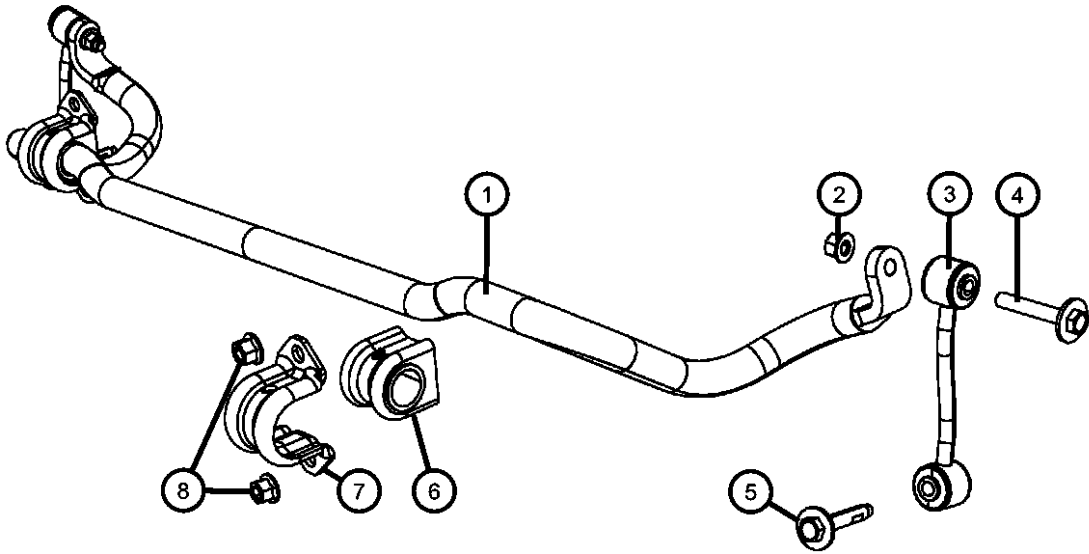

LIBERTY (KK)				
SERIES	LINE	BODY	ENGINE	TRANSMISSION
L = LOWLINE	T = JEEP - 2WD	74 = SPORT UTILITY 4-DR	EKG = 3.7L V6 Engine	DEH = 6-Speed Manual NSG370
P = PREMIUM	J = JEEP - 4WD	TYPE #4	ENS = 2.8L 4 Cyl TD Next	Transmission
	U = JEEP - 4WD (RHD)		Generation Engine	DGJ = 5-Speed Auto W5A580
				Transmission
				DGV = 4-Spd. Automatic VLP 42RLE
				Trans

Group - 003DJJ

Front Axle; Dana 186 MM; Differential and Drive Line

Group - 003DJJ Front Axle; Dana 186 MM; Differential and Drive Line

Illustration Title	Group-Fig. No.
Front Axle Assembly	
Axle Assembly,Front	Fig. 003DJJ - 110
Front Axle; Housing, Differential and Vent	
Housing and Vent,Axle	Fig. 003DJJ - 210
Differential Assembly, Front	Fig. 003DJJ - 220
Front Axle Drive Shafts	
Shaft, Front Axle	Fig. 003DJJ - 310
Front Axle Skid Plate	
Skid Plate,Front Axle.....	Fig. 003DJJ - 510
Drive Shaft	
Shaft,Drive, Front	Fig. 003DJJ - 610

003DJJ-100 Front Axle Assembly	003DJJ-200 Front Axle; Housing, Differential and Vent	003DJJ-300 Front Axle Drive Shafts	003DJJ-500 Front Axle Skid Plate
003DJJ-600 Drive Shaft			

Axle Assembly,Front
Figure 003DJJ-110

ITEM	PART NUMBER	QTY	LINE	SERIES	BODY	ENGINE	TRANS	TRIM	DESCRIPTION
------	----------------	-----	------	--------	------	--------	-------	------	-------------

Note:Sales Codes;
[DMC]=Axle Ratio - 3.21
[DMD]=Axle Ratio - 3.55
[DME]=Axle Ratio - 3.73

1									AXLE, Service Front
	68019320AA	1	J, U		74				[DMD]
	68019332AA	1	J, U		74				[DME]
	68019334AA	1	J, U		74				[DMC]

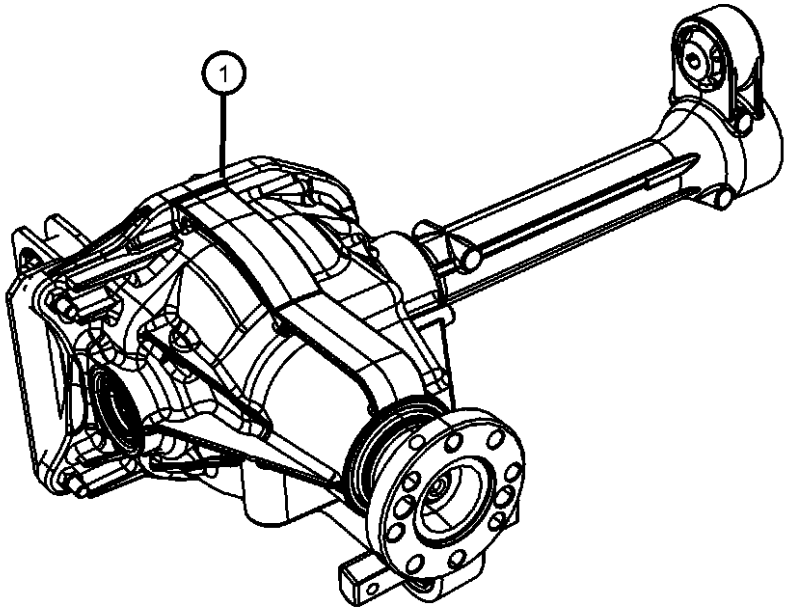

LIBERTY (KK)				
SERIES	LINE	BODY	ENGINE	TRANSMISSION
L = LOWLINE	T = JEEP - 2WD	74 = SPORT UTILITY 4-DR	EKG = 3.7L V6 Engine	DEH = 6-Speed Manual NSG370
P = PREMIUM	J = JEEP - 4WD	TYPE #4	ENS = 2.8L 4 Cyl TD Next	Transmission
	U = JEEP - 4WD (RHD)		Generation Engine	DGJ = 5-Speed Auto W5A580
				Transmission
				DGV = 4-Spd. Automatic VLP 42RLE
				Trans

Housing and Vent,Axle
Figure 003DJJ-210

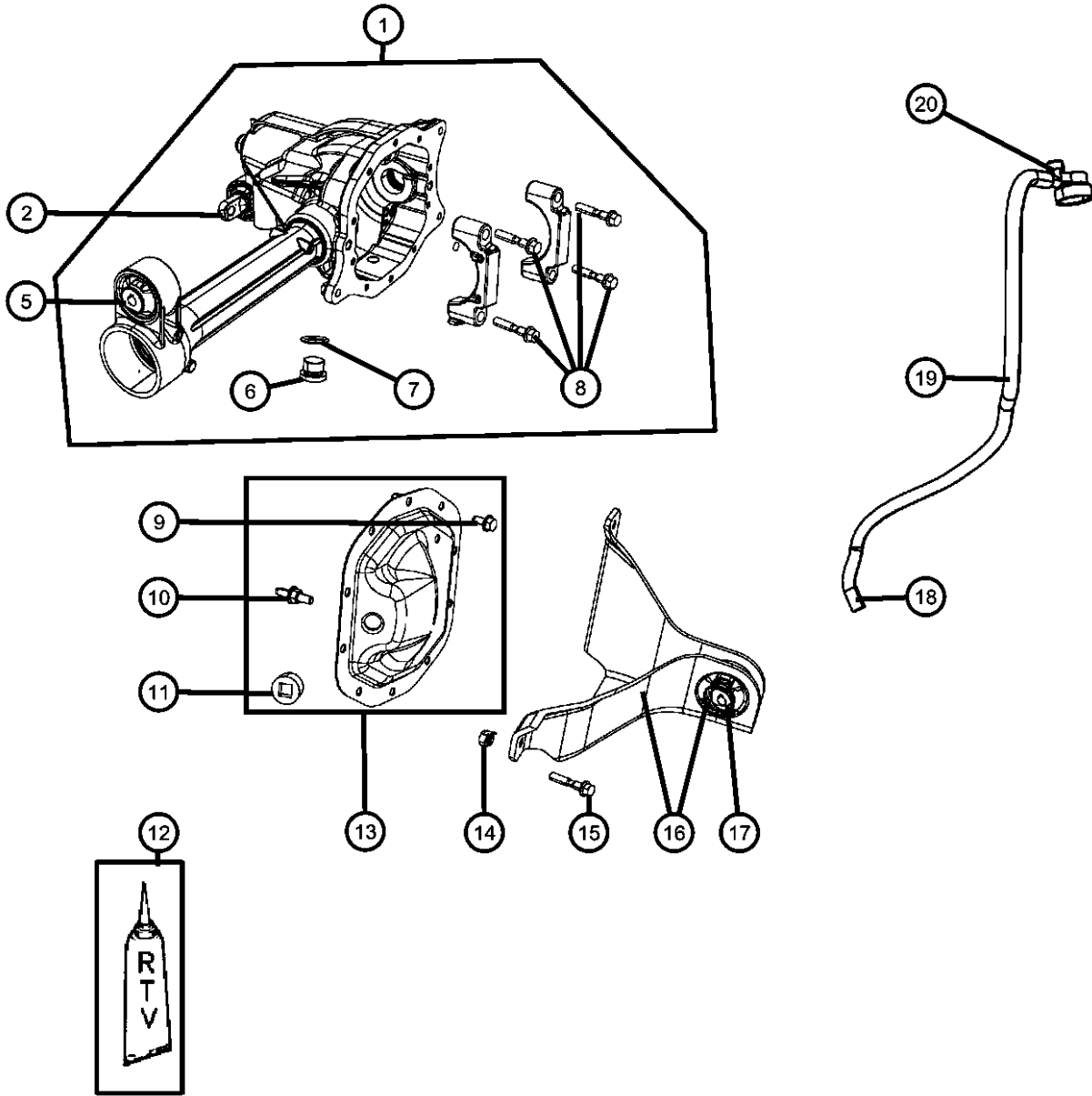

ITEM	PART NUMBER	QTY	LINE	SERIES	BODY	ENGINE	TRANS	TRIM	DESCRIPTION
1	68019321AA	1	J, U		74				HOUSING, Front Axle
2	52125143AB	1	J, U		74				ISOLATOR, Axle Mounting, Dogbone
-3	06104244AA	2	T, U		74				BOLT, Hex Flange Head, M12x1.50x90.00, Isolator Assembly Dog Bone to Cradle, Mounting
-4	06104718AA	2	T, U		74				NUT, Hex Flange Lock, M12X1.50, Isolator Assembly to Cradle, Mounting
5	52125443AA	1	J, U		74				ISOLATOR, Axle Mounting
6	05066054AA	1	J, U		74				PLUG, Drain
7	05066055AA	1	J, U		74				O RING, Drain Plug, Mounting
8	06035985AA	4	J, U		74				BOLT, Hex Flange Head, .437-14x2.375, Carrier Cap, Mounting
9	05069008AA	1	J, U		74				BOLT KIT, Differential CoverMounting
10	68019328AA	1	J, U		74				BOLT, Axle BracketMounting
11	J4004751	1	J, U		74				PLUG, Differential Cover
12	05013477AA	1	J, U		74				SEALANT, RTV, Differential Cover, Mounting
13	68019325AA	1	J, U		74				COVER KIT, Differential, Includes 16,18
14	06101687	3	J, U		74				NUT, Hex Lock, M10x1.50, Axle Support Bracket to Axle Housing, Mounting
15	06100402	3	J, U		74				BOLT, Hex Head, M10x1.50x35.00, Axle Support Bracket to Axle Housing, Mounting
16	52132031AA	1	J, U		74				BRACKET, Axle supportMounting
17	52125142AB	1	J, U		74				ISOLATOR, Axle Mounting
18	06503573	1	J, U		74				CLAMP, Hose
19	HFV00516AB	1	J, U		74				HOSE, Fuel And Vapor, 25 Foot Roll 5/16"
20	52104552AC	1	J, U		74				VENT, Axle

LIBERTY (KK)				
SERIES	LINE	BODY	ENGINE	TRANSMISSION
L = LOWLINE	T = JEEP - 2WD	74 = SPORT UTILITY 4-DR	EKG = 3.7L V6 Engine	DEH = 6-Speed Manual NSG370
P = PREMIUM	J = JEEP - 4WD	TYPE #4	ENS = 2.8L 4 Cyl TD Next Generation Engine	Transmission
	U = JEEP - 4WD (RHD)			DGJ = 5-Speed Auto W5A580
				Transmission
				DGV = 4-Spd. Automatic VLP 42RLE
				Trans

Differential Assembly, Front
Figure 003DJJ-220

										ITEM	PART NUMBER	QTY	LINE	SERIES	BODY	ENGINE	TRANS	TRIM	DESCRIPTION
										Note:Sales Codes; [DMC]=Axle Ratio - 3.21 [DMD]=Axle Ratio - 3.55 [DME]=Axle Ratio - 3.73									
										1	05069009AA	1	J, U		74				SNAP RING, Axle ShaftOutboard
										2	05066067AA	1	J, U		74				O RING
										3	68019326AA	1	J, U		74				SHAFT, Axle
										4	05066056AB	1	J, U		74				BUSHING, Axle Shaft
										5	05066066AA	2	J, U		74				SEAL, Axle Drive Shaft
										6	68019327AA	1	J, U		74				SNAP RING, Axle ShaftInboard
										7	04720895	1	J, U		74				NUT, Pinion
										8	68019323AA	1	J, U		74				FLANGE, Pinion
										9	68004072AA	1	J, U		74				SEAL, Drive Pinion
										10	68004073AA	1	J, U		74				SLINGER, Drive Pinion
										11	J8126499	1	J, U		74				BEARING KIT, Drive PinionFront
										12	05066047AA	1	J, U		74				SPACER, Drive Pinion Bearing, Crush
										13	68014932AA	1	J, U		74				SHIM, Drive Pinion Bearing, 0.035, In Kit 04856368
										-14	68014933AA	1	J, U		74				SHIM, Drive Pinion Bearing, 0.036, In Kit 04856368
										-15	68014934AA	1	J, U		74				SHIM, Drive Pinion Bearing, 0.037, In Kit 04856368
										-16	68014935AA	1	J, U		74				SHIM, Drive Pinion Bearing, 0.038, In Kit 04856368
										-17	68014936AA	1	J, U		74				SHIM, Drive Pinion Bearing, 0.039, In Kit 04856368
										-18	05017332AA	1	J, U		74				SHIM, Drive Pinion Bearing, 0.040, In Kit 04856369
										-19	05017333AA	1	J, U		74				SHIM, Drive Pinion Bearing, 0.041, In Kit 04856369
										-20	05017334AA	1	J, U		74				SHIM, Drive Pinion Bearing, 0.042, In Kit 04856369
										-21	05017335AA	1	J, U		74				SHIM, Drive Pinion Bearing, 0.043, In Kit 04856369
										-22	05017336AA	1	J, U		74				SHIM, Drive Pinion Bearing, 0.044, In Kit 04856369
										-23	05017337AA	1	J, U		74				SHIM, Drive Pinion Bearing, 0.045, In Kit 04856370
										-24	05017338AA	1	J, U		74				SHIM, Drive Pinion Bearing, 0.046, In Kit 04856370
										-25	05017339AA	1	J, U		74				SHIM, Drive Pinion Bearing, 0.047, In Kit 04856370
										LIBERTY (KK) SERIES LINE L = LOWLINE T = JEEP - 2WD P = PREMIUM J = JEEP - 4WD U = JEEP - 4WD (RHD)									
										BODY 74 = SPORT UTILITY 4-DR TYPE #4									
										ENGINE EKG = 3.7L V6 Engine ENS = 2.8L 4 Cyl TD Next Generation Engine									
										TRANSMISSION DEH = 6-Speed Manual NSG370 Transmission DGJ = 5-Speed Auto W5A580 Transmission DGV = 4-Spd. Automatic VLP 42RLE Trans									

AR = use ase required - = Non illustrated part

Differential Assembly, Front
Figure 003DJJ-220

										ITEM	PART NUMBER	QTY	LINE	SERIES	BODY	ENGINE	TRANS	TRIM	DESCRIPTION
										-26	05017340AA	1	J, U		74				SHIM, Drive Pinion Bearing, 0.048, In Kit 04856370
										-27	05017341AA	1	J, U		74				SHIM, Drive Pinion Bearing, 0.049, In Kit 04856370
										-28	05017342AA	1	J, U		74				SHIM, Drive Pinion Bearing, 0.050, In Kit 04856371
										-29	05017343AA	1	J, U		74				SHIM, Drive Pinion Bearing, 0.051, In Kit 04856371
										-30	05017344AA	1	J, U		74				SHIM, Drive Pinion Bearing, 0.052, In Kit 04856371
										-31	05017345AA	1	J, U		74				SHIM, Drive Pinion Bearing, 0.053, In Kit 04856371
										-32	05017346AA	1	J, U		74				SHIM, Drive Pinion Bearing, 0.054, In Kit 04856371
										-33	04856368	1	J, U		74				SHIM KIT, Pinion Shaft, 0.035 to 0.039
										-34	04856369	1	J, U		74				SHIM KIT, Pinion Shaft, 0.040 to 0.044
										-35	04856370	1	J, U		74				SHIM KIT, Pinion Shaft, 0.045 to 0.049
										-36	04856371	1	J, U		74				SHIM KIT, Pinion Shaft, 0.050 to 0.054
										37	68004076AA	1	J, U		74				BAFFLE, Drive Pinion
										38	04746979	1	J, U		74				BEARING KIT, Drive PinionRear
										39	J8126500	1	J, U		74				BEARING KIT, Differential Side, Contains 2 Bearings and 2 Cups
										40	05017218AA	1	J, U		74				SHIM, Differential Bearing, 0.109
										-41	05017219AA	1	J, U		74				SHIM, Differential Bearing, 0.110
										-42	05017220AA	1	J, U		74				SHIM, Differential Bearing, 0.111
										-43	05017221AA	1	J, U		74				SHIM, Differential Bearing, 0.112
										-44	05017222AA	1	J, U		74				SHIM, Differential Bearing, 0.113
										-45	05017223AA	1	J, U		74				SHIM, Differential Bearing, 0.114
										-46	05017224AA	1	J, U		74				SHIM, Differential Bearing, 0.115
										-47	05017225AA	1	J, U		74				SHIM, Differential Bearing, 0.116
										-48	05017226AA	1	J, U		74				SHIM, Differential Bearing, 0.117
										-49	05017227AA	1	J, U		74				SHIM, Differential Bearing, 0.118
										-50	05017228AA	1	J, U		74				SHIM, Differential Bearing, 0.119
										-51	05017229AA	1	J, U		74				SHIM, Differential Bearing, 0.120
										-52	05017230AA	1	J, U		74				SHIM, Differential Bearing, 0.121
										-53	05017231AA	1	J, U		74				SHIM, Differential Bearing, 0.122
										<div><div>LIBERTY (KK)</div><div>SERIES</div><div>L = LOWLINE P = PREMIUM</div></div> <div><div>LINE</div><div>T = JEEP - 2WD J = JEEP - 4WD U = JEEP - 4WD (RHD)</div></div> <div><div>BODY</div><div>74 = SPORT UTILITY 4-DR TYPE #4</div></div> <div><div>ENGINE</div><div>EKG = 3.7L V6 Engine ENS = 2.8L 4 Cyl TD Next Generation Engine</div></div> <div><div>TRANSMISSION</div><div>DEH = 6-Speed Manual NSG370 Transmission DGJ = 5-Speed Auto W5A580 Transmission DGV = 4-Spd. Automatic VLP 42RLE Trans</div></div>									

Differential Assembly, Front
Figure 003DJJ-220

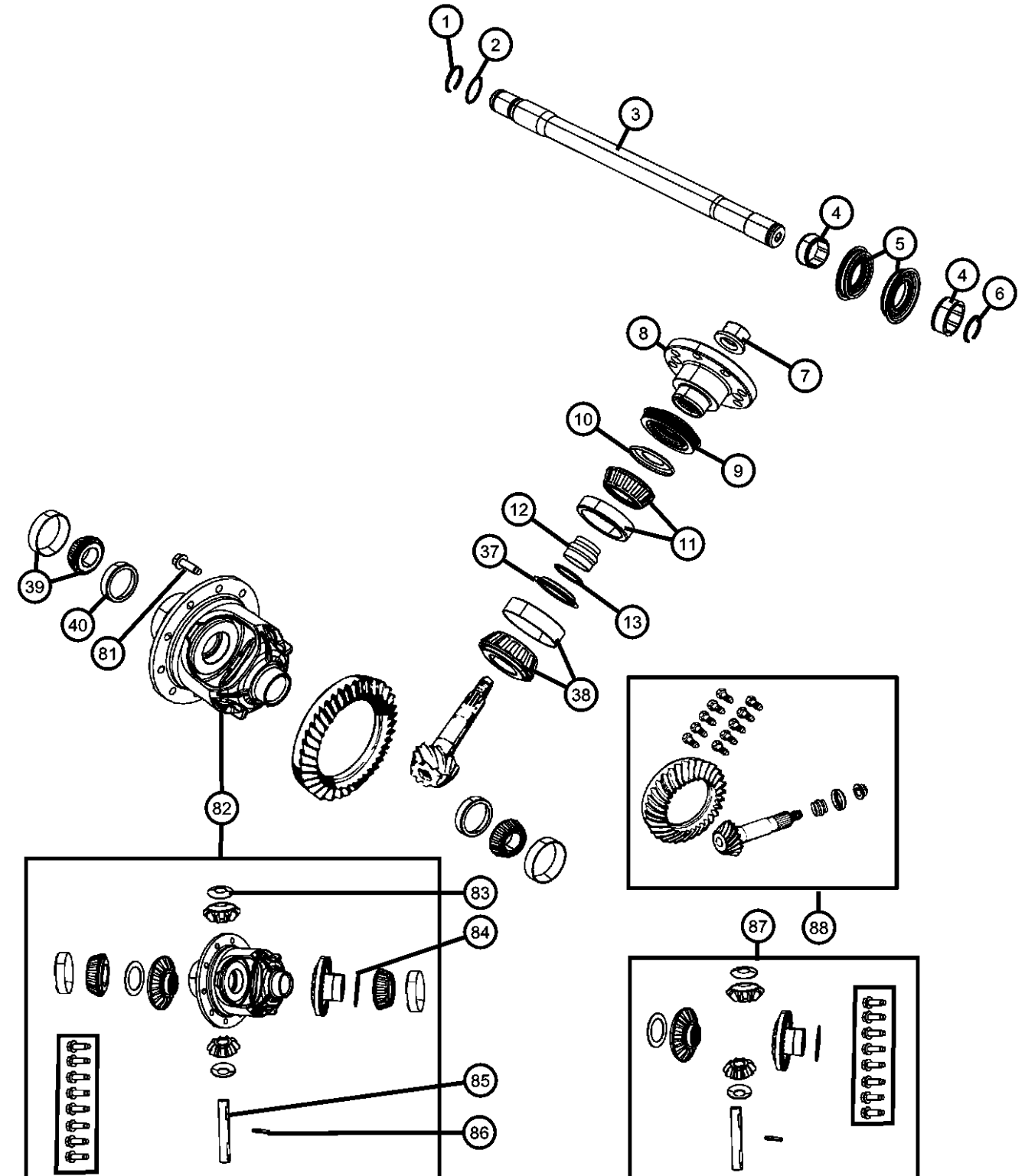
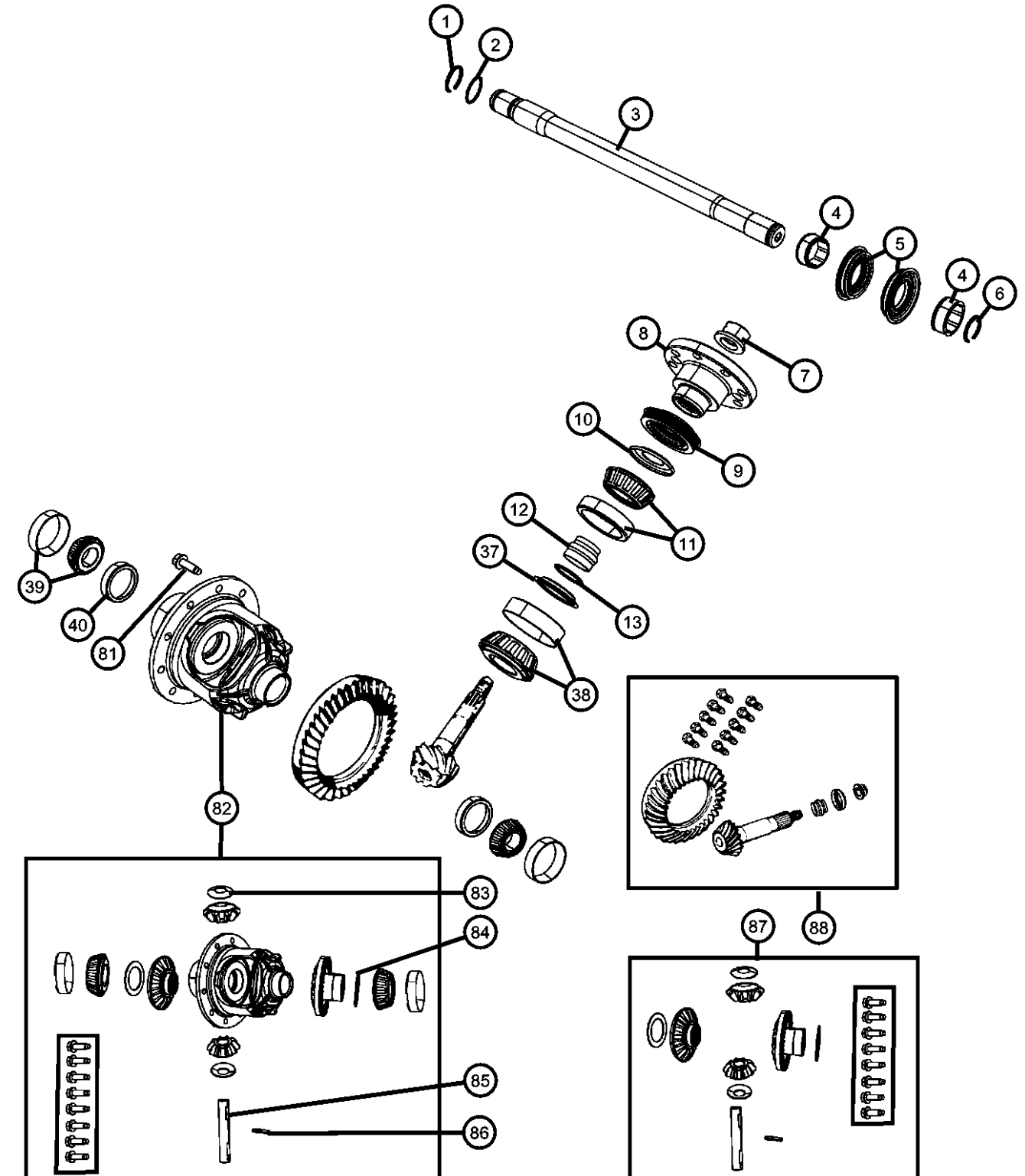
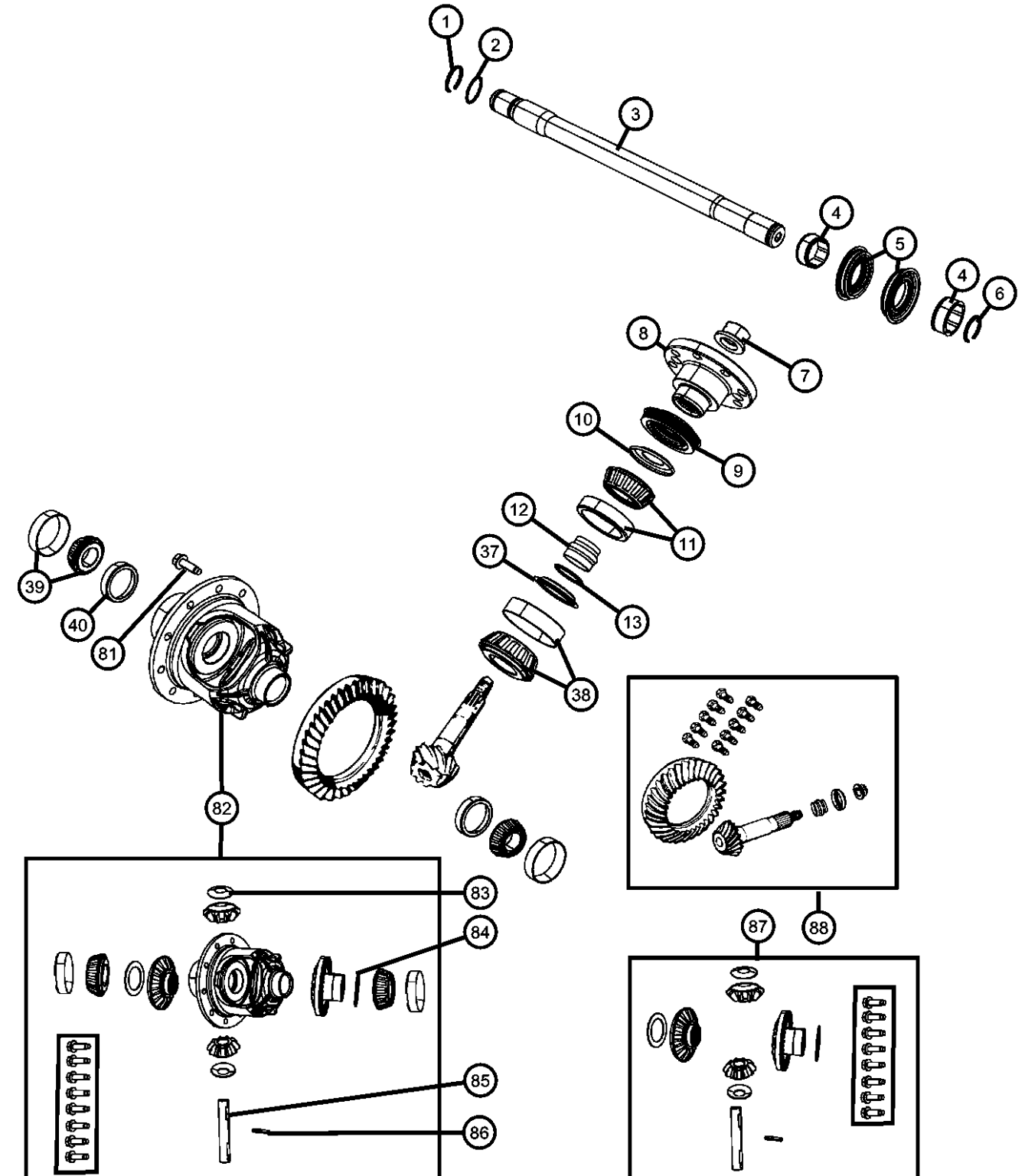
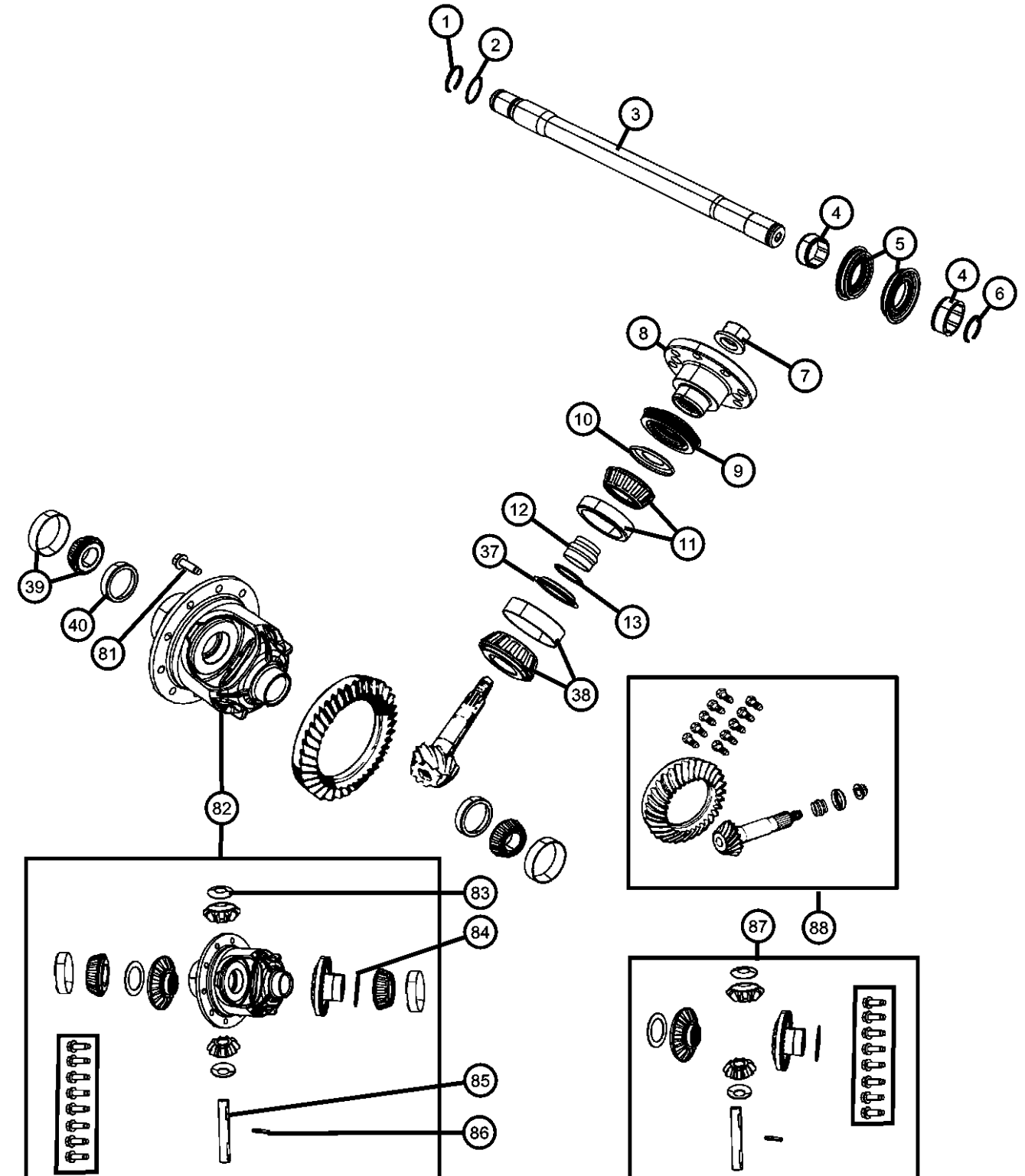
										ITEM	PART NUMBER	QTY	LINE	SERIES	BODY	ENGINE	TRANS	TRIM	DESCRIPTION
										-54	05017232AA	1	J, U		74				SHIM, Differential Bearing, 0.123
										-55	05017233AA	1	J, U		74				SHIM, Differential Bearing, 0.124
										-56	05017234AA	1	J, U		74				SHIM, Differential Bearing, 0.125
										-57	05017235AA	1	J, U		74				SHIM, Differential Bearing, 0.126
										-58	05017236AA	1	J, U		74				SHIM, Differential Bearing, 0.127
										-59	05017237AA	1	J, U		74				SHIM, Differential Bearing, 0.128
										-60	05017238AA	1	J, U		74				SHIM, Differential Bearing, 0.129
										-61	05017239AA	1	J, U		74				SHIM, Differential Bearing, 0.130
										-62	05017240AA	1	J, U		74				SHIM, Differential Bearing, 0.131
										-63	05017241AA	1	J, U		74				SHIM, Differential Bearing, 0.132
										-64	05017242AA	1	J, U		74				SHIM, Differential Bearing, 0.133
										-65	05017243AA	1	J, U		74				SHIM, Differential Bearing, 0.134
										-66	05017244AA	1	J, U		74				SHIM, Differential Bearing, 0.135
										-67	05017245AA	1	J, U		74				SHIM, Differential Bearing, 0.136
										-68	05017246AA	1	J, U		74				SHIM, Differential Bearing, 0.137
										-69	05017247AA	1	J, U		74				SHIM, Differential Bearing, 0.138
										-70	05017248AA	1	J, U		74				SHIM, Differential Bearing, 0.139
										-71	05017249AA	1	J, U		74				SHIM, Differential Bearing, 0.140
										-72	05017250AA	1	J, U		74				SHIM, Differential Bearing, 0.141
										-73	05017251AA	1	J, U		74				SHIM, Differential Bearing, 0.142
										-74	05017252AA	1	J, U		74				SHIM, Differential Bearing, 0.143
										-75	05017253AA	1	J, U		74				SHIM, Differential Bearing, 0.144
										-76	05017254AA	1	J, U		74				SHIM, Differential Bearing, 0.145
										-77	05017255AA	1	J, U		74				SHIM, Differential Bearing, 0.146
										-78	05017256AA	1	J, U		74				SHIM, Differential Bearing, 0.147
										-79	05017257AA	1	J, U		74				SHIM, Differential Bearing, 0.148
										-80	05066539AA	1	J, U		74				SHIM KIT, Differential, Contains 1 each of Items 40 to 79
										81	05252503	10	J, U		74				BOLT, Ring GearMounting
										82									CASE KIT, Differential
											68004074AA	1	J, U		74				[DMC,DMD] With Internal Parts
											68026549AA	1	J, U		74				[DME] With Internal Parts
										83	68026549AA	1							WASHER, Pinion Gear Thrust, Purchase Center Differential Gear Kit, (NOT SERVICED),
										<div><div>LIBERTY (KK)</div><div>SERIES</div><div>L = LOWLINE</div><div>P = PREMIUM</div></div> <div><div>LINE</div><div>T = JEEP - 2WD</div><div>J = JEEP - 4WD</div><div>U = JEEP - 4WD (RHD)</div></div> <div><div>BODY</div><div>74 = SPORT UTILITY 4-DR</div><div>TYPE #4</div></div> <div><div>ENGINE</div><div>EKG = 3.7L V6 Engine</div><div>ENS = 2.8L 4 Cyl TD Next Generation Engine</div></div> <div><div>TRANSMISSION</div><div>DEH = 6-Speed Manual NSG370 Transmission</div><div>DGJ = 5-Speed Auto W5A580 Transmission</div><div>DGV = 4-Spd. Automatic VLP 42RLE Trans</div></div>									

Differential Assembly, Front
Figure 003DJJ-220

ITEM	PART NUMBER	QTY	LINE	SERIES	BODY	ENGINE	TRANS	TRIM	DESCRIPTION
84	68026549AA	1							WASHER, Side Gear Thrust, Purchase Center Differential Gear Kit, (NOT SERVICED)
85	05003840AA	1	J, U		74				SHAFT, Differential Pinion
86	01791563	1	J, U		74				PIN, Differential Shaft
87	68004075AA	1	J, U		74				GEAR KIT, Center Differential
88									GEAR KIT, Ring And Pinion
	68004071AA	1	J, U		74				[DMC]
	68019324AA	1	J, U		74				[DMD]
	68019333AA	1	J, U		74				[DME]

LIBERTY (KK)

SERIES

L = LOWLINE

P = PREMIUM

LINE

T = JEEP - 2WD

J = JEEP - 4WD

U = JEEP - 4WD (RHD)

BODY

74 = SPORT UTILITY 4-DR TYPE #4

ENGINE

EKG = 3.7L V6 Engine

ENS = 2.8L 4 Cyl TD Next Generation Engine

TRANSMISSION

DEH = 6-Speed Manual NSG370 Transmission

DGJ = 5-Speed Auto W5A580 Transmission

DGV = 4-Spd. Automatic VLP 42RLE Trans

Shaft, Front Axle
 Figure 003DJJ-310

ITEM	PART NUMBER	QTY	LINE	SERIES	BODY	ENGINE	TRANS	TRIM	DESCRIPTION
------	-------------	-----	------	--------	------	--------	-------	------	-------------

Note:Sales Codes;
 [DJA]=Axle - Front,200MM
 [DSG]=Axle - Electric Limited Slip Differential,Front
 [DS7]=Conventional Differential Front Axle

1									SHAFT, Axle Half
	05189278AA	1	J, U		74				Right
	05189279AA	1	J, U		74				Left
2	05066024AA	1	J, U		74				BOOT KIT, Half Shaft, InnerRight or Left
3	05066025AB	1	J, U		74				BOOT KIT, Half Shaft, OuterRight or Left
4	06506454AA	2	J, U		74				NUT AND WASHER, Hex Lock, M24x2.00, Front Halfshaft to Hub and Bearing, Mounting

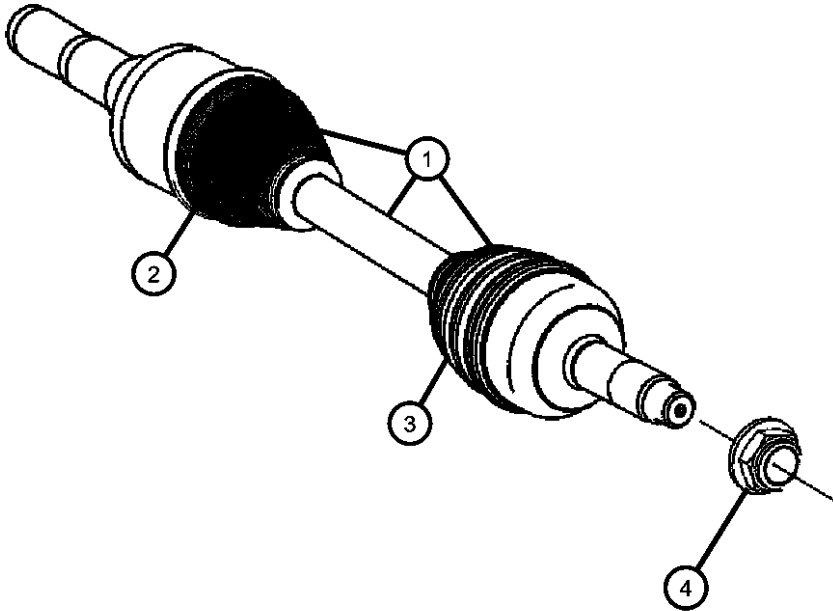

LIBERTY (KK)				
SERIES	LINE	BODY	ENGINE	TRANSMISSION
L = LOWLINE	T = JEEP - 2WD	74 = SPORT UTILITY 4-DR	EKG = 3.7L V6 Engine	DEH = 6-Speed Manual NSG370
P = PREMIUM	J = JEEP - 4WD	TYPE #4	ENS = 2.8L 4 Cyl TD Next	Transmission
	U = JEEP - 4WD (RHD)		Generation Engine	DGJ = 5-Speed Auto W5A580
				Transmission
				DGV = 4-Spd. Automatic VLP 42RLE
				Trans

Skid Plate,Front Axle
Figure 003DJJ-510

ITEM	PART NUMBER	QTY	LINE	SERIES	BODY	ENGINE	TRANS	TRIM	DESCRIPTION
------	----------------	-----	------	--------	------	--------	-------	------	-------------

Note:Sales Codes;
[EN0]-Engines - All 4/5 Cylinder Turbo Diesel
[XEU]=Skid Plate - Front Suspension

1	52129092AC	1	J, U		74				SKID PLATE, Front, With [XEU]
2	06104416AA	4	J, T, U		74				BOLT AND WASHER, Hex Head, M10X1.50X35.00, Skid Plate, Mounting
3	52129093AF	1	J, T, U		74				BELLY PAN, Front, [EN0]
4	52129290AC	1	J, U		74				SUPPORT ASSEMBLY, Front Belly Pan, [EN0] Without [XEU]

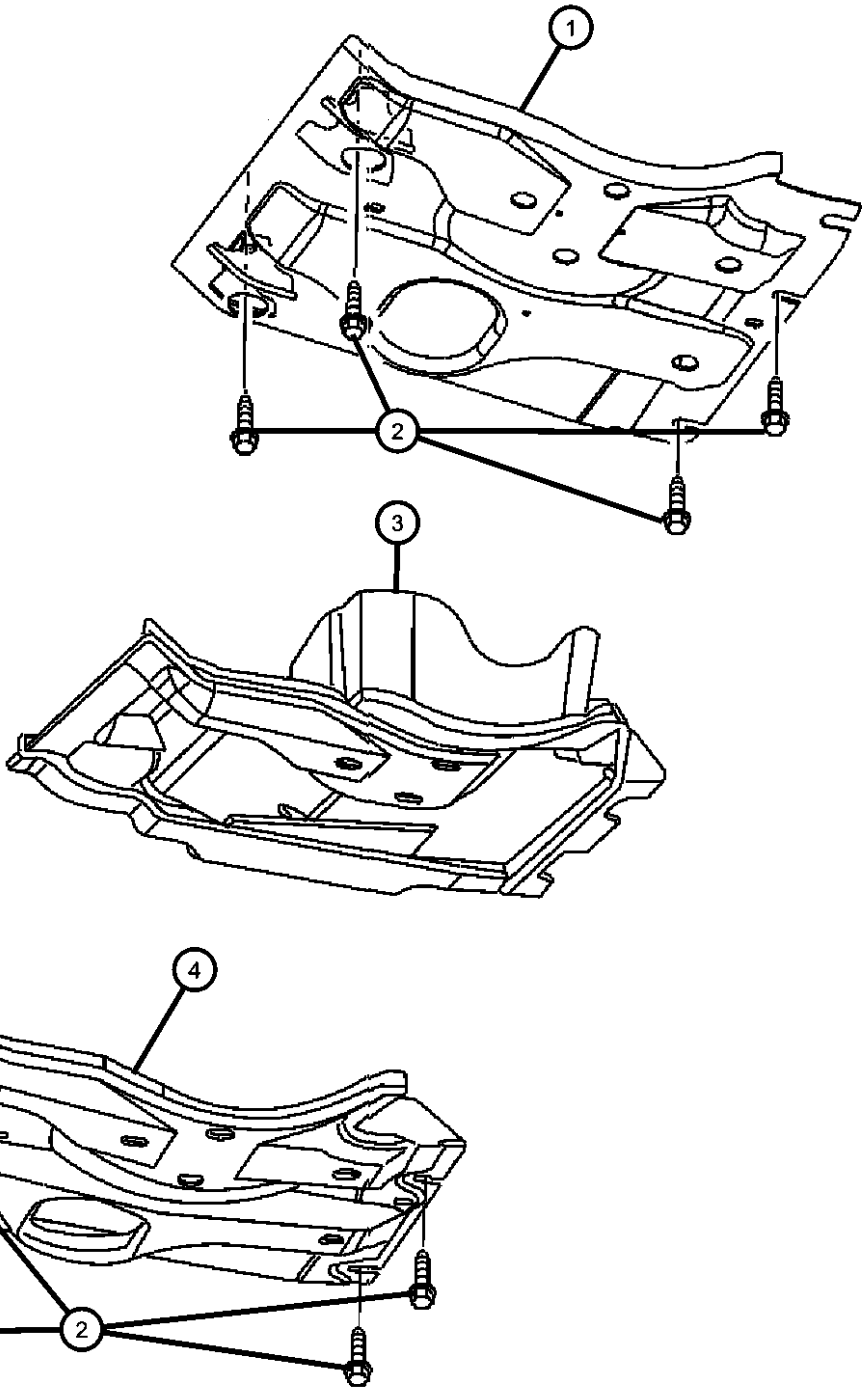

LIBERTY (KK)					
SERIES	LINE	BODY	ENGINE	TRANSMISSION	
L = LOWLINE	T = JEEP - 2WD	74 = SPORT UTILITY 4-DR	EKG = 3.7L V6 Engine	DEH = 6-Speed Manual NSG370	
P = PREMIUM	J = JEEP - 4WD	TYPE #4	ENS = 2.8L 4 Cyl TD Next	Transmission	
	U = JEEP - 4WD (RHD)		Generation Engine	DGJ = 5-Speed Auto W5A580	
				Transmission	
				DGV = 4-Spd. Automatic VLP 42RLE	
				Trans	

Shaft,Drive, Front
Figure 003DJJ-610

ITEM	PART NUMBER	QTY	LINE	SERIES	BODY	ENGINE	TRANS	TRIM	DESCRIPTION
------	----------------	-----	------	--------	------	--------	-------	------	-------------

Note:Sales Codes
[DBB]=Transmissions - All Manual
[DGO]= Transmissions - All Automatic
[EK0]=All 3.7L 6-Cylinder Gas Engines
[EN0]=All Turbo Diesel Engines

1	68003892AB	3	J, U		74				BOLT AND RETAINER KIT, Driveshaft, Part Number Has 1 strap and 2 Bolts, Drive Shaft to Transfer Case, Mounting
2									SHAFT, Drive, Front
	52853440AD	1	J, U		74				[EN0,DBB]
	52853441AD	1	J, U		74				[EN0,DGO]
	52853442AD	1	J, U		74				[EK0]
3	06508921AA	4	J, U		74				BOLT, Hex Flange Head Lock, M12x1.75x32.00, Drive Shaft to Front Axle, Mounting

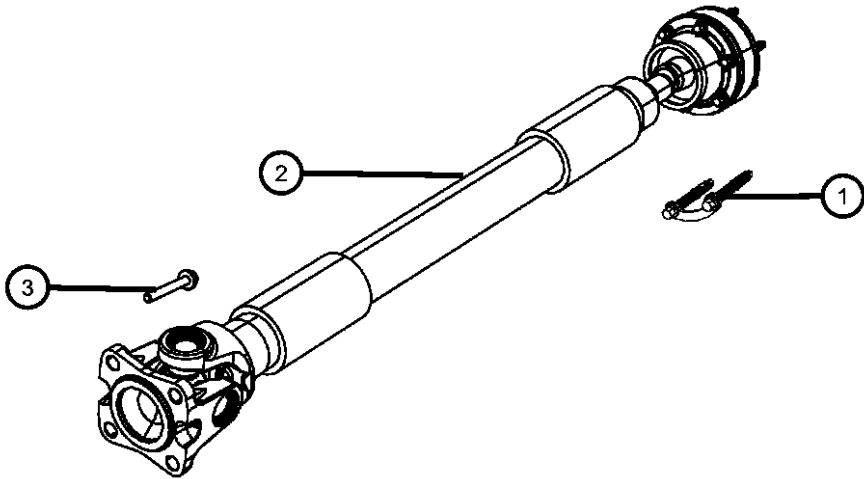

LIBERTY (KK)				
SERIES	LINE	BODY	ENGINE	TRANSMISSION
L = LOWLINE	T = JEEP - 2WD	74 = SPORT UTILITY 4-DR	EKG = 3.7L V6 Engine	DEH = 6-Speed Manual NSG370
P = PREMIUM	J = JEEP - 4WD	TYPE #4	ENS = 2.8L 4 Cyl TD Next	Transmission
	U = JEEP - 4WD (RHD)		Generation Engine	DGJ = 5-Speed Auto W5A580
				Transmission
				DGV = 4-Spd. Automatic VLP 42RLE
				Trans

Group - 003DRA

Rear Axle; Corporate 210 MM; Differential and Drive Line

Group - 003DRA Rear Axle; Corporate 210 MM; Differential and Drive Line

Illustration Title	Group-Fig. No.
Drive Shaft	
Shaft,Drive, Rear, 1-Piece.....	Fig. 003DRA - 610
Rear Axle Assembly	
Axle Assembly,Rear.....	Fig. 003DRA - 710
Rear Axle; Housing, Differential and Vent	
Housing and Vent,Rear Axle	Fig. 003DRA - 810
Differerential Assembly,Rear	Fig. 003DRA - 820
Rear Axle Shafts	
Shafts,Rear,Axle	Fig. 003DRA - 910

003DRA-600 Drive Shaft	003DRA-700 Rear Axle Assembly	003DRA-800 Rear Axle; Housing, Differential and Vent	003DRA-900 Rear Axle Shafts
----------------------------------	---	---	---------------------------------------

Shaft,Drive, Rear, 1-Piece
Figure 003DRA-610

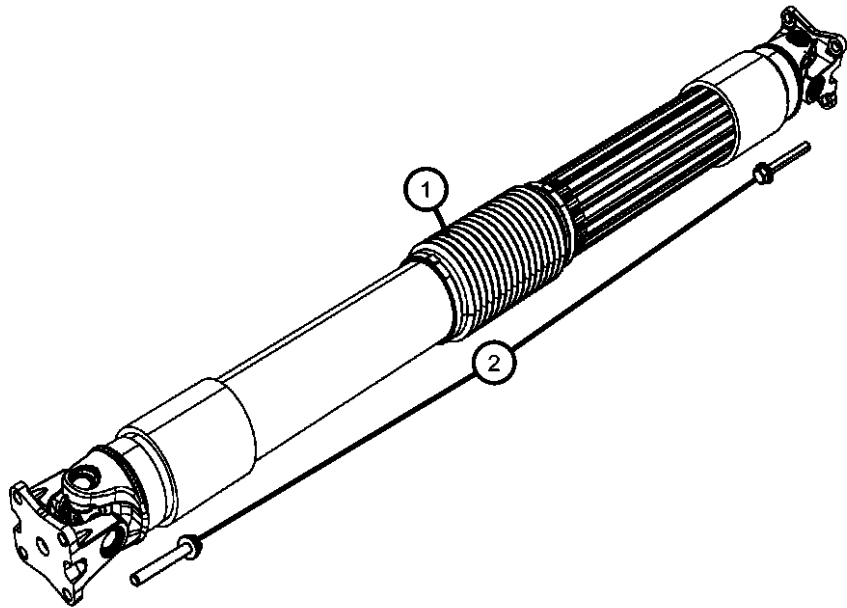

ITEM	PART NUMBER	QTY	LINE	SERIES	BODY	ENGINE	TRANS	TRIM	DESCRIPTION
------	----------------	-----	------	--------	------	--------	-------	------	-------------

Note:Sales Codes
[DBB]=ALL MANUAL TRANSMISSIONS
[DG0]=ALL AUTOMATIC TRANSMISSIONS
[DH2]=SELEC-TRAC II ACTIVE FULL TIME 4WD
[DHL]=COMMAND TRAC II - PART TIME 4WD
[EK0]=ALL V6 ENGINES
[EN0]=ALL TURBO DIESEL ENGINES

1									SHAFT, Drive, Rear 1-Piece
	52853434AC	1	J, U		74				[EN0,DEH]
	52853435AB	1	J, U		74				[EN0,DGJ]
	52853436AC	1	J, U		74				[EK0,DHL]
	52853438AB	1	T		74				[EK0,DBB]
	52853439AB	1	T		74				[EK0,DG0]
	52853466AB	1	J, U		74				[EK0,DH2]
2									BOLT, Hex Flange Head Lock, M12x1.75x32.00
	06508921AA	4	J, T, U		74				Rear Drive Shaft to Axle, Mounting
		4	T		74				Rear Drive Shaft to Transmission, Mounting
		4	J, U		74				Rear Drive Shaft to Transfer Case, Mounting

LIBERTY (KK)								
SERIES	LINE			BODY	ENGINE			TRANSMISSION
L = LOWLINE	T = JEEP - 2WD			74 = SPORT UTILITY 4-DR	EKG = 3.7L V6 Engine			DEH = 6-Speed Manual NSG370
P = PREMIUM	J = JEEP - 4WD			TYPE #4	ENS = 2.8L 4 Cyl TD Next			Transmission
	U = JEEP - 4WD (RHD)				Generation Engine			DGJ = 5-Speed Auto W5A580
								Transmission
								DGV = 4-Spd. Automatic VLP 42RLE
								Trans

Axle Assembly,Rear
Figure 003DRA-710

ITEM	PART NUMBER	QTY	LINE	SERIES	BODY	ENGINE	TRANS	TRIM	DESCRIPTION
Note: Sales Codes [DMC]=Axle Ratio - 3.21 [DME]=Axle Ratio - 3.73 [DRA]=Axle- Rear,Corporate 8.25									
1									AXLE ASSEMBLY, Rear Complete
	52114458AA	1	J, T, U		74				[DME] With Brakes and Calipers
	52114882AB	1	J, T, U		74				[DMC] With Brakes and Calipers
2	52114861AB	1	J, T, U		74				DAMPER, Axle, With Mounting Bolts

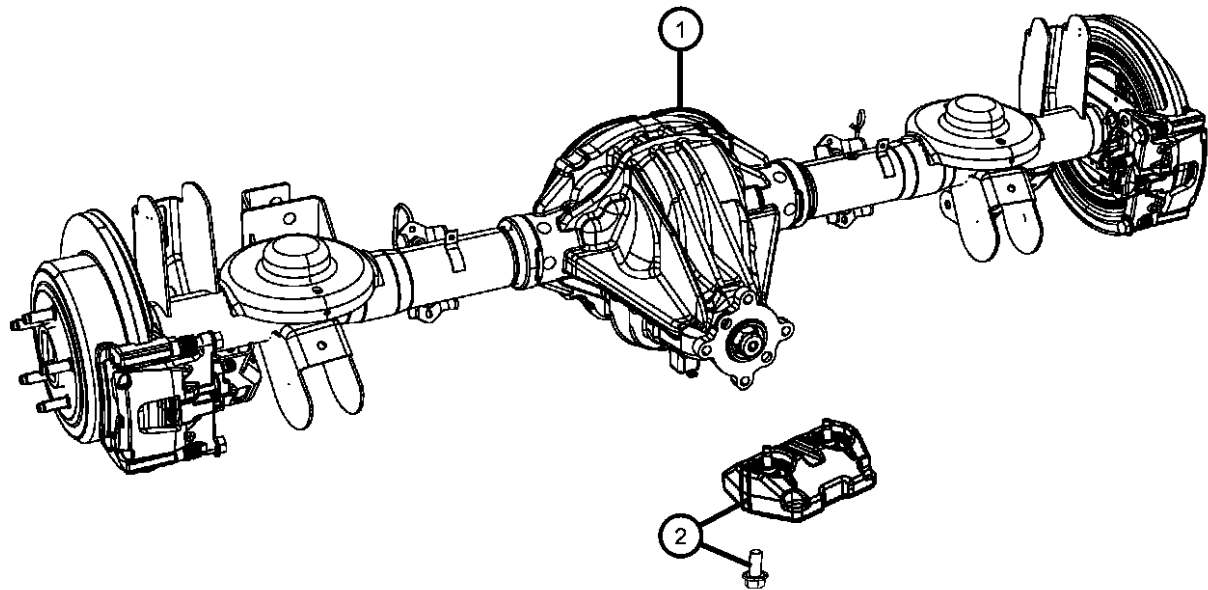

LIBERTY (KK)				
SERIES	LINE	BODY	ENGINE	TRANSMISSION
L = LOWLINE	T = JEEP - 2WD	74 = SPORT UTILITY 4-DR	EKG = 3.7L V6 Engine	DEH = 6-Speed Manual NSG370
P = PREMIUM	J = JEEP - 4WD	TYPE #4	ENS = 2.8L 4 Cyl TD Next	Transmission
	U = JEEP - 4WD (RHD)		Generation Engine	DGJ = 5-Speed Auto W5A580
				Transmission
				DGV = 4-Spd. Automatic VLP 42RLE
				Trans

Housing and Vent,Rear Axle
Figure 003DRA-810

ITEM	PART NUMBER	QTY	LINE	SERIES	BODY	ENGINE	TRANS	TRIM	DESCRIPTION
------	-------------	-----	------	--------	------	--------	-------	------	-------------

Note: Sales Codes;
[DMC]=Axle Ratio - 3.21
[DME]=Axle Ratio - 3.73
[DRA]=Axle - Rear, Corporate 8.25

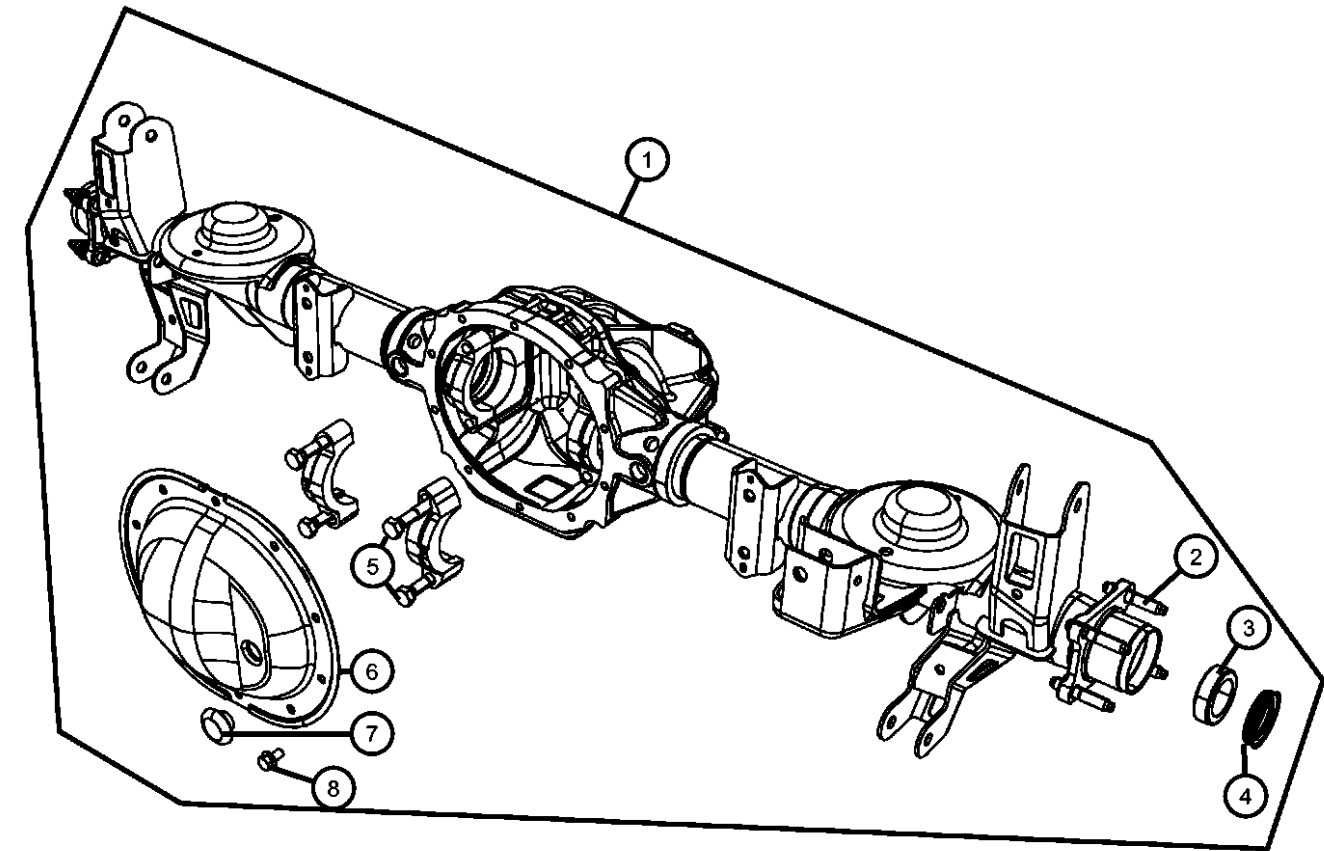

1	68004047AD	1	J, T, U		74				HOUSING, Rear Axle
2	06508377AA	8	J, T, U		74				STUD, Double Ended, M12x1.50x68.50, Rear Wheel Brake Assembly, Mounting
3	03507898AB	2	J, T, U		74				BEARING, Axle Shaft
4	52070427AB	2	J, T, U		74				SEAL, Axle Drive Shaft
5	03432695	4	J, T, U		74				BOLT, Hex Head, .500-13x2.38, Carrier Cap, Mounting
6	03723681AC	1	J, T, U		74				COVER, Differential
7	52070428AA	1	J, T, U		74				PLUG, Differential Cover
8	06036671AA	10	J, T, U		74				BOLT, Hex Flange Head, .312-18x0.562, Differential Cover, Mounting
9	05013477AA	1	J, T, U		74				SEALANT, RTV
10	J5352955	1	J, T, U		74				VENT, Axle
11	HFV00516AB	1	J, T, U		74				HOSE, Fuel And Vapor, 25 Foot Roll 5/16"
12	68003771AA	1	J, T, U		74				BOLT, Axle Vent

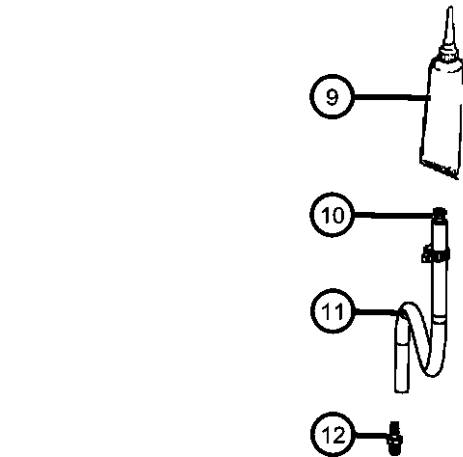

LIBERTY (KK)				
SERIES	LINE	BODY	ENGINE	TRANSMISSION
L = LOWLINE	T = JEEP - 2WD	74 = SPORT UTILITY 4-DR	EKG = 3.7L V6 Engine	DEH = 6-Speed Manual NSG370
P = PREMIUM	J = JEEP - 4WD	TYPE #4	ENS = 2.8L 4 Cyl TD Next Generation Engine	Transmission
	U = JEEP - 4WD (RHD)			DGJ = 5-Speed Auto W5A580
				Transmission
				DGV = 4-Spd. Automatic VLP 42RLE
				Trans

Differerential Assembly,Rear
Figure 003DRA-820

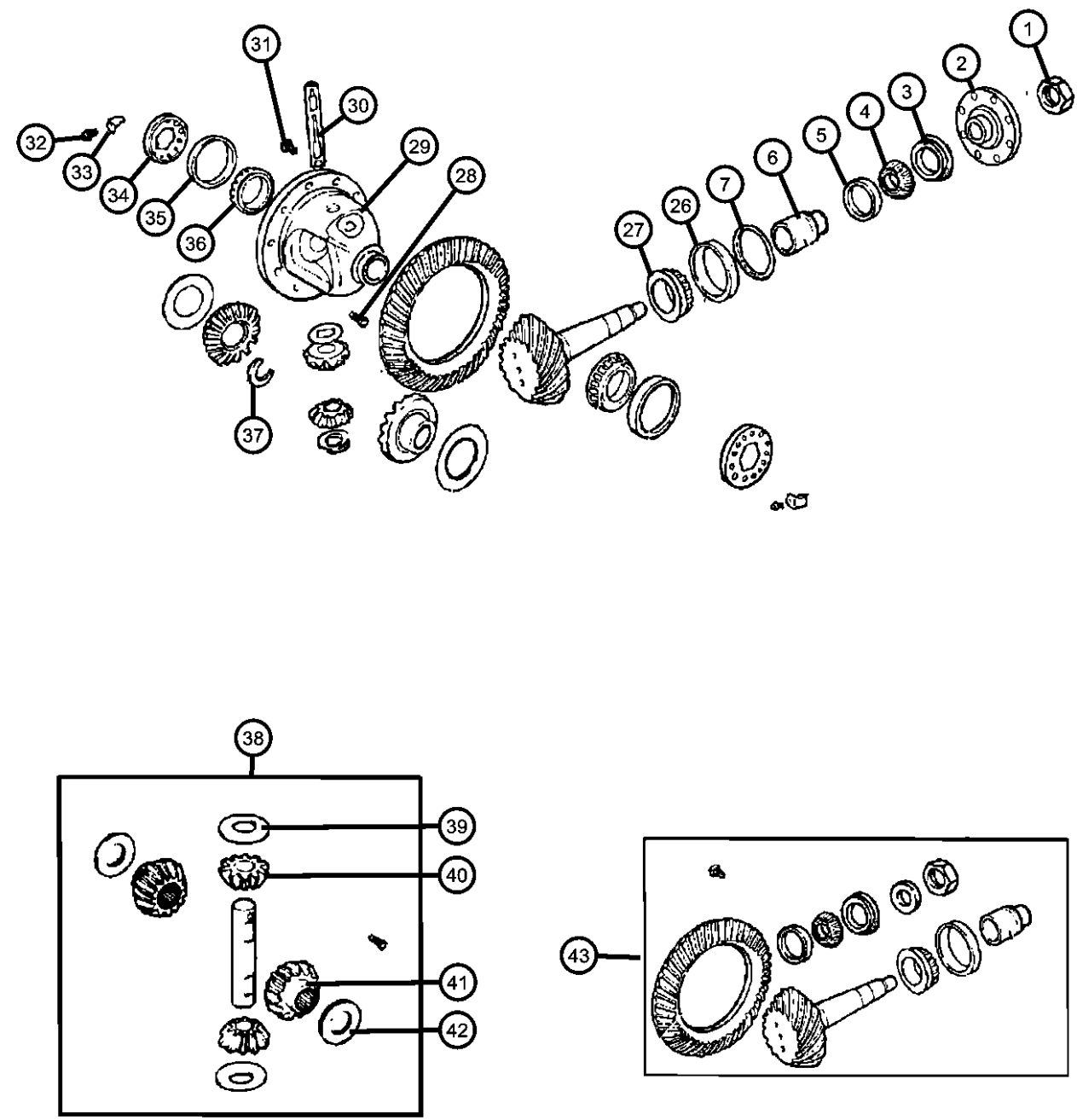

ITEM	PART NUMBER	QTY	LINE	SERIES	BODY	ENGINE	TRANS	TRIM	DESCRIPTION
Note: Sales Codes; [DMC]=Axle Ratio - 3.21 [DME]=Axle Ratio - 3.73 [DRA]=Axle - Rear, Corporate 8.25									
1	06036572AA	1	J, T, U		74				NUT, Pinion, With Washer
2	52114046AC	1	J, T, U		74				FLANGE, Pinion
3	52070339AB	1	J, T, U		74				SEAL, Drive Pinion
4	02070316	1	J, T, U		74				BEARING, Drive PinionFront
5	02070317	1	J, T, U		74				CUP, Drive PinionFront
6	03507575	1	J, T, U		74				SPACER, Drive Pinion Bearing, Crush
7	03723520	AR	J, T, U		74				SHIM, Drive Pinion Bearing, 0.020
-8	03723521	AR	J, T, U		74				SHIM, Drive Pinion Bearing, 0.021
-9	03723522	AR	J, T, U		74				SHIM, Drive Pinion Bearing, 0.022
-10	03723523	AR	J, T, U		74				SHIM, Drive Pinion Bearing, 0.023
-11	03723524	AR	J, T, U		74				SHIM, Drive Pinion Bearing, 0.024
-12	03723525	AR	J, T, U		74				SHIM, Drive Pinion Bearing, 0.025
-13	03723526	AR	J, T, U		74				SHIM, Drive Pinion Bearing, 0.026
-14	03723527	AR	J, T, U		74				SHIM, Drive Pinion Bearing, 0.027
-15	03723528	AR	J, T, U		74				SHIM, Drive Pinion Bearing, 0.028
-16	03723529	AR	J, T, U		74				SHIM, Drive Pinion Bearing, 0.029
-17	03723530	AR	J, T, U		74				SHIM, Drive Pinion Bearing, 0.030
-18	03723531	AR	J, T, U		74				SHIM, Drive Pinion Bearing, 0.031
-19	03723532	AR	J, T, U		74				SHIM, Drive Pinion Bearing, 0.032
-20	03723533	AR	J, T, U		74				SHIM, Drive Pinion Bearing, 0.033
-21	03723534	AR	J, T, U		74				SHIM, Drive Pinion Bearing, 0.034
-22	03723535	AR	J, T, U		74				SHIM, Drive Pinion Bearing, 0.035
-23	03723536	AR	J, T, U		74				SHIM, Drive Pinion Bearing, 0.036
-24	03723537	AR	J, T, U		74				SHIM, Drive Pinion Bearing, 0.037
-25	03723538	AR	J, T, U		74				SHIM, Drive Pinion Bearing, 0.038
26	02800485	1	J, T, U		74				CUP, Drive PinionRear
27	02800484	1	J, T, U		74				BEARING, Drive Pinion
28	03507724	1	J, T, U		74				SCREW, Hex Head, .312-18x1.80, Also Serviced in Differential Gear Package
29									CASE ASSEMBLY, Differential

LIBERTY (KK)				
SERIES	LINE	BODY	ENGINE	TRANSMISSION
L = LOWLINE	T = JEEP - 2WD	74 = SPORT UTILITY 4-DR	EKG = 3.7L V6 Engine	DEH = 6-Speed Manual NSG370
P = PREMIUM	J = JEEP - 4WD	TYPE #4	ENS = 2.8L 4 Cyl TD Next Generation Engine	Transmission
	U = JEEP - 4WD (RHD)			DGJ = 5-Speed Auto W5A580 Transmission
				DGV = 4-Spd. Automatic VLP 42RLE Trans

AR = use ase required - = Non illustrated part

Differerential Assembly,Rear
Figure 003DRA-820

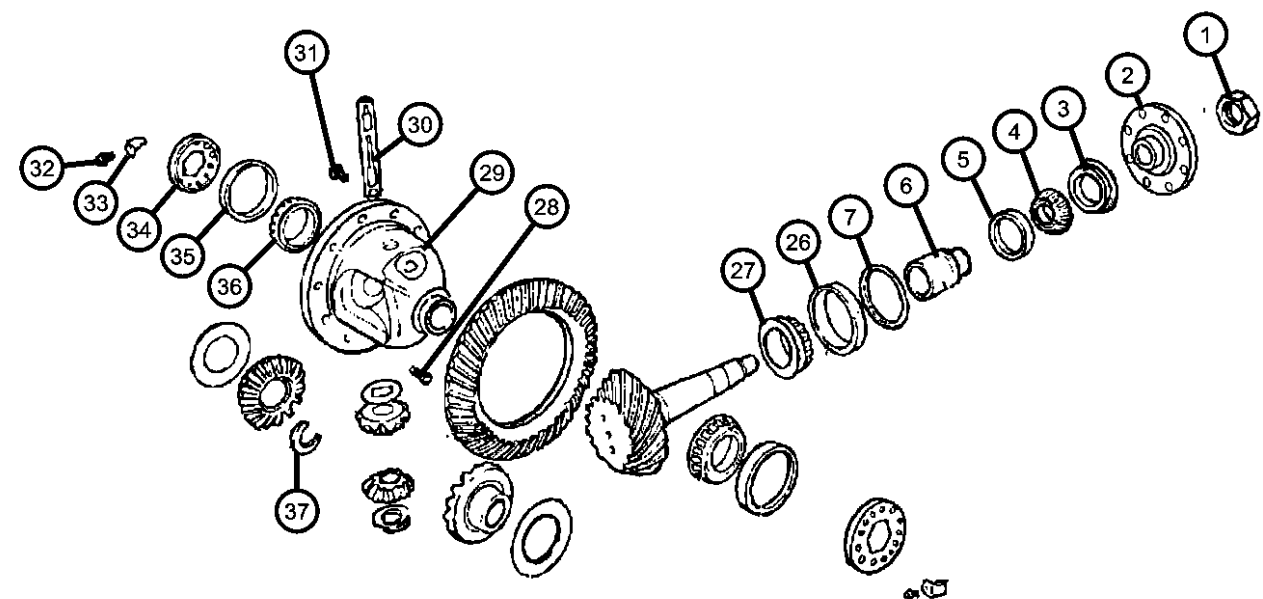
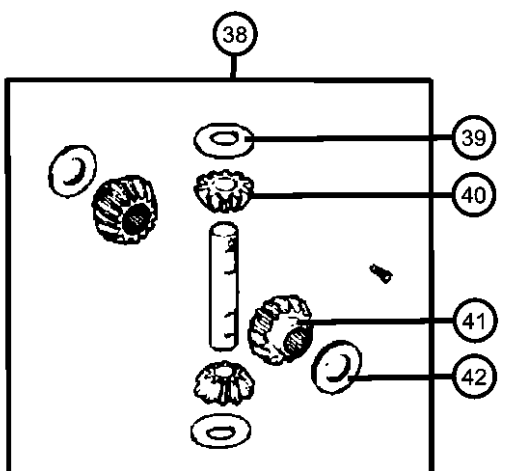
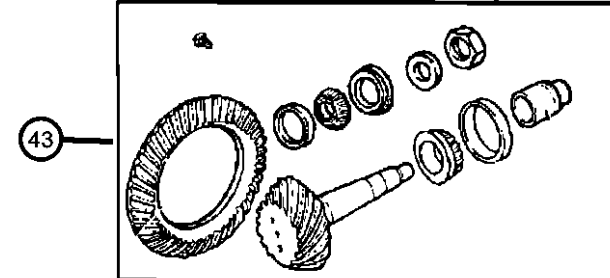
	ITEM	PART NUMBER	QTY	LINE	SERIES	BODY	ENGINE	TRANS	TRIM	DESCRIPTION
		52114574AA	1	J, T, U		74				[DME]
		68032258AA	1	J, T, U		74				[DMC]
	30	52114600AA	1	J, T, U		74				SHAFT, Differential Pinion, Also Served In Differential Gear Package
	31	06507634AA	10	J, T, U		74				BOLT, Ring GearMounting
	32	06023092	2	J, T, U		74				BOLT AND WASHER, Hex Head, .250-20x.500, Differential Bearing Lock, Mounting
	33	03723859	2	J, T, U		74				LOCK, Differential Bearing
	34	03507876AB	2	J, T, U		74				ADJUSTER, Differential Bearing, G
	35	03723569	2	J, T, U		74				CUP, Differential Side
	36	01790541	2	J, T, U		74				BEARING, Differential
	37	52069426	2	J, T, U		74				RETAINER, Axle Shaft
	38	04883087AC	1	J, T, U		74				GEAR PACKAGE, Center Differential
	39	02852912	2	J, T, U		74				WASHER, Pinion Gear Thrust
	40	02852912	2							GEAR, Differential Pinion, Served In Differential Gear Package, (NOT SERVICED)
	41	02852912	2							GEAR, Differential Side, Served In Differential Gear Package, (NOT SERVICED)
	42	04883085	1	J, T, U		74				WASHER PACKAGE, Side Gear Thrust
	43									GEAR KIT, Ring And Pinion
		05140867AD	1	J, T, U		74				[DMC]
		68040773AA	1	J, T, U		74				[DME]
										
										

LIBERTY (KK)				
SERIES	LINE	BODY	ENGINE	TRANSMISSION
L = LOWLINE	T = JEEP - 2WD	74 = SPORT UTILITY 4-DR	EKG = 3.7L V6 Engine	DEH = 6-Speed Manual NSG370
P = PREMIUM	J = JEEP - 4WD	TYPE #4	ENS = 2.8L 4 Cyl TD Next Generation Engine	Transmission
	U = JEEP - 4WD (RHD)			DGJ = 5-Speed Auto W5A580
				Transmission
				DGV = 4-Spd. Automatic VLP 42RLE
				Trans

Shafts,Rear,Axle
Figure 003DRA-910

ITEM	PART NUMBER	QTY	LINE	SERIES	BODY	ENGINE	TRANS	TRIM	DESCRIPTION
1	52114548AB	2	J, T, U		74				SHAFT, Axle Rear
2	06036668AA	10	J, T, U		74				STUD, Wheel

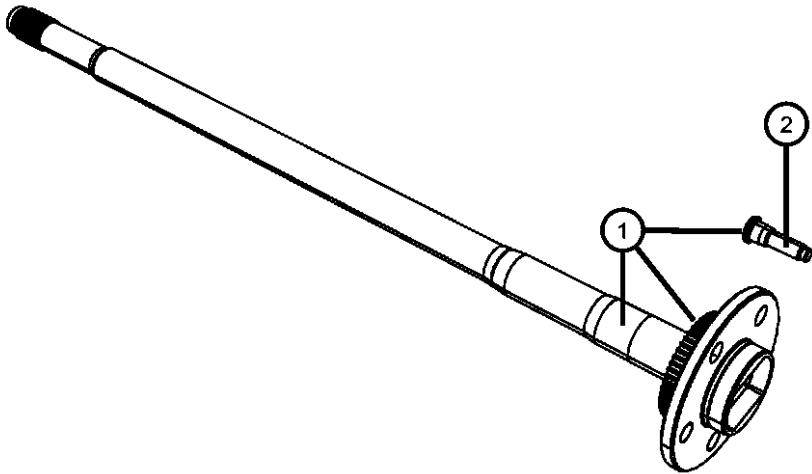

LIBERTY (KK)				
SERIES	LINE	BODY	ENGINE	TRANSMISSION
L = LOWLINE	T = JEEP - 2WD	74 = SPORT UTILITY 4-DR	EKG = 3.7L V6 Engine	DEH = 6-Speed Manual NSG370
P = PREMIUM	J = JEEP - 4WD	TYPE #4	ENS = 2.8L 4 Cyl TD Next	Transmission
	U = JEEP - 4WD (RHD)		Generation Engine	DGJ = 5-Speed Auto W5A580
				Transmission
				DGV = 4-Spd. Automatic VLP 42RLE
				Trans

Group - 5

Brakes

Group - 5 Brakes

Illustration Title	Group-Fig. No.
Front Brakes	
Brakes,Front.....	Fig. 5 - 110
Rear Brakes	
Brakes,Rear,Disc.....	Fig. 5 - 210
Power Brake Booster	
Booster,Vacuum Power Brake	Fig. 5 - 310
Brake Master Cylinder	
Master Cylinder,Brake	Fig. 5 - 410
Hydraulic Control Unit, Brake Tubes and Hoses	
HCU and Tubes to Master Cylinder,Front,LHD	Fig. 5 - 507
HCU and Tubes to Master Cylinder,Front,RHD.....	Fig. 5 - 511
Brake Tubes,Front	Fig. 5 - 515
Brake Tubes,Rear.....	Fig. 5 - 520
Brake Pedals	
Pedal,Brake.....	Fig. 5 - 610
Parking Brake Lever, Cables, and Rear Disc Park Brake Assembly	
Park Brake Lever and Rear Cables.....	Fig. 5 - 710
Park Brake Assembly,Rear Disc.....	Fig. 5 - 730

005-100 Front Brakes	005-200 Rear Brakes	005-300 Power Brake Booster	005-400 Brake Master Cylinder
005-500 Hydraulic Control Unit, Brake Tubes and Hoses	005-600 Brake Pedals	005-700 Parking Brake Lever, Cables, and Rear Disc Park Brake Assembly	

Brakes,Front
Figure 5-110

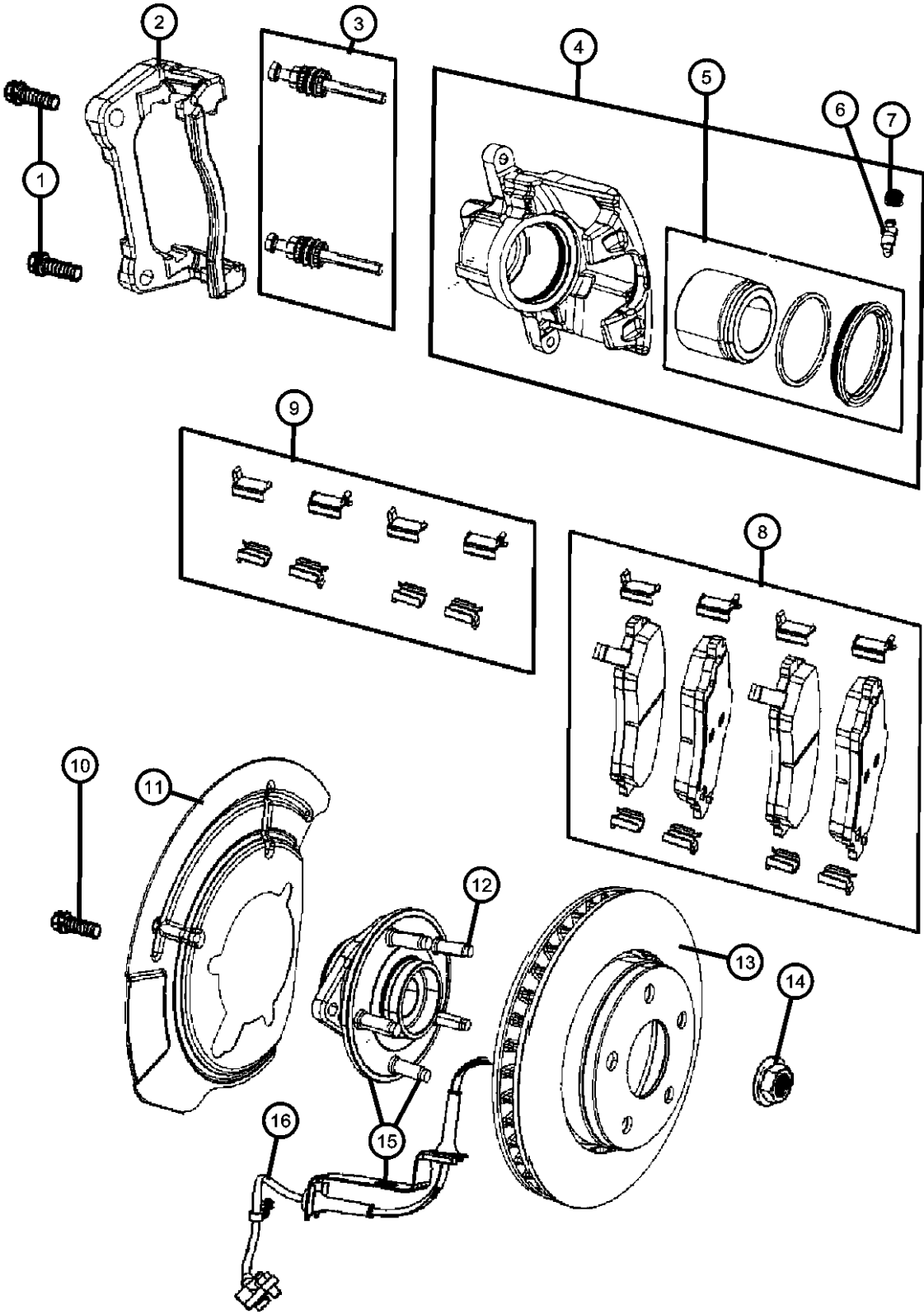

ITEM	PART NUMBER	QTY	LINE	SERIES	BODY	ENGINE	TRANS	TRIM	DESCRIPTION
1	06104257AA	4	J, T, U		74				BOLT, Hex Flange Head, M14x1.50x40.00, Caliper Adapter to Knuckle, Mounting
2									ADAPTER, Disc Brake Caliper, Front
	68003699AA	1	J, T, U		74				[BRY]
	68044865AA	1	J, T, U		74				[BR6], Right or Left
3									PIN KIT, Disc Brake
	68049018AA	1	J, T, U		74				[BR6], Right or Left
	68003706AA	1	J, T, U		74				[BRY],
4									CALIPER ASSEMBLY, Disc Brake, Front
	68044863AA	1	J, T, U		74				[BR6], Left
	68003697AA	1	J, T, U		74				[BRY], Right
	68003707AA	1	J, T, U		74				[BRY], Left
	68044862AA	1	J, T, U		74				[BR6], Right
5	68003698AA	1	J, T, U		74				PISTON AND SEAL KIT, Disc BrakeRight or Left
6	05143354AA	1	J, T, U		74				SCREW, BleederRight or Left
7	04238717	1	J, T, U		74				CAP, BleederRight or Left
8									PAD KIT, Front Disc Brake
	68003701AA	1	J, T, U		74				[BRY]
	68044866AA	1	J, T, U		74				[BR6]
9	68003705AA	1	J, T, U		74				SPRING KIT, Disc Brake PadRight or Left
10	06104237AA	6	J, T, U		74				BOLT, Hex Flange Head, M12x1.50x45.00, Hub and Bearing to knuckle, Mounting
11									SHIELD, Splash
	52125025AA	1	J, T, U		74				Left
	52125024AA	1	J, T, U		74				Right
12	68003282AA	5	J, T, U		74				STUD, HubRight or Left
13									ROTOR, Brake, Front
	04779599AA	2	J, T, U		74				[BR6]
	52109938AB	2	J, T, U		74				[BRY]
14	06506454AA	2	J, U		74				NUT AND WASHER, Hex Lock, M24x2.00

LIBERTY (KK)		BODY		ENGINE		TRANSMISSION	
SERIES	LINE	74 = SPORT UTILITY 4-DR TYPE #4		EKG = 3.7L V6 Engine ENS = 2.8L 4 Cyl TD Next Generation Engine		DEH = 6-Speed Manual NSG370 Transmission DGJ = 5-Speed Auto W5A580 Transmission DGV = 4-Spd. Automatic VLP 42RLE Trans	
L = LOWLINE P = PREMIUM	T = JEEP - 2WD J = JEEP - 4WD U = JEEP - 4WD (RHD)						

AR = use ase required - = Non illustrated part

Brakes,Front
Figure 5-110

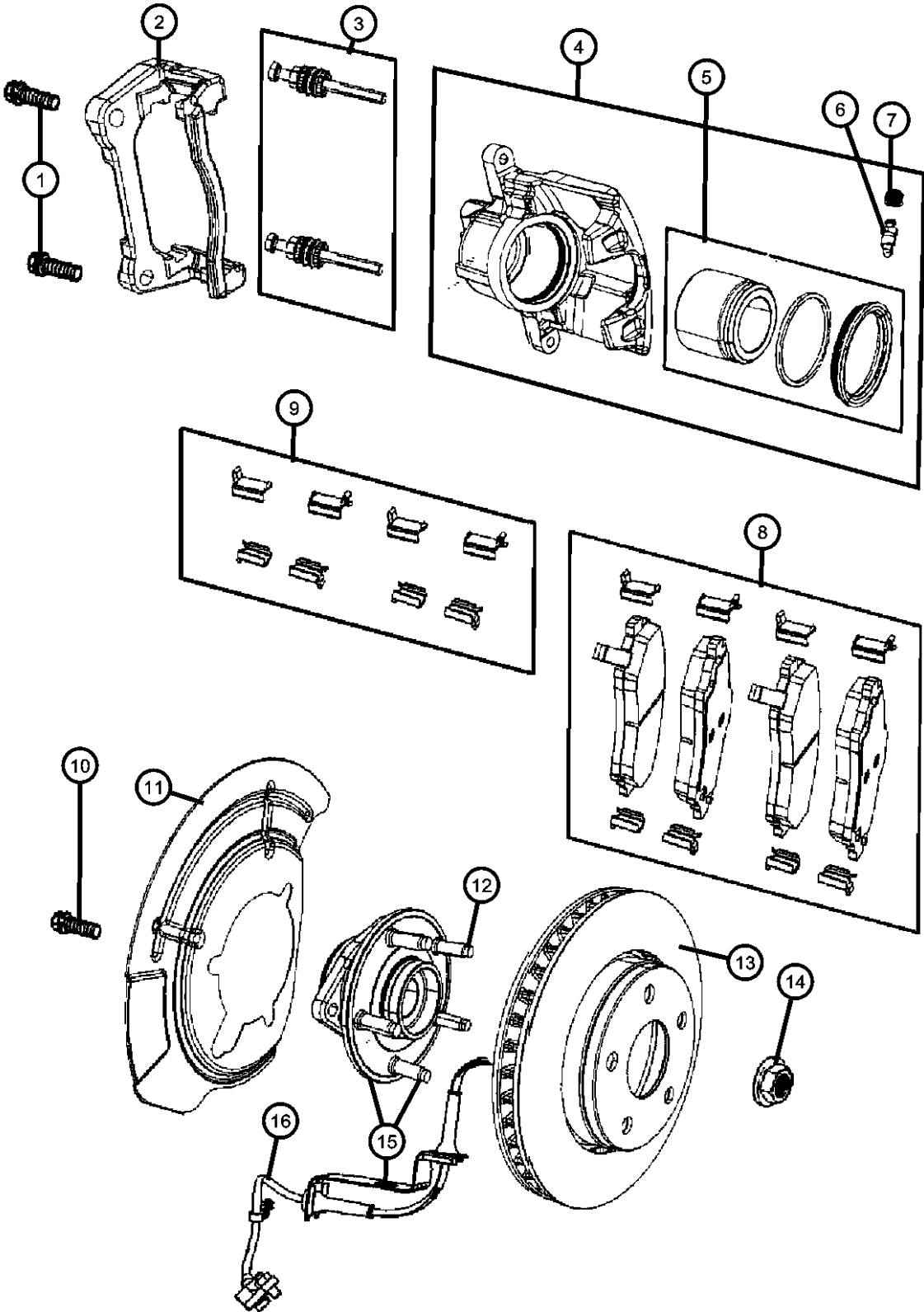

ITEM	PART NUMBER	QTY	LINE	SERIES	BODY	ENGINE	TRANS	TRIM	DESCRIPTION
15	52109947AD	2	J, T, U		74				HUB AND BEARING, Brake, Front
16	68004019AC	2	J, T, U		74				SENSOR PACKAGE, Anti-Lock Brakes

LIBERTY (KK)				
SERIES	LINE	BODY	ENGINE	TRANSMISSION
L = LOWLINE	T = JEEP - 2WD	74 = SPORT UTILITY 4-DR	EKG = 3.7L V6 Engine	DEH = 6-Speed Manual NSG370
P = PREMIUM	J = JEEP - 4WD	TYPE #4	ENS = 2.8L 4 Cyl TD Next	Transmission
	U = JEEP - 4WD (RHD)		Generation Engine	DGJ = 5-Speed Auto W5A580
				Transmission
				DGV = 4-Spd. Automatic VLP 42RLE
				Trans

Brakes,Rear,Disc
Figure 5-210

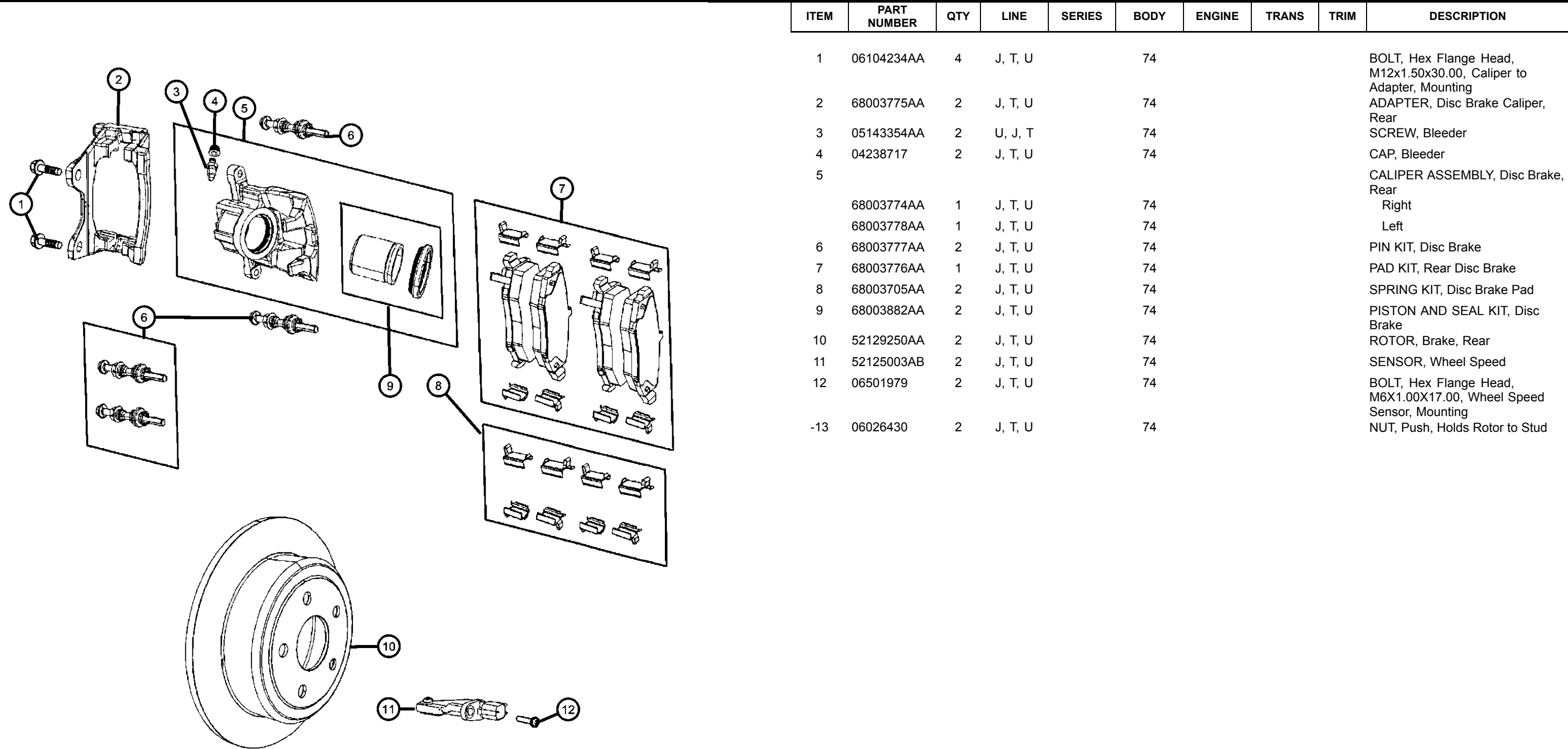

LIBERTY (KK)
SERIES
L = LOWLINE
P = PREMIUM

LINE
T = JEEP - 2WD
J = JEEP - 4WD
U = JEEP - 4WD (RHD)

BODY
74 = SPORT UTILITY 4-DR
TYPE #4

ENGINE
EKG = 3.7L V6 Engine
ENS = 2.8L 4 Cyl TD Next
Generation Engine

TRANSMISSION
DEH = 6-Speed Manual NSG370
Transmission
DGJ = 5-Speed Auto W5A580
Transmission
DGV = 4-Spd. Automatic VLP 42RLE
Trans

Booster,Vacuum Power Brake
Figure 5-310

ITEM	PART NUMBER	QTY	LINE	SERIES	BODY	ENGINE	TRANS	TRIM	DESCRIPTION
Note:Sales Codes; [EK0]=All 3.7L 6-Cylinder Gas Engines [EN0]=All Turbo Diesel Engines									
1	52109928AD	1	J, T		74				HOSE, Brake Booster Vacuum, [EK0]
2									HOSE ASSEMBLY, Brake Booster Vacuum [EK0]
	52109929AD	1	U		74				[EK0]
	52109930AC	1	J, T		74				[EN0]
	52109931AD	1	U		74				[EN0]
3	52109931AD	1							CLAMP, Hose, (NOT SERVICED), BOOSTER, Power Brake
4									
	68039279AA	1	J, T		74				
		1	U		74				
5									VALVE, Brake Booster Check
	68003621AA	1	J, T		74				
		1	U		74				
6									GROMMET, Brake Booster Check Valve
	05179921AA	1	J, T		74				Mounting
		1	U		74				Mounting
7									GASKET, Booster To Dash
	68003620AA	1	J, T		74				Mounting
		1	U		74				Mounting
8									PLUG, Body
	52125251AA	1	U		74				Clutch Master Cylinder
		1	J, T		74				Clutch Master Cylinder
9		1							SILENCER, Brake Booster, (NOT SERVICED),
10									BRACKET, Brake Booster
	52109926AD	1	U		74				Mounting
	52125365AB	1	J, T		74				Mounting
11									NUT, Hex, M8x1.25
	68003622AA	6	J, T		74				Booster to Bracket/Master Cylinder to Booster, Mounting

LIBERTY (KK)				
SERIES	LINE	BODY	ENGINE	TRANSMISSION
L = LOWLINE	T = JEEP - 2WD	74 = SPORT UTILITY 4-DR	EKG = 3.7L V6 Engine	DEH = 6-Speed Manual NSG370
P = PREMIUM	J = JEEP - 4WD	TYPE #4	ENS = 2.8L 4 Cyl TD Next	Transmission
	U = JEEP - 4WD (RHD)		Generation Engine	DGJ = 5-Speed Auto W5A580
				Transmission
				DGV = 4-Spd. Automatic VLP 42RLE
				Trans

Booster,Vacuum Power Brake
Figure 5-310

ITEM	PART NUMBER	QTY	LINE	SERIES	BODY	ENGINE	TRANS	TRIM	DESCRIPTION
------	----------------	-----	------	--------	------	--------	-------	------	-------------

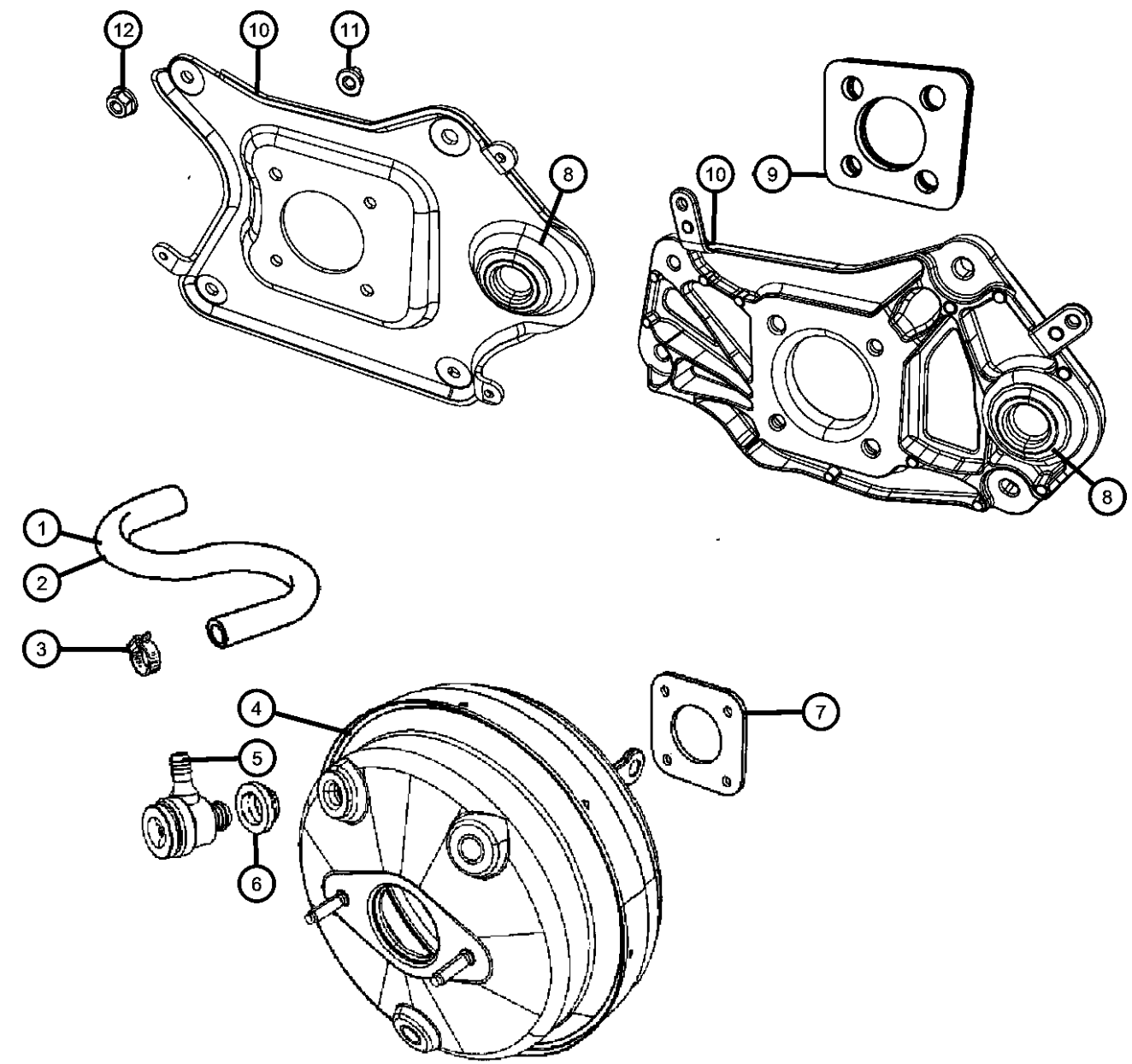

		6	U		74				Booster to Bracket/Master Cylinder to Booster, Mounting
12	06506152AA	4	J, T, U		74				NUT AND WASHER, Hex Nut-Coned Washer, M8 x 1.25, Brake Booster Bracket to Dash Panel, Mounting

LIBERTY (KK)								
SERIES	LINE			BODY	ENGINE			TRANSMISSION
L = LOWLINE	T = JEEP - 2WD			74 = SPORT UTILITY 4-DR	EKG = 3.7L V6 Engine			DEH = 6-Speed Manual NSG370
P = PREMIUM	J = JEEP - 4WD			TYPE #4	ENS = 2.8L 4 Cyl TD Next Generation Engine			Transmission
	U = JEEP - 4WD (RHD)							DGJ = 5-Speed Auto W5A580 Transmission
								DGV = 4-Spd. Automatic VLP 42RLE Trans

Master Cylinder,Brake
Figure 5-410

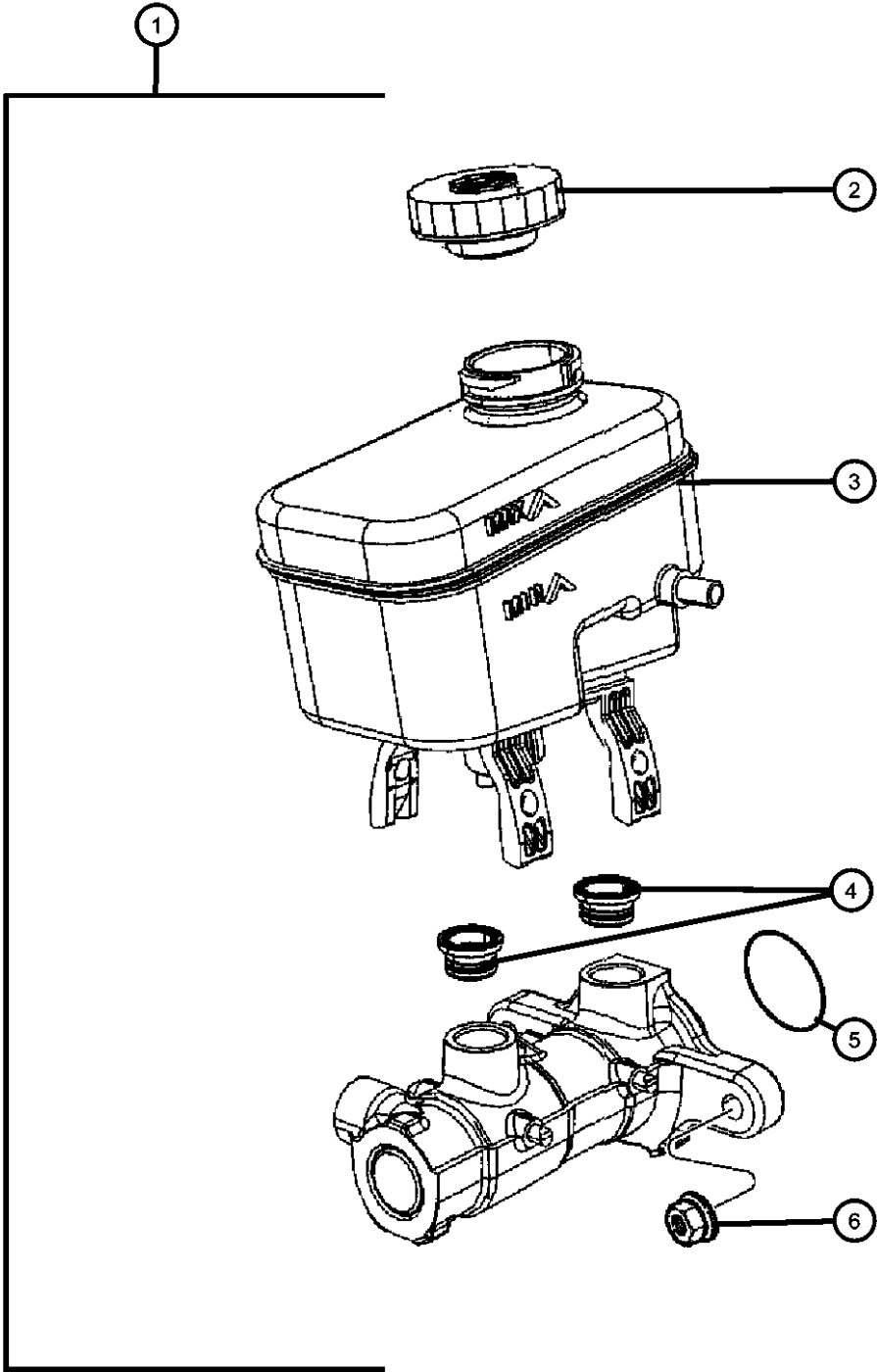

ITEM	PART NUMBER	QTY	LINE	SERIES	BODY	ENGINE	TRANS	TRIM	DESCRIPTION
1	68004467AA	1	J, T		74				MASTER CYLINDER, Brake Up to 01-06-08
		1	U		74				Up to 01-06-08
	68004467AB	1	J, T		74				From 01-07-08
		1	U		74				From 01-07-08
2	04683656	1	J, T		74				CAP, Master Cylinder Reservoir
		1	U		74				
3	68003618AA	1	J, T		74				RESERVOIR, Brake Master Cylinder
		1	U		74				
4	68004449AA	2	J, T		74				GROMMET, Master Cylinder Reservoir
		2	U		74				Mounting
5	05191826AA	1	J, T		74				SEAL, Master Cylinder To Booster
		1	U		74				Master Cylinder to Booster, Mounting
6	68003622AA	6	J, T		74				NUT, Hex Flange Lock, M8X1.25
		6	U		74				Master Cylinder to Booster/Booster to Bracket, Mounting

LIBERTY (KK)				
SERIES	LINE	BODY	ENGINE	TRANSMISSION
L = LOWLINE	T = JEEP - 2WD	74 = SPORT UTILITY 4-DR	EKG = 3.7L V6 Engine	DEH = 6-Speed Manual NSG370
P = PREMIUM	J = JEEP - 4WD	TYPE #4	ENS = 2.8L 4 Cyl TD Next	Transmission
	U = JEEP - 4WD (RHD)		Generation Engine	DGJ = 5-Speed Auto W5A580
				Transmission
				DGV = 4-Spd. Automatic VLP 42RLE
				Trans

HCU and Tubes to Master Cylinder,Front,LHD
Figure 5-507

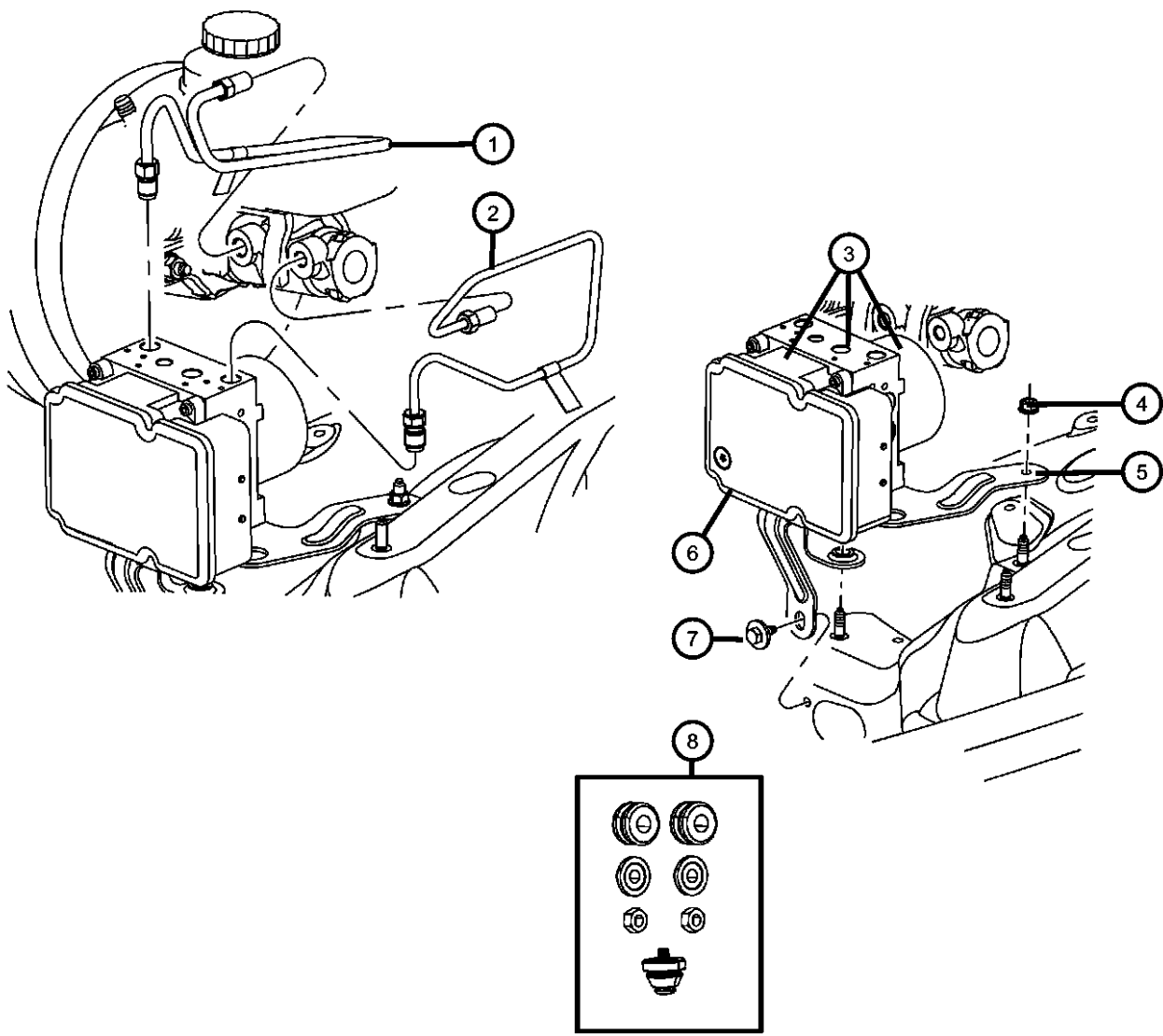

ITEM	PART NUMBER	QTY	LINE	SERIES	BODY	ENGINE	TRANS	TRIM	DESCRIPTION
1	52125335AA	1	J, T		74				TUBE, BrakePrimary
2	52125336AA	1	J, T		74				TUBE, BrakeSecondary
3	68025875AA	1	J, T, U		74				CONTROL UNIT, Anti-Lock Brake
4	06502726	1	J, T, U		74				NUT, Hex Flange, M6X1.0, ABS Bracket, Mounting
5	68026035AA	1	J, T, U		74				BRACKET, Hydraulic Control UnitMounting
6	68025876AA	1	J, T, U		74				MODULE, Anti-lock Brakes
7	06104364AA	1	J, T, U		74				BOLT AND WASHER, Hex Head, M6x1.00x16.00, ABS Bracket, Mounting
8	05170930AB	1	J, T, U		74				MOUNTING KIT, ABS Control, For Mounting ABS to Bracket

LIBERTY (KK)				
SERIES	LINE	BODY	ENGINE	TRANSMISSION
L = LOWLINE	T = JEEP - 2WD	74 = SPORT UTILITY 4-DR	EKG = 3.7L V6 Engine	DEH = 6-Speed Manual NSG370
P = PREMIUM	J = JEEP - 4WD	TYPE #4	ENS = 2.8L 4 Cyl TD Next Generation Engine	Transmission
	U = JEEP - 4WD (RHD)			DGJ = 5-Speed Auto W5A580
				Transmission
				DGV = 4-Spd. Automatic VLP 42RLE
				Trans

HCU and Tubes to Master Cylinder,Front,RHD
Figure 5-511

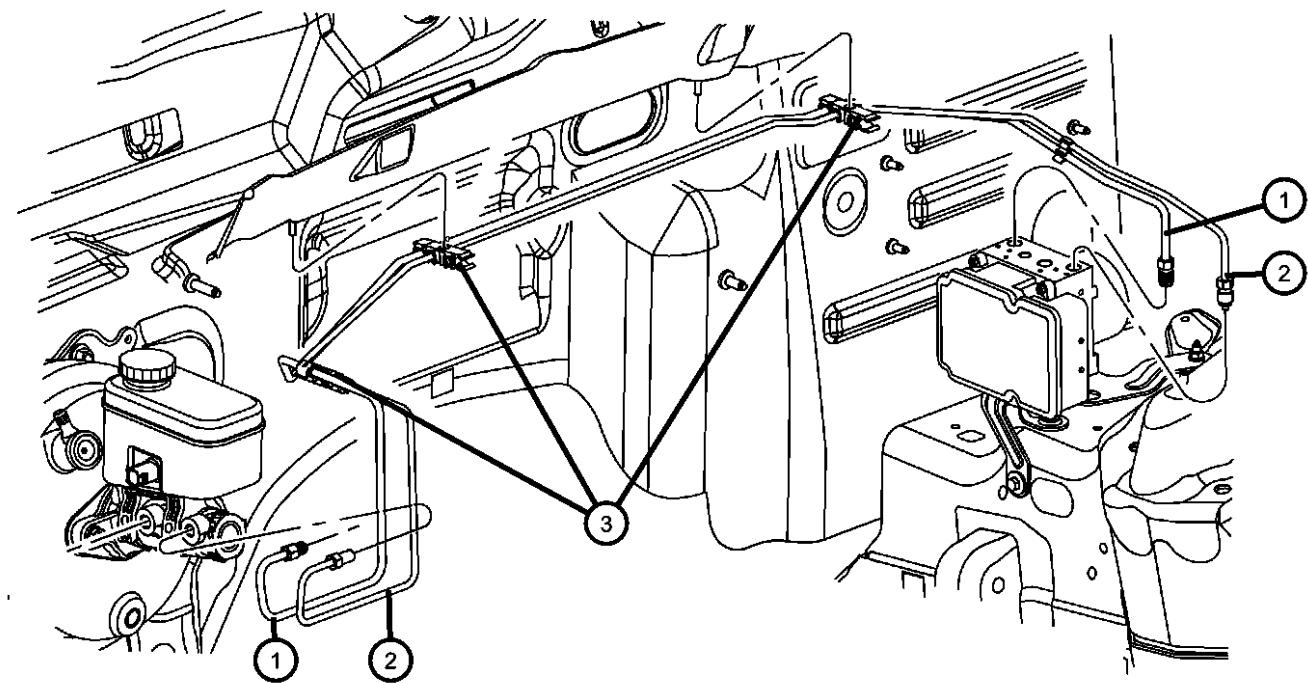

ITEM	PART NUMBER	QTY	LINE	SERIES	BODY	ENGINE	TRANS	TRIM	DESCRIPTION
1	52125346AB	1	U		74				TUBE, Brake, Master Cylinder to HCU, Primary
2	52125347AA	1	U		74				TUBE, Brake, Master Cylinder to HCU, Secondary
3	68020463AA	3	U		74				CLIP, Brake LineMounting
4	68025875AA	1	J, T, U		74				CONTROL UNIT, Anti-Lock Brake
5	06502726	1	J, T, U		74				NUT, Hex Flange, M6X1.0, ABS Bracket, Mounting
6	68026035AA	1	J, T, U		74				BRACKET, Hydraulic Control UnitMounting
7	68025876AA	1	J, T, U		74				MODULE, Anti-lock Brakes
8	06104364AA	1	J, T, U		74				BOLT AND WASHER, Hex Head, M6x1.00x16.00, ABS Bracket, Mounting
9	05170930AB	1	U, J, T		74				MOUNTING KIT, ABS Control, For Mounting ABS Bracket

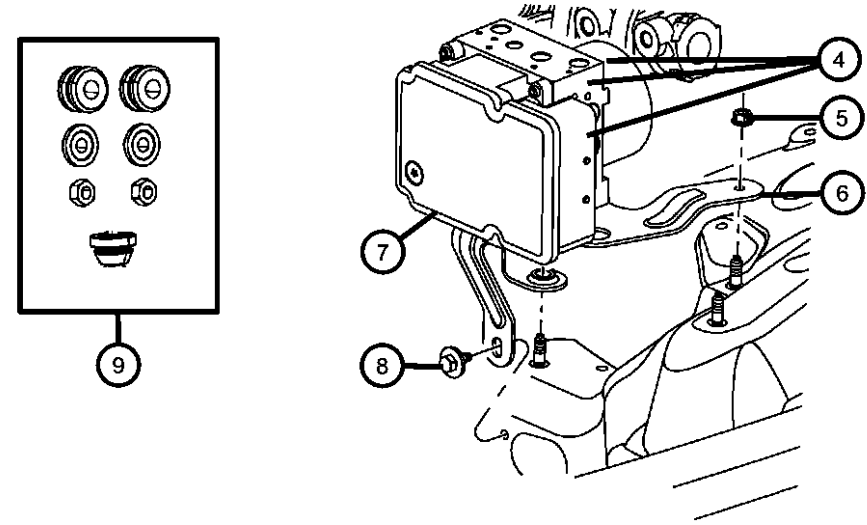

LIBERTY (KK)				
SERIES	LINE	BODY	ENGINE	TRANSMISSION
L = LOWLINE	T = JEEP - 2WD	74 = SPORT UTILITY 4-DR	EKG = 3.7L V6 Engine	DEH = 6-Speed Manual NSG370
P = PREMIUM	J = JEEP - 4WD	TYPE #4	ENS = 2.8L 4 Cyl TD Next Generation Engine	Transmission
	U = JEEP - 4WD (RHD)			DGJ = 5-Speed Auto W5A580 Transmission
				DGV = 4-Spd. Automatic VLP 42RLE Trans

Brake Tubes,Front
Figure 5-515

ITEM	PART NUMBER	QTY	LINE	SERIES	BODY	ENGINE	TRANS	TRIM	DESCRIPTION
1	05170930AB	1							CLIP, Brake Line, (NOT SERVICED)
2	52125333AB	1	J, T, U		74				TUBE AND HOSE, Brake, HCU to Caliper, Left
3	06508914AA	2	J, T, U		74				BOLT, Banjo, Brake Hose to Caliper, Mounting
4	06502114	4	J, T, U		74				GASKET, Brake Hose To Caliper, To Caliper, Mounting
5	02208893	2	J, T, U		74				LOCK, Brake HoseMounting
6	06509097AA	1	J, T, U		74				CLIP, Brake Line, Brake Tube to Rail Mounting, Right or Left
7									TUBE AND HOSE, Brake
	52125330AC	1	U		74				HCU to Caliper, Right
	52125334AB	1	J, T		74				HCU to Caliper, Right
-8	52125506AA	1	J, T		74				COVER, [EN0] Heat Wrap for Right Front Brake Line

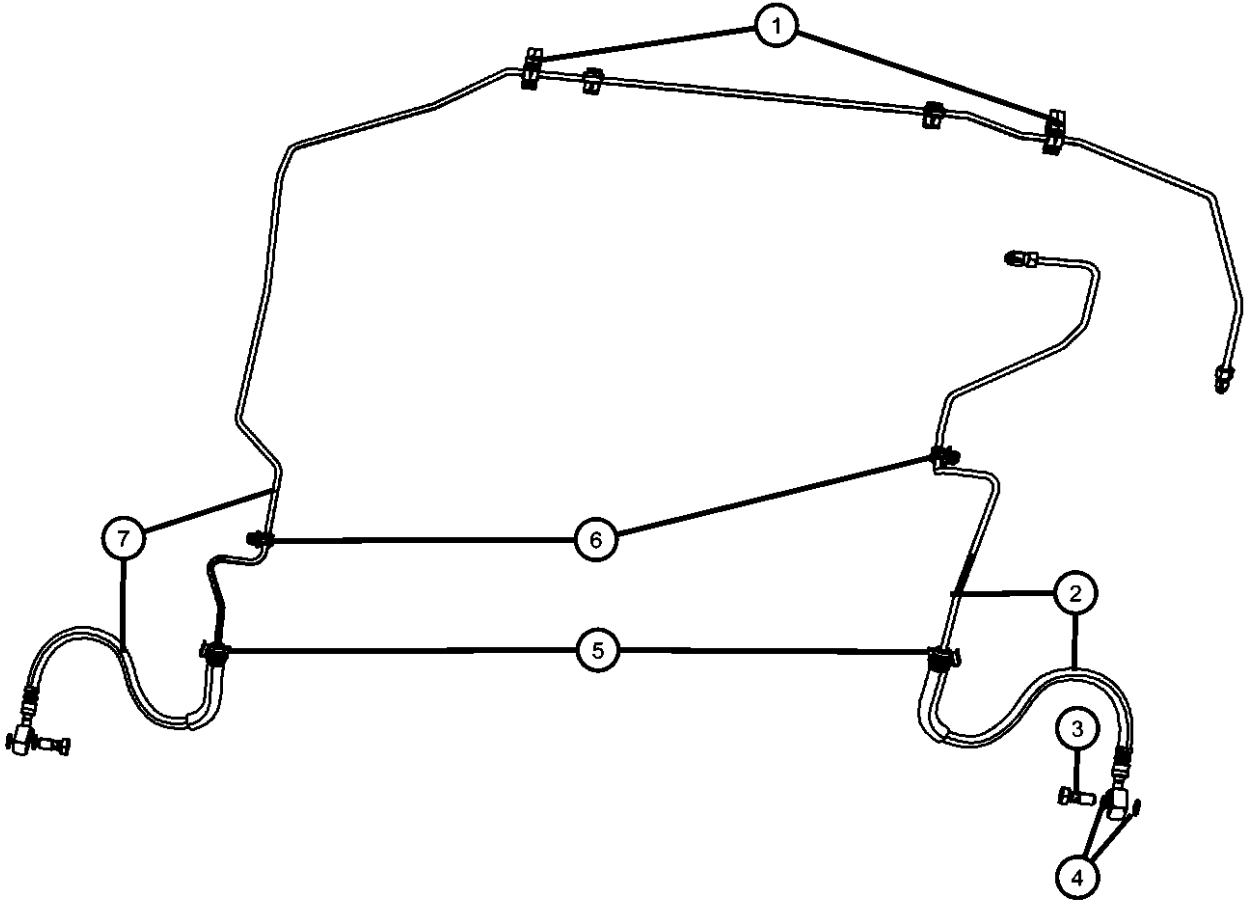

LIBERTY (KK)				
SERIES	LINE	BODY	ENGINE	TRANSMISSION
L = LOWLINE	T = JEEP - 2WD	74 = SPORT UTILITY 4-DR	EKG = 3.7L V6 Engine	DEH = 6-Speed Manual NSG370
P = PREMIUM	J = JEEP - 4WD	TYPE #4	ENS = 2.8L 4 Cyl TD Next	Transmission
	U = JEEP - 4WD (RHD)		Generation Engine	DGJ = 5-Speed Auto W5A580
				Transmission
				DGV = 4-Spd. Automatic VLP 42RLE
				Trans

AR = use ase required - = Non illustrated part

Brake Tubes,Rear
Figure 5-520

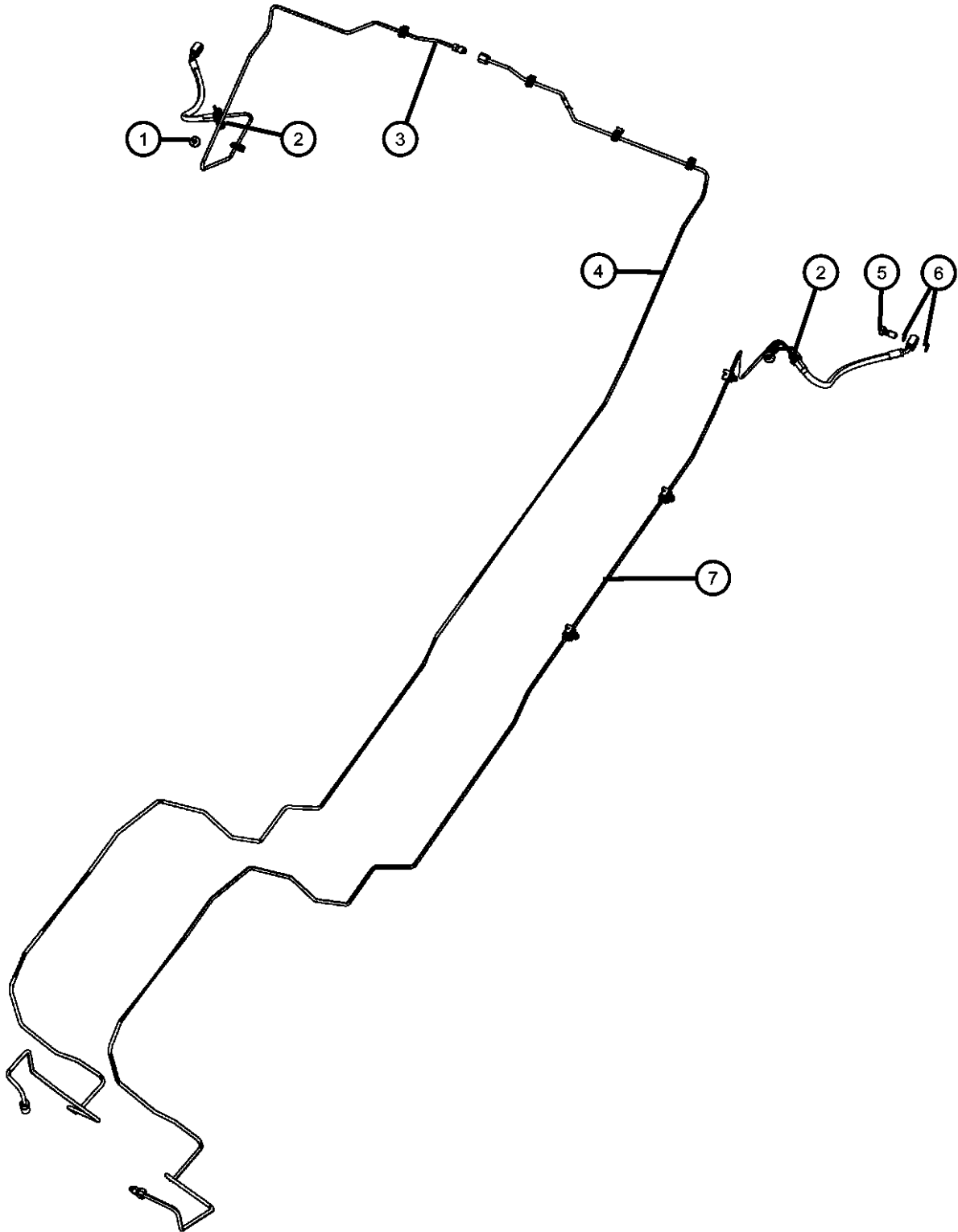

ITEM	PART NUMBER	QTY	LINE	SERIES	BODY	ENGINE	TRANS	TRIM	DESCRIPTION
1	06104364AA	2	J, T, U		74				BOLT AND WASHER, Hex Head, M6x1.00x16.00, Rear Hose to Crossmember, Mounting
2	02208893	2	J, T, U		74				LOCK, Brake HoseMounting
3	52109854AE	1	J, T, U		74				TUBE AND HOSE, Brake, Rear Caliper to Union on Axle, Right
4	52125199AB	1	J, T, U		74				TUBE, Brake, Union on Axle to HCU, Right
5	06508914AA	2	J, T, U		74				BOLT, Banjo, Brake Hose to Caliper, Mounting
6	06502114	4	J, T, U		74				GASKET, Brake Hose To CaliperMounting
7	52125198AB	1	J, T, U		74				TUBE AND HOSE, Brake, HCU to Rear Caliper, Left

LIBERTY (KK)				
SERIES	LINE	BODY	ENGINE	TRANSMISSION
L = LOWLINE	T = JEEP - 2WD	74 = SPORT UTILITY 4-DR	EKG = 3.7L V6 Engine	DEH = 6-Speed Manual NSG370
P = PREMIUM	J = JEEP - 4WD	TYPE #4	ENS = 2.8L 4 Cyl TD Next Generation Engine	Transmission
	U = JEEP - 4WD (RHD)			DGJ = 5-Speed Auto W5A580
				Transmission
				DGV = 4-Spd. Automatic VLP 42RLE
				Trans

Pedal,Brake
Figure 5-610

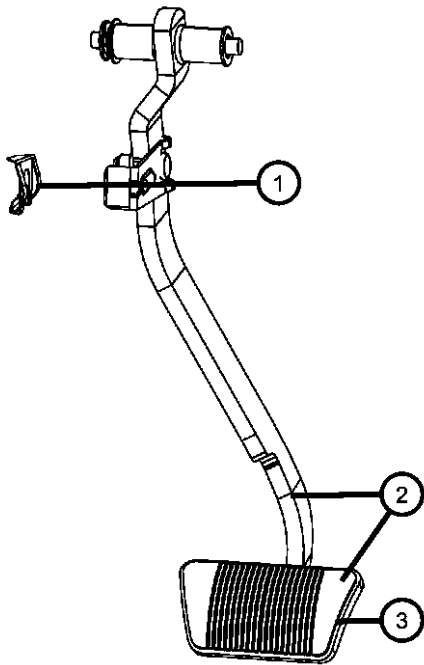

ITEM	PART NUMBER	QTY	LINE	SERIES	BODY	ENGINE	TRANS	TRIM	DESCRIPTION
------	----------------	-----	------	--------	------	--------	-------	------	-------------

Note:Sales Codes;
DBB=ALL MANUAL TRANSMISSIONS
DG0=ALL AUTOMATIC TRANSMISSIONS

1	06035334	1	J, T, U		74				CLIP, Master Cylinder Push Rod PinMounting
2									PEDAL AND PAD, Brake
	04779601AA	1	J, T		74				[DG0]
	04779602AA	1	J, T		74				[DBB]
	52128345AF	1	U		74				[DG0]
	52128348AF	1	U		74				[DBB]
3									PAD, Pedal
	05102023AB	1	U		74				[DG0]
		1	J, T		74				[DG0]
	52009562	1	U		74				[DBB]
		1	J, T		74				[DBB]
-4									TAPE, Anti-Squeak
	05019054AA	1	U		74				
		1	J, T		74				

LIBERTY (KK)				
SERIES	LINE	BODY	ENGINE	TRANSMISSION
L = LOWLINE	T = JEEP - 2WD	74 = SPORT UTILITY 4-DR	EKG = 3.7L V6 Engine	DEH = 6-Speed Manual NSG370
P = PREMIUM	J = JEEP - 4WD	TYPE #4	ENS = 2.8L 4 Cyl TD Next	Transmission
	U = JEEP - 4WD (RHD)		Generation Engine	DGJ = 5-Speed Auto W5A580
				Transmission
				DGV = 4-Spd. Automatic VLP 42RLE
				Trans

AR = use ase required - = Non illustrated part

Park Brake Lever and Rear Cables
Figure 5-710

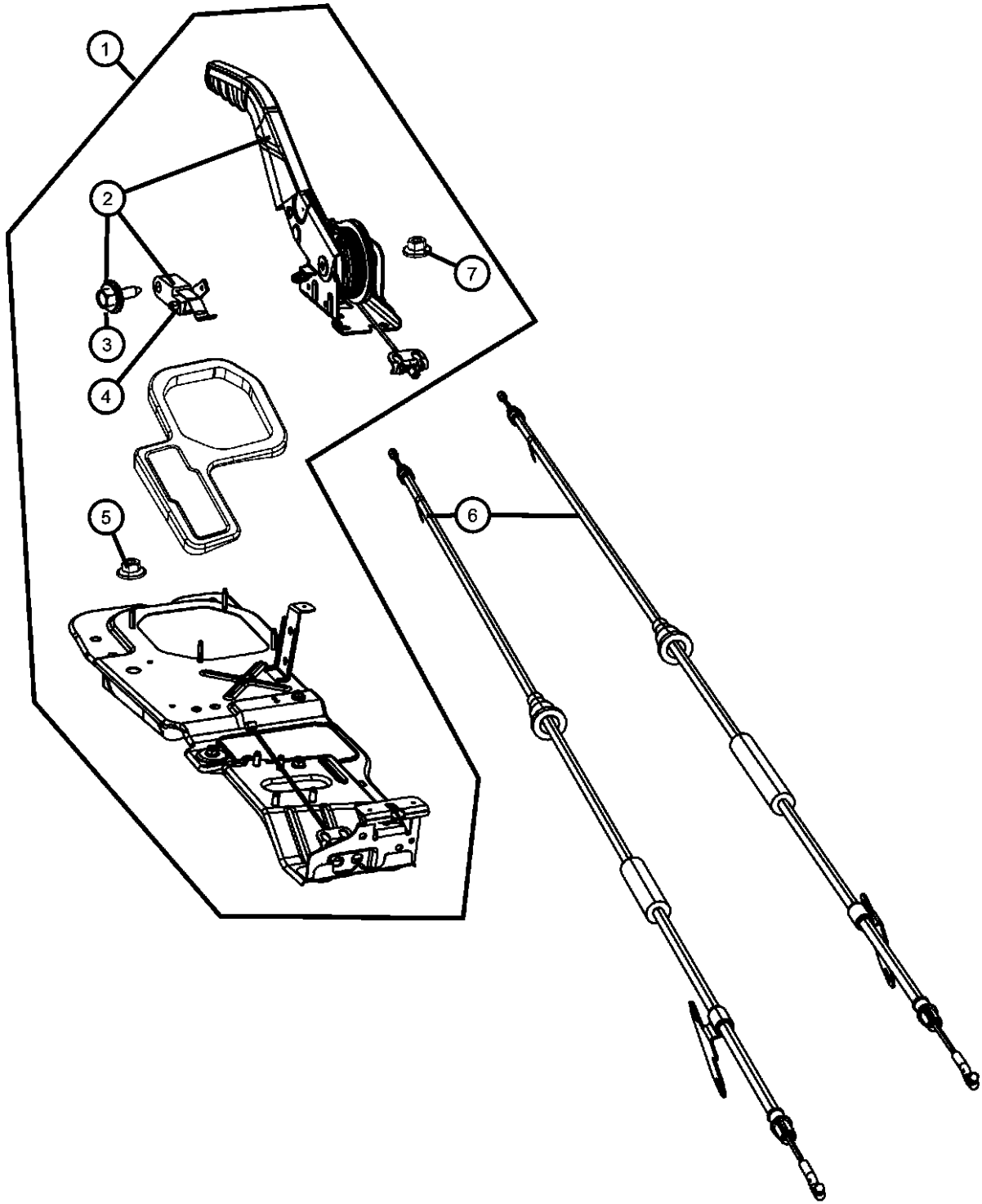

ITEM	PART NUMBER	QTY	LINE	SERIES	BODY	ENGINE	TRANS	TRIM	DESCRIPTION
------	-------------	-----	------	--------	------	--------	-------	------	-------------

Note:Sales Codes;
[DEH]=Transmission-6-Speed Manual NSG 370
[DG0]=Transmissions - All Automatic

1									SLED ASSEMBLY, Parking Brake
	1HX62DX9AC	1	J, T, U		74				[DG0]
	1HX63DX9AC	1	J, T, U		74				[DEH]
2									LEVER ASSEMBLY, Parking Brake
	1HY70DX9AB	1	J, T, U		74				[DG0]
	1HY70DX9AA	1	J, T, U		74				[DEH]
3	68004558AA	1	J, T, U		74				SCREW, Hex Head, Parking Brake Switch, Mounting
4	05209922	1	J, T, U		74				SWITCH, Parking Brake
5	06501483	4	J, T, U		74				NUT, Hex Flange, M8x1.25, Park Brake Sled to Floor Pan, Mounting
6									CABLE, Parking Brake
	52125206AB	1	J, T, U		74				Right Rear
	52125207AC	1	J, T, U		74				Left Rear
7	06502720	4	J, T, U		74				NUT, Hex Flange Lock, M8x1.25, Sled to Park Brake Lever, Mounting

LIBERTY (KK)								
SERIES	LINE			BODY	ENGINE		TRANSMISSION	
L = LOWLINE	T = JEEP - 2WD			74 = SPORT UTILITY 4-DR	EKG = 3.7L V6 Engine		DEH = 6-Speed Manual NSG370	
P = PREMIUM	J = JEEP - 4WD			TYPE #4	ENS = 2.8L 4 Cyl TD Next Generation Engine		Transmission	
	U = JEEP - 4WD (RHD)						DGJ = 5-Speed Auto W5A580	
							Transmission	
							DGV = 4-Spd. Automatic VLP 42RLE	
							Trans	

AR = use ase required - = Non illustrated part

2008 KK

Park Brake Assembly,Rear Disc
Figure 5-730

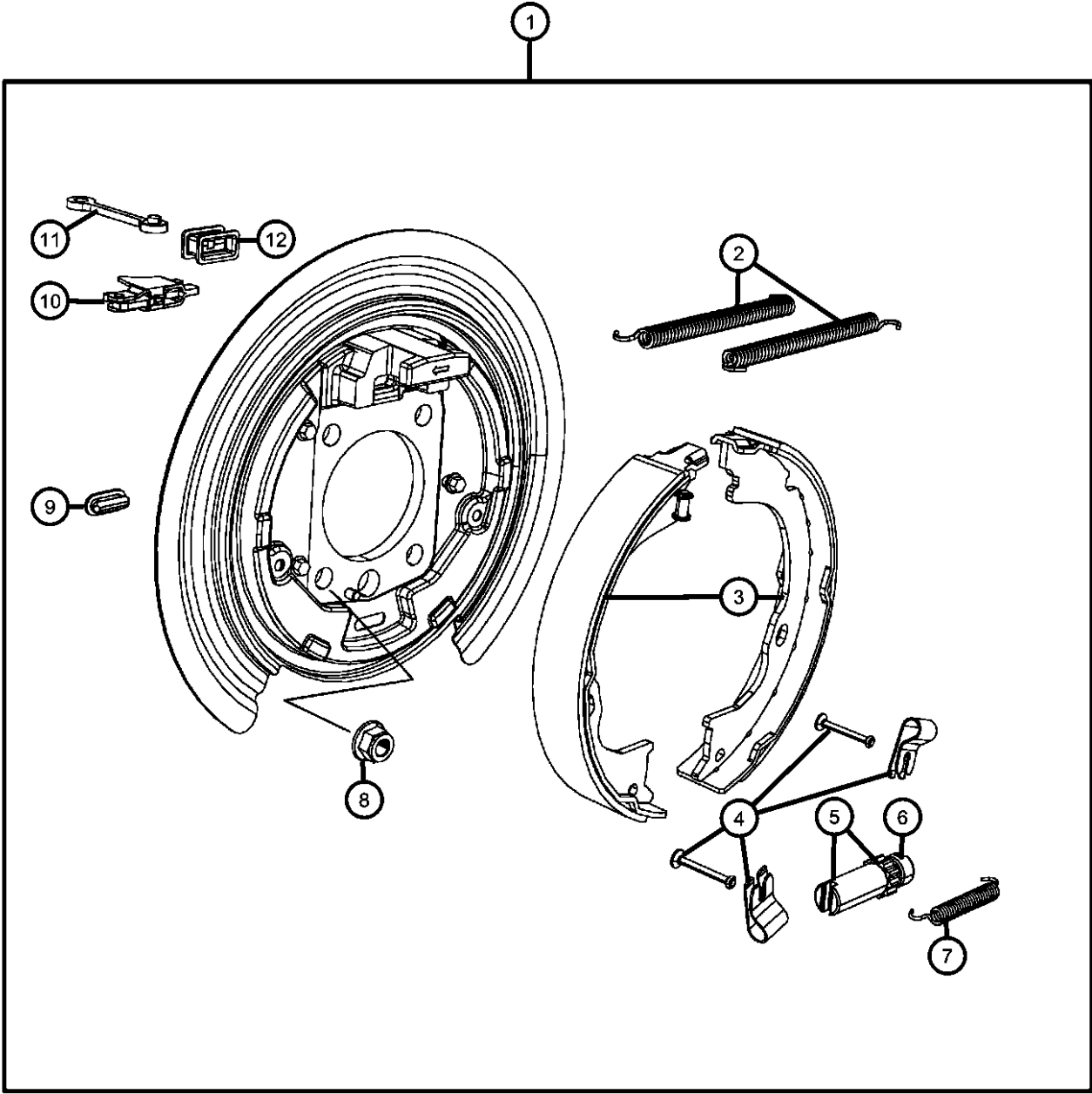

ITEM	PART NUMBER	QTY	LINE	SERIES	BODY	ENGINE	TRANS	TRIM	DESCRIPTION
1	52125175AA	2	J, T, U		74				ADAPTER ASSEMBLY, Parking Brake
2	68003607AA	4	J, T, U		74				SPRING, Upper Shoe Return
3	68003589AA	1	J, T, U		74				SHOE AND LINING KIT, Parking BrakeRight & Left
4	05159112AC	2	J, T, U		74				SPRING KIT, Brake Shoe Hold Down
5	68003602AA	2	J, T, U		74				ADJUSTER, Parking Brake
6	68003604AA	2	J, T, U		74				SOCKET, Brake Adjusting Screw
7	04383541	2	J, T, U		74				SPRING, Lower Shoe Return
8	06104718AA	8	J, T, U		74				NUT, Hex Flange Lock, M12X1.50, Parking Brake Assembly to Axle Housing, Mounting
9	04238721	2	J, T, U		74				PLUG, Brake Adjusting Hole
10	68003591AA	2	J, T, U		74				LEVER, Parking Brake
11	68003601AA	2	J, T, U		74				ACTUATOR, Park Brake
12	68003605AA	2	J, T, U		74				DUST BOOT, Parking Brake

LIBERTY (KK)				
SERIES	LINE	BODY	ENGINE	TRANSMISSION
L = LOWLINE	T = JEEP - 2WD	74 = SPORT UTILITY 4-DR	EKG = 3.7L V6 Engine	DEH = 6-Speed Manual NSG370
P = PREMIUM	J = JEEP - 4WD	TYPE #4	ENS = 2.8L 4 Cyl TD Next Generation Engine	Transmission
	U = JEEP - 4WD (RHD)			DGJ = 5-Speed Auto W5A580
				Transmission
				DGV = 4-Spd. Automatic VLP 42RLE
				Trans

Group - 6

Clutch

Group - 6 Clutch

Illustration Title	Group-Fig. No.
Clutch	
Clutch Assembly	Fig. 6 - 110
Clutch Housing	
Clutch Housing Mounting [EKO]	Fig. 6 - 210
Clutch Housing Mounting [ENO]	Fig. 6 - 220
Clutch Controls	
Controls,Hydraulic Clutch.....	Fig. 6 - 310
Clutch Pedals	
Pedal,Clutch	Fig. 6 - 410

006-100 Clutch	006-200 Clutch Housing	006-300 Clutch Controls	006-400 Clutch Pedals
--------------------------	----------------------------------	-----------------------------------	---------------------------------

Clutch Assembly
Figure 6-110

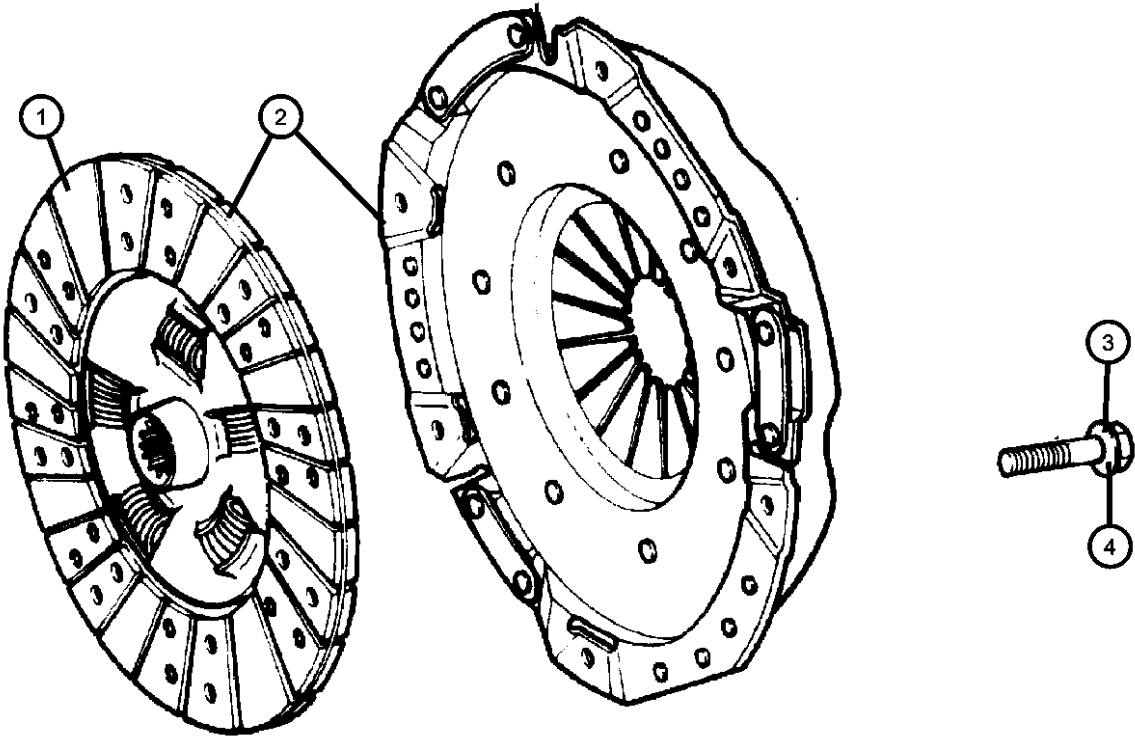

ITEM	PART NUMBER	QTY	LINE	SERIES	BODY	ENGINE	TRANS	TRIM	DESCRIPTION
------	----------------	-----	------	--------	------	--------	-------	------	-------------

Note:Sales Codes
[DBB]=All Manual Transmissions
[DEH]=6-SPEED MANUAL NSG370 TRANSMISSION
[EK0]=ALL V6 ENGINES
[EN0]=ALL TURBO DIESEL ENGINES

1									DISC, Clutch
	52104585AC	1	J, T, U			EK0	DBB		
	52104790AA	1	J, T, U			ENS	DBB		
2									CLUTCH KIT, Pressure Plate and Disc
	52104583AD	1	J, T, U			EK0	DBB		
	68045567AA	1	J, T, U			ENS	DBB		
3	06036460AA	6	J, T, U			EK0	DBB		BOLT, Hex Flange Head, .312-18x.5625, Pressure Plate to Flywheel, Mounting
4	68027634AA	6	J, T, U			ENS	DBB		BOLT, Hex Flange Head, M8x16, Pressure Plate to Flywheel, Mounting

LIBERTY (KK)					
SERIES	LINE	BODY	ENGINE	TRANSMISSION	
L = LOWLINE	T = JEEP - 2WD	74 = SPORT UTILITY 4-DR	EKG = 3.7L V6 Engine	DEH = 6-Speed Manual NSG370	
P = PREMIUM	J = JEEP - 4WD	TYPE #4	ENS = 2.8L 4 Cyl TD Next Generation Engine	Transmission	
	U = JEEP - 4WD (RHD)			DGJ = 5-Speed Auto W5A580	
				Transmission	
				DGV = 4-Spd. Automatic VLP 42RLE	
				Trans	

Clutch Housing Mounting [EKO]
Figure 6-210

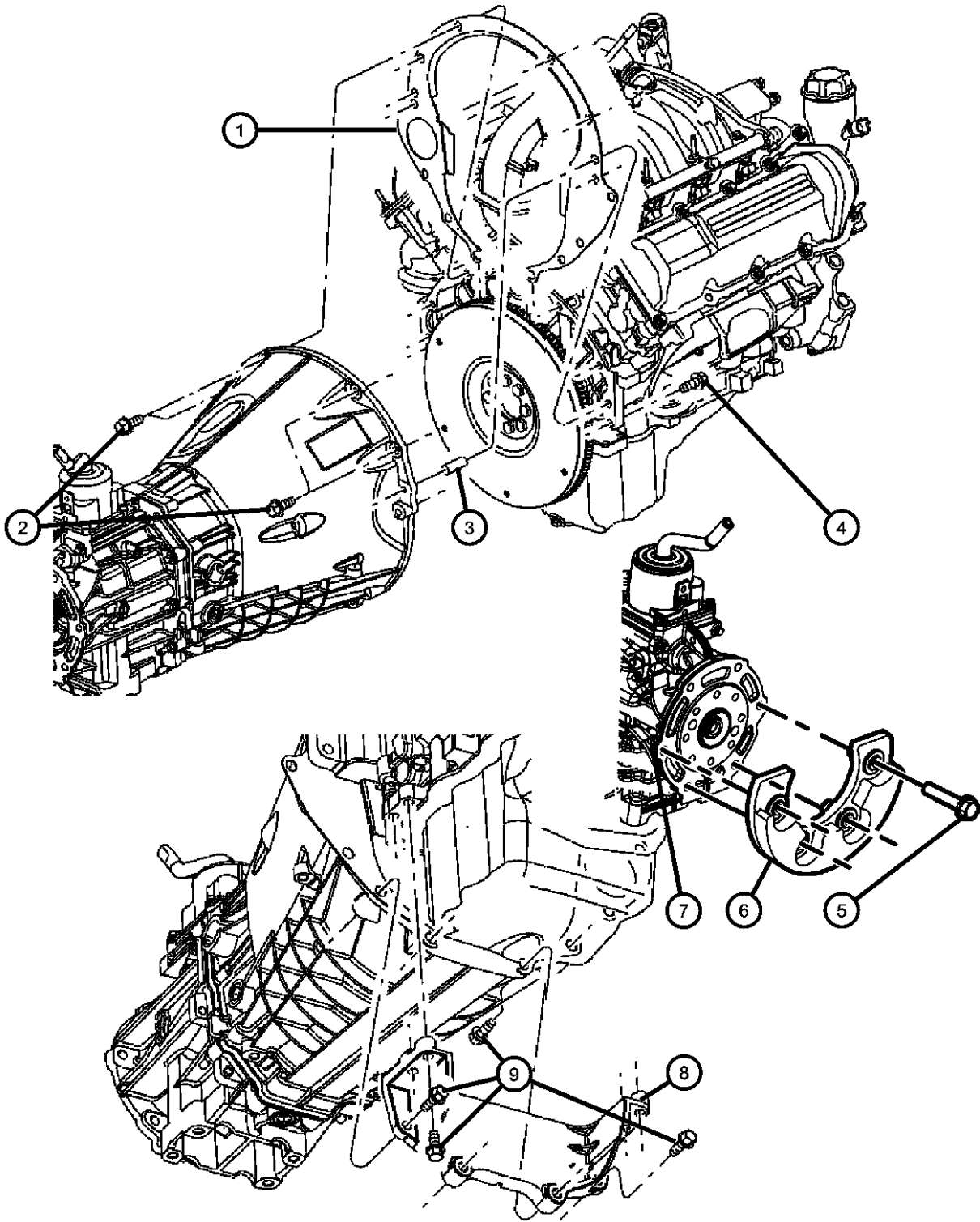

ITEM	PART NUMBER	QTY	LINE	SERIES	BODY	ENGINE	TRANS	TRIM	DESCRIPTION
------	-------------	-----	------	--------	------	--------	-------	------	-------------

Note; Sales Codes
[DBB] = All Manual Transmissions
[DEH]=6-Speed Manual NSG370 Transmission
[EK0]= All 3.7L 6 Cylinder Gas Egines

1	52104336AA	1	J, T, U			EK0	DBB		SPACER, Transmission to Engine BlockMounting
2	06022266	4	J, T, U			EK0	DBB		BOLT AND WASHER, Hex Head, .375-16x1.50, Clutch Housing to Block Upper, Mounting
3	01122532	2	J, T, U			EK0			DOWEL, Block to Clutch Housing, 1/2X3/4, Cylinder Block to Clutch Housing, Mounting
4	06036385AA	2	J, T, U			EK0	DBB		BOLT AND WASHER, Hex Head Lock, 0.437-14x2.00, Clutch Housing to Block Upper, Mounting
5	06034242	4	T			EK0	DEH		BOLT AND WASHER, Hex Head, .375-16x3.25, Manual Transmission Damper Assembly, Mounting
6	53013966AB	1	T			EK0	DEH		DAMPER ASSEMBLY, Manual Transmission
7	06036691AA	4	T			EK0	DEH		NUT AND RETAINER, Hex Flange Lock, .375-16, Manual Transmission Damper Assembly, Mounting
8	53021282AA	1	J, T, U			EK0			COVER, Dust Structural
9	06101985	8	J, T, U			EK0			BOLT AND WASHER, Hex Head, M10x1.50x45.00, Dust Structural Cover to Transmission Housing, Mounting

LIBERTY (KK)				
SERIES	LINE	BODY	ENGINE	TRANSMISSION
L = LOWLINE	T = JEEP - 2WD	74 = SPORT UTILITY 4-DR	EKG = 3.7L V6 Engine	DEH = 6-Speed Manual NSG370
P = PREMIUM	J = JEEP - 4WD	TYPE #4	ENS = 2.8L 4 Cyl TD Next	Transmission
	U = JEEP - 4WD (RHD)		Generation Engine	DGJ = 5-Speed Auto W5A580
				Transmission
				DGV = 4-Spd. Automatic VLP 42RLE
				Trans

Clutch Housing Mounting [ENO]
Figure 6-220

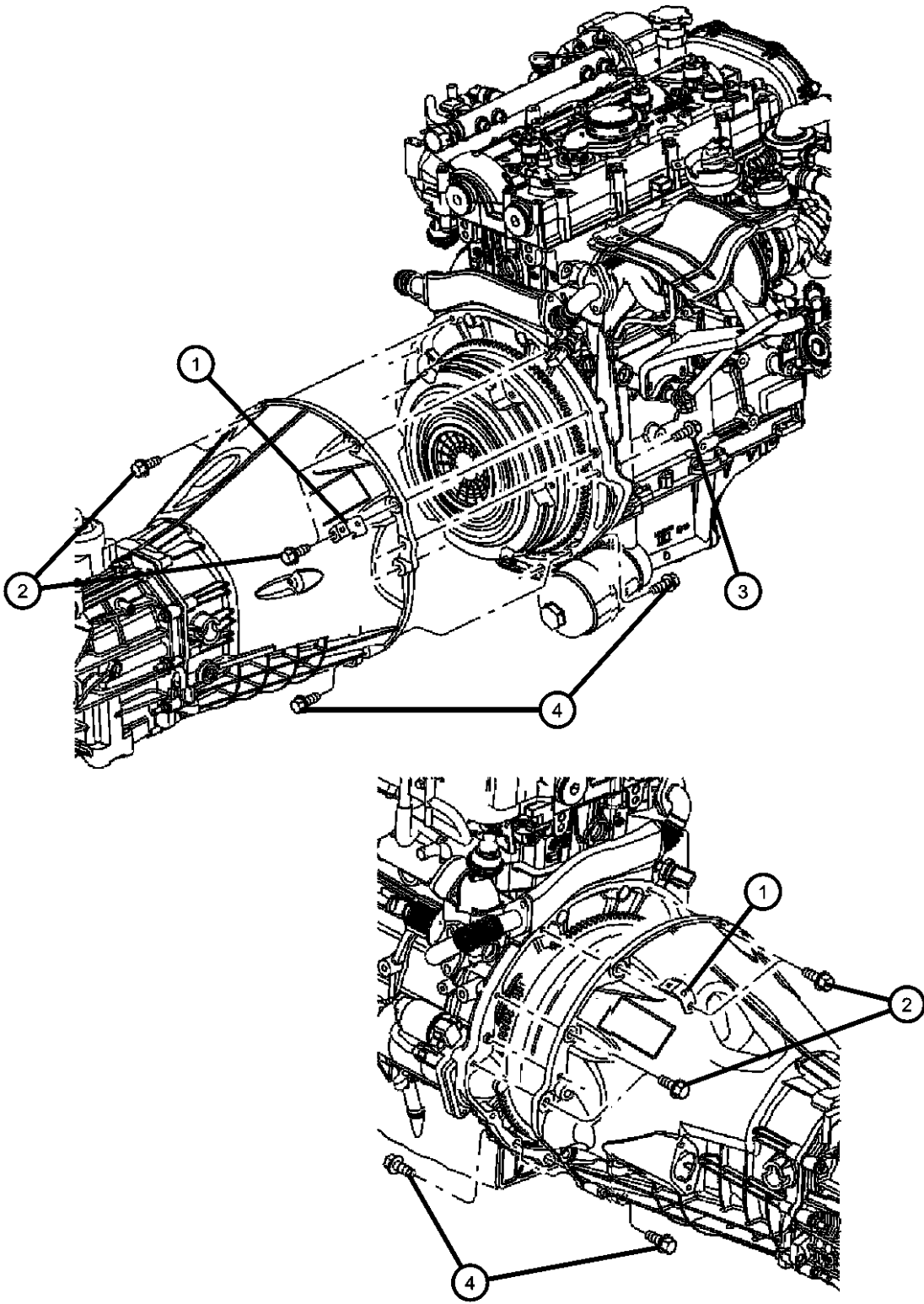

ITEM	PART NUMBER	QTY	LINE	SERIES	BODY	ENGINE	TRANS	TRIM	DESCRIPTION
------	-------------	-----	------	--------	------	--------	-------	------	-------------

Note; Sales Codes
[DBB]=All Manual Transmissions
[DEH]=6-SPEED MANUAL NSG370 TRANSMISSION
[EN0]=All 4/5 Cylinder Turbo Diesel Engines

1	56041379AA	2	J, T, U			EN0			CLIP, Housing, Wiring Harness, Mounting
2	06022266	4	J, T, U			EN0	DBB		BOLT AND WASHER, Hex Head, .375-16x1.50, Transmission to Engine, Mounting
3	00154877AA	1	J, T, U			EN0	DBB		BOLT AND WASHER, Hex Head, 0.437-14x2.25, Transmission to Engine, Mounting
4	06101553	4	J, T, U			EN0	DBB		BOLT AND WASHER, Hex Head, M10x1.50x80, Transmission to Engine, Mounting

LIBERTY (KK)					
SERIES	LINE	BODY	ENGINE	TRANSMISSION	
L = LOWLINE	T = JEEP - 2WD	74 = SPORT UTILITY 4-DR	EKG = 3.7L V6 Engine	DEH = 6-Speed Manual NSG370	
P = PREMIUM	J = JEEP - 4WD	TYPE #4	ENS = 2.8L 4 Cyl TD Next	Transmission	
	U = JEEP - 4WD (RHD)		Generation Engine	DGJ = 5-Speed Auto W5A580	
				Transmission	
				DGV = 4-Spd. Automatic VLP 42RLE	
				Trans	

Controls,Hydraulic Clutch
Figure 6-310

ITEM	PART NUMBER	QTY	LINE	SERIES	BODY	ENGINE	TRANS	TRIM	DESCRIPTION
Note:Sales Codes [DBB]=All Manual Transmissions [DEH]=6-Speed Manual NSG370 Transmission [EK0]=All 3.7L 6-Cylinder Gas Engines [EN0]=All Turbo Diesel Engines									
1	52125159AE	1	J, T, U				DBB		MASTER CYLINDER ASSEMBLY, Clutch
2	68029261AA	1	J, T, U				DBB		SWITCH, Clutch Starter Interlock
3									TUBE, Hydraulic Clutch
	52125156AE	1	J, T			EK0	DBB		Clutch Master Cylinder to Clutch Slave Cylinder
	52125158AC	1	U				DBB		Clutch Master Cylinder to Clutch Slave Cylinder
	52125399AB	1	J, T			EN0	DBB		Clutch Master Cylinder to Clutch Slave Cylinder
4	06505668AA	2	J, T, U				DBB		STUD, Double Ended, M8 x 1.25 x 46.50, Slave Cylinder to Clutch Housing, Mounting
5	06104716AA	2	J, T, U				DBB		NUT, Hex Flange Lock, M8X1.25, Slave Cylinder to Clutch Housing, Mounting
6	52060133AD	1	J, T, U				DBB		CYLINDER, Clutch Slave
7									WASHER
	05161068AB	1	J, U			EN0	DEH		
		1	J, U			EK0	DEH		
		1	T			EK0	DEH		
8	04338855	1	J, T, U				DBB		SPRING, Clutch Release
9									PIVOT, Clutch Release Lever
	52087542	1	J, U			EN0	DEH		
		1	J, U			EK0	DEH		
		1	T			EK0	DEH		
10	53008342	1	J, T, U				DBB		BEARING, Clutch Release
11	52107555	1	J, T, U				DBB		LEVER, Clutch Release

LIBERTY (KK)				
SERIES	LINE	BODY	ENGINE	TRANSMISSION
L = LOWLINE	T = JEEP - 2WD	74 = SPORT UTILITY 4-DR	EKG = 3.7L V6 Engine	DEH = 6-Speed Manual NSG370
P = PREMIUM	J = JEEP - 4WD	TYPE #4	ENS = 2.8L 4 Cyl TD Next Generation Engine	Transmission
	U = JEEP - 4WD (RHD)			DGJ = 5-Speed Auto W5A580
				Transmission
				DGV = 4-Spd. Automatic VLP 42RLE
				Trans

Pedal,Clutch
Figure 6-410

ITEM	PART NUMBER	QTY	LINE	SERIES	BODY	ENGINE	TRANS	TRIM	DESCRIPTION
------	----------------	-----	------	--------	------	--------	-------	------	-------------

Note:Sales Codes
[DBB]=All Manual Transmissions

1	06035334	1	J, T, U						CLIP, Master Cylinder Push Rod PinMounting
2									PEDAL AND PAD, Clutch
	52109840AD	1	J, T				DBB		
	52109841AE	1	U				DBB		
3									PAD, Pedal
	52009562	1	J, T				DBB		
		1	U				DBB		

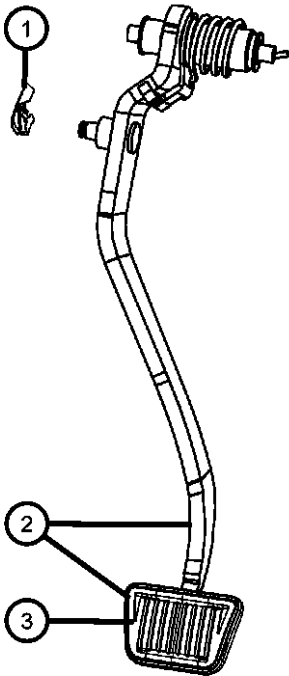

LIBERTY (KK)					
SERIES	LINE	BODY	ENGINE	TRANSMISSION	
L = LOWLINE	T = JEEP - 2WD	74 = SPORT UTILITY 4-DR	EKG = 3.7L V6 Engine	DEH = 6-Speed Manual NSG370	
P = PREMIUM	J = JEEP - 4WD	TYPE #4	ENS = 2.8L 4 Cyl TD Next	Transmission	
	U = JEEP - 4WD (RHD)		Generation Engine	DGJ = 5-Speed Auto W5A580	
				Transmission	
				DGV = 4-Spd. Automatic VLP 42RLE	
				Trans	

Group - 7

Cooling

Group - 7 Cooling

Illustration Title

Group-Fig. No.

Radiator and Related Parts and Turbo Intercooler

Radiator and Related Parts.....	Fig. 7 - 105
Radiator and Related Parts.....	Fig. 7 - 110
Radiator Support	Fig. 7 - 150
Charge Air Cooler	Fig. 7 - 175

Water Pump and Related Parts

Water Pump and Related Parts	Fig. 7 - 205
Water Pump and Related Parts	Fig. 7 - 210
Thermostat and Related Parts	Fig. 7 - 250
Thermostat and Related Parts	Fig. 7 - 255

Engine Coolant Reservoir (Bottle)

Coolant Recovery Bottle.....	Fig. 7 - 305
Coolant Recovery Bottle.....	Fig. 7 - 310

Pulleys and Related Parts

Pulleys and Related Parts Gas.....	Fig. 7 - 405
Pulley and Related Parts	Fig. 7 - 410

Drive Belts

Belts, Serpentine and V-Belts	Fig. 7 - 505
Belts, Serpentine and V-Belts	Fig. 7 - 515

Transmission Oil Cooler, and Lines

Transmission Oil Cooler and Lines	Fig. 7 - 605
---	--------------

007-100 Radiator and Related Parts and Turbo Intercooler	007-200 Water Pump and Related Parts	007-300 Engine Coolant Reservoir (Bottle)	007-400 Pulleys and Related Parts
007-500 Drive Belts	007-600 Transmission Oil Cooler, and Lines		

Radiator and Related Parts
Figure 7-105

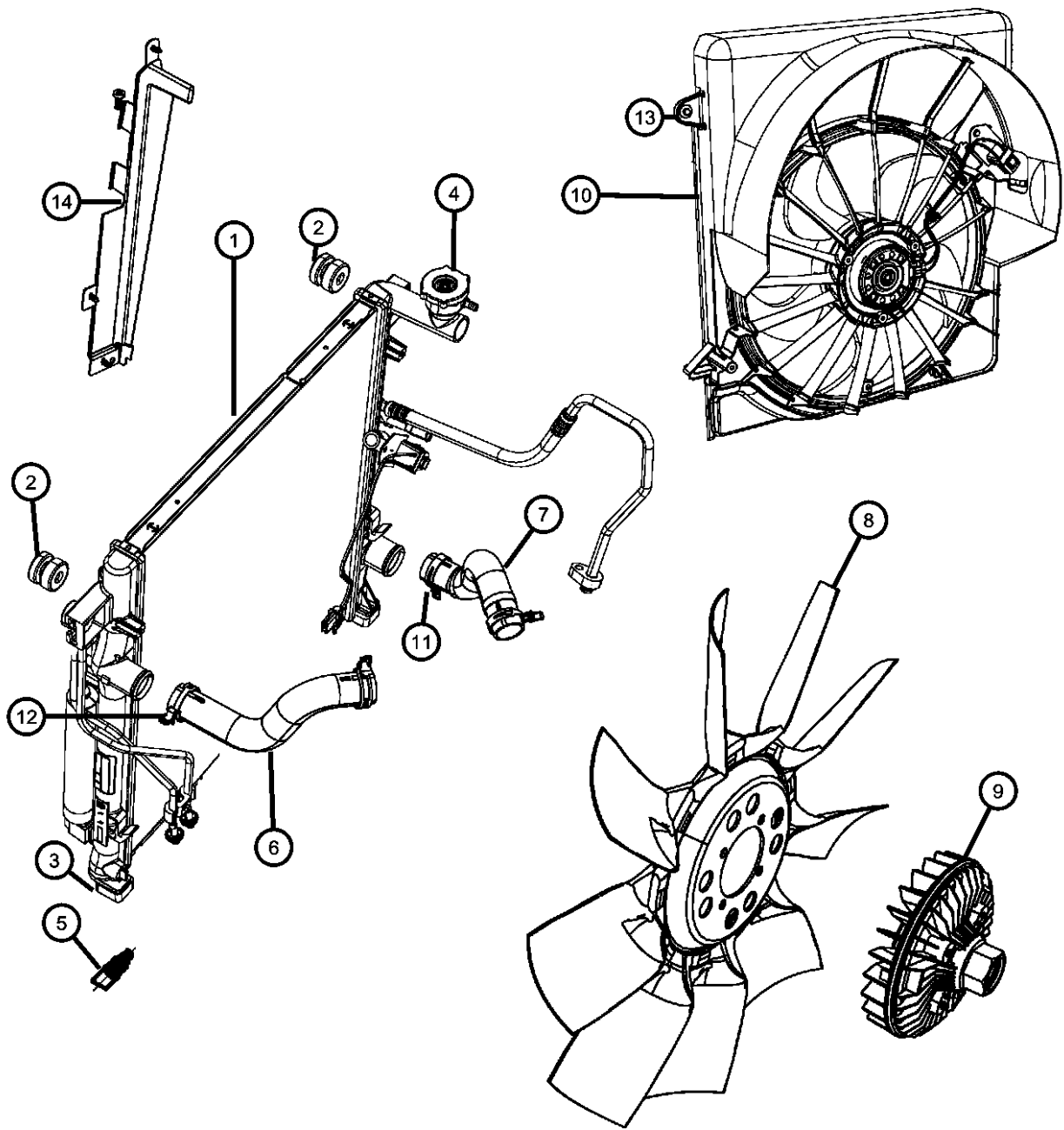

ITEM	PART NUMBER	QTY	LINE	SERIES	BODY	ENGINE	TRANS	TRIM	DESCRIPTION
Note; Sales Codes [DBB] = ALL MANUAL TRANSMISSIONS [DGO] = ALL AUTOMATIC TRANSMISSIONS [EK0] = ALL 3.7L 6 CYLINDER GAS ENGINES									
1	68033227AA	1	J, T, U			EK0	DBB		RADIATOR, Engine Cooling
		1	J, T, U			EK0	DGO		
2	52079419	2	J, T, U			EK0	DBB		ISOLATOR, Radiator, Upper
		2	T, U, J			EK0	DGO		
3	52079884AA	2	J, T, U			EK0	DBB		ISOLATOR, Radiator
		2	J, T, U			EK0	DGO		Lower
4	55116897AA	1	J, T, U			EK0	DBB		CAP, Radiator
		1	J, T, U			EK0	DGO		
5	52028466AB	1	J, T, U			EK0	DBB		DRAINCOCK, Radiator
		1	J, T, U			EK0	DGO		
6	55037947AC	1	J, T, U			EK0			HOSE, Radiator Inlet
7	55037948AC	1	J, T, U			EK0			HOSE, Radiator Outlet
8	55116884AA	1	J, T, U			EK0			FAN, Cooling, Mechanical
9	52079718AD	1	J, T, U			EK0			DRIVE, Fan
10	68033228AA	1	J, T, U			EK0	DGO		MODULE, Fan
		1	J, T, U			EK0	DBB		Includes Wiring for Fan Motor
11	55056415AA	1	J, T, U			EK0			CLAMP, Radiator Hose
12	52029090AA	1	J, T, U			EK0			CLAMP, Hose to Radiator, UPR
13	05137718AA	1	J, T, U			EK0	DBB		RADIATOR HOSE TO ENGINE
		1	J, T, U			EK0	DGO		NUT, Fan Module Retaining
14	68024948AA	1	J, T, U			EK0			SEAL, Radiator Side
	68024949AA	1	T, U, J			EK0			Right
									Left

LIBERTY (KK)		BODY		ENGINE		TRANSMISSION	
SERIES	LINE	74 = SPORT UTILITY 4-DR TYPE #4		EKG = 3.7L V6 Engine ENS = 2.8L 4 Cyl TD Next Generation Engine		DEH = 6-Speed Manual NSG370 Transmission DGJ = 5-Speed Auto W5A580 Transmission DGV = 4-Spd. Automatic VLP 42RLE Trans	
L = LOWLINE P = PREMIUM	T = JEEP - 2WD J = JEEP - 4WD U = JEEP - 4WD (RHD)						

Radiator and Related Parts
Figure 7-110

ITEM	PART NUMBER	QTY	LINE	SERIES	BODY	ENGINE	TRANS	TRIM	DESCRIPTION
------	-------------	-----	------	--------	------	--------	-------	------	-------------

Note; Sales Codes
[DBB] = ALL MANUAL TRANSMISSIONS
[DG0] = ALL AUTOMATIC TRANSMISSIONS
[EN0] = ALL 4/5 CYLINDER TURBO DIESEL ENGINES

1	68003966AC	1	J, T, U			EN0	DG0		RADIATOR, Engine Cooling [X83+HA0]
		1	J, T, U			EN0	DBB		
2	52079419	2	J, T, U			EN0	DG0		ISOLATOR, Radiator, Upper
3	52079884AA	2	J, T, U			EN0	DG0		ISOLATOR, RadiatorLower
4									DRAINCOCK, Radiator
	52028466AB	1	J, T, U			EN0	DG0		
		1	J, T, U			EN0	DBB		
5	06105038AA	8	J, T, U						SCREW, Hex Flange Head, M6x1.00x25.00
6									HOSE, Radiator Inlet [X83]
	55037943AA	1	J, T, U			EN0			
	55037968AC	1	J, T, U			EN0			
7	55037789AF	1	J, T, U			EN0			HOSE, Radiator Outlet
8									MODULE, Fan
	68033244AA	1	J, T, U			EN0	DG0		Includes Wiring for Fan Motor
		1	J, T, U			EN0	DBB		Includes Wiring for Fan Motor
9	52029291AE	1	J, T, U			EN0			DRIVE, Fan
10	52029288AB	1	J, T, U			EN0			FAN
11	06506545AA	2	U, J, T			EN0			CLIP, Cruise Control

LIBERTY (KK)		BODY		ENGINE		TRANSMISSION	
SERIES	LINE						
L = LOWLINE	T = JEEP - 2WD	74 = SPORT UTILITY 4-DR		EKG = 3.7L V6 Engine		DEH = 6-Speed Manual NSG370	
P = PREMIUM	J = JEEP - 4WD	TYPE #4		ENS = 2.8L 4 Cyl TD Next		Transmission	
	U = JEEP - 4WD (RHD)			Generation Engine		DGJ = 5-Speed Auto W5A580	
						Transmission	
						DGV = 4-Spd. Automatic VLP 42RLE	
						Trans	

Radiator Support
Figure 7-150

ITEM	PART NUMBER	QTY	LINE	SERIES	BODY	ENGINE	TRANS	TRIM	DESCRIPTION
1	68024918AB	1	J, T, U			EK0			PANEL, Radiator Closure
		1	J, T, U			EN0			
-2	68033044AA	1	J, T, U			EK0			FASTENER KIT, Front End Module
		1	J, T, U			EN0			Includes Screws,Bush-ings,Bolts,Retainers,Nut,Pin and Clip Includes Screws,Bush-ings,Bolts,Retainers,Nut,Pin and Clip

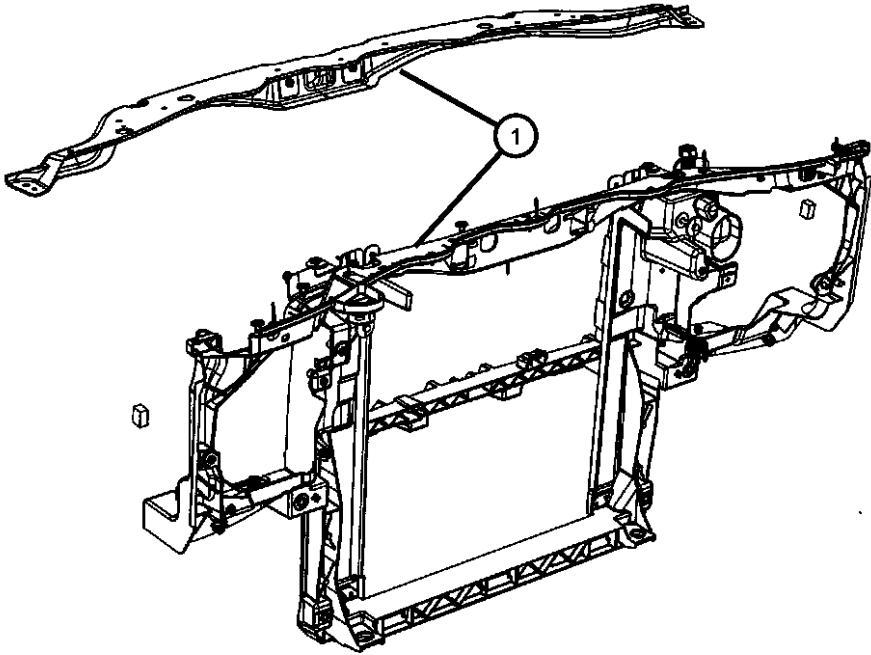

LIBERTY (KK)				
SERIES	LINE	BODY	ENGINE	TRANSMISSION
L = LOWLINE	T = JEEP - 2WD	74 = SPORT UTILITY 4-DR	EKG = 3.7L V6 Engine	DEH = 6-Speed Manual NSG370
P = PREMIUM	J = JEEP - 4WD	TYPE #4	ENS = 2.8L 4 Cyl TD Next	Transmission
	U = JEEP - 4WD (RHD)		Generation Engine	DGJ = 5-Speed Auto W5A580
				Transmission
				DGV = 4-Spd. Automatic VLP 42RLE
				Trans

Charge Air Cooler
Figure 7-175

ITEM	PART NUMBER	QTY	LINE	SERIES	BODY	ENGINE	TRANS	TRIM	DESCRIPTION
------	----------------	-----	------	--------	------	--------	-------	------	-------------

NOTE:
Sales Codes:
[DBB]=All Manual Transmissions
[DG0]=All Automatic Transmissions
[EN0]=All 4/5 Cylinder Turbo Diesel Engines

1									COOLER, Charge Air
	68003967AA	1	J, T, U			EN0	DG0		[HAO]
		1	J, T, U			EN0	DBB		
	68003967AB	1	J, T, U			EN0	DG0		[SLP]
	68033241AA	1	J, T, U			EN0	DG0		
2	55037958AB	1	J, T, U			EN0			HOSE, Charge Air Cooler, INLET
3	55038014AB	1	J, T, U			EN0			HOSE, Charge Air Cooler, OUTLET

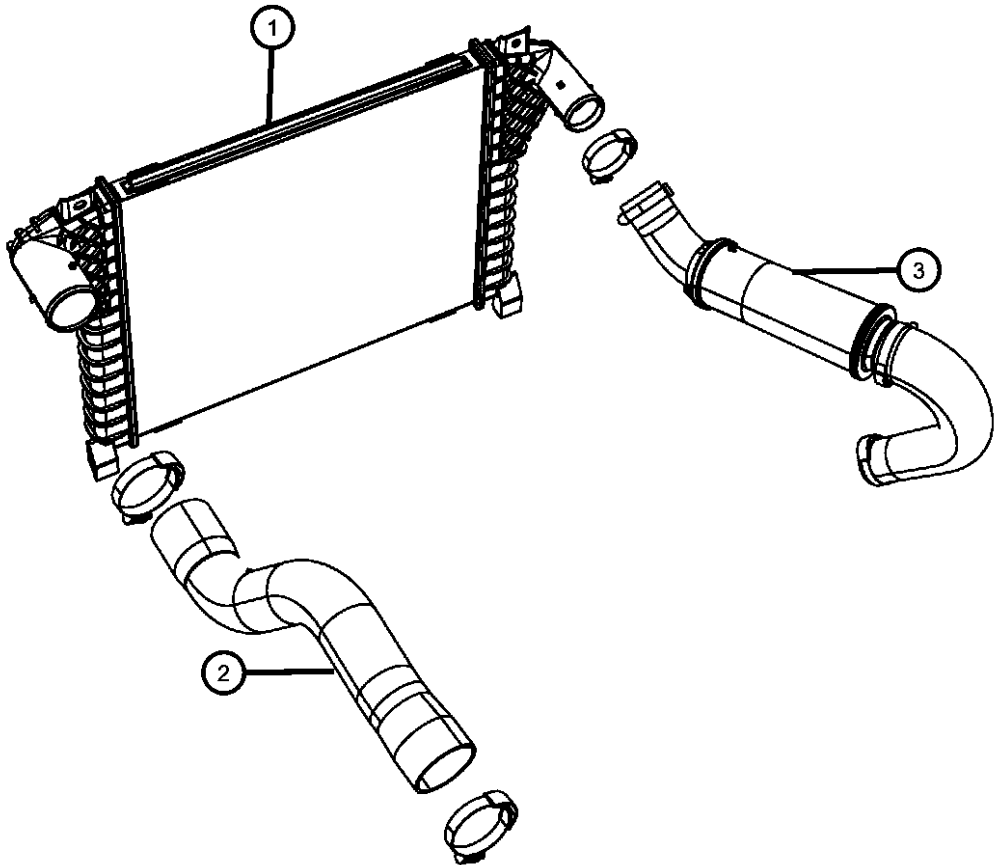

LIBERTY (KK)					
SERIES	LINE	BODY	ENGINE	TRANSMISSION	
L = LOWLINE	T = JEEP - 2WD	74 = SPORT UTILITY 4-DR	EKG = 3.7L V6 Engine	DEH = 6-Speed Manual NSG370	
P = PREMIUM	J = JEEP - 4WD	TYPE #4	ENS = 2.8L 4 Cyl TD Next	Transmission	
	U = JEEP - 4WD (RHD)		Generation Engine	DGJ = 5-Speed Auto W5A580	
				Transmission	
				DGV = 4-Spd. Automatic VLP 42RLE	
				Trans	

Water Pump and Related Parts
Figure 7-205

ITEM	PART NUMBER	QTY	LINE	SERIES	BODY	ENGINE	TRANS	TRIM	DESCRIPTION
------	----------------	-----	------	--------	------	--------	-------	------	-------------

NOTES: Sales Codes
[EK0] = ALL 3.7L 6-CYL GAS ENGINES
[EV0] = ALL 4.7L GAS ENGINES

1	53022189AC	1	J, T, U			EKG			PUMP, Water
2	53020865	1	J, T, U			EKG			GASKET, Water Pump
3	06102380AA	5	J, T, U			EK0			BOLT, Hex Flange Head, M10X1.50X42.00, WATER PUMP TO CYL BLOCK

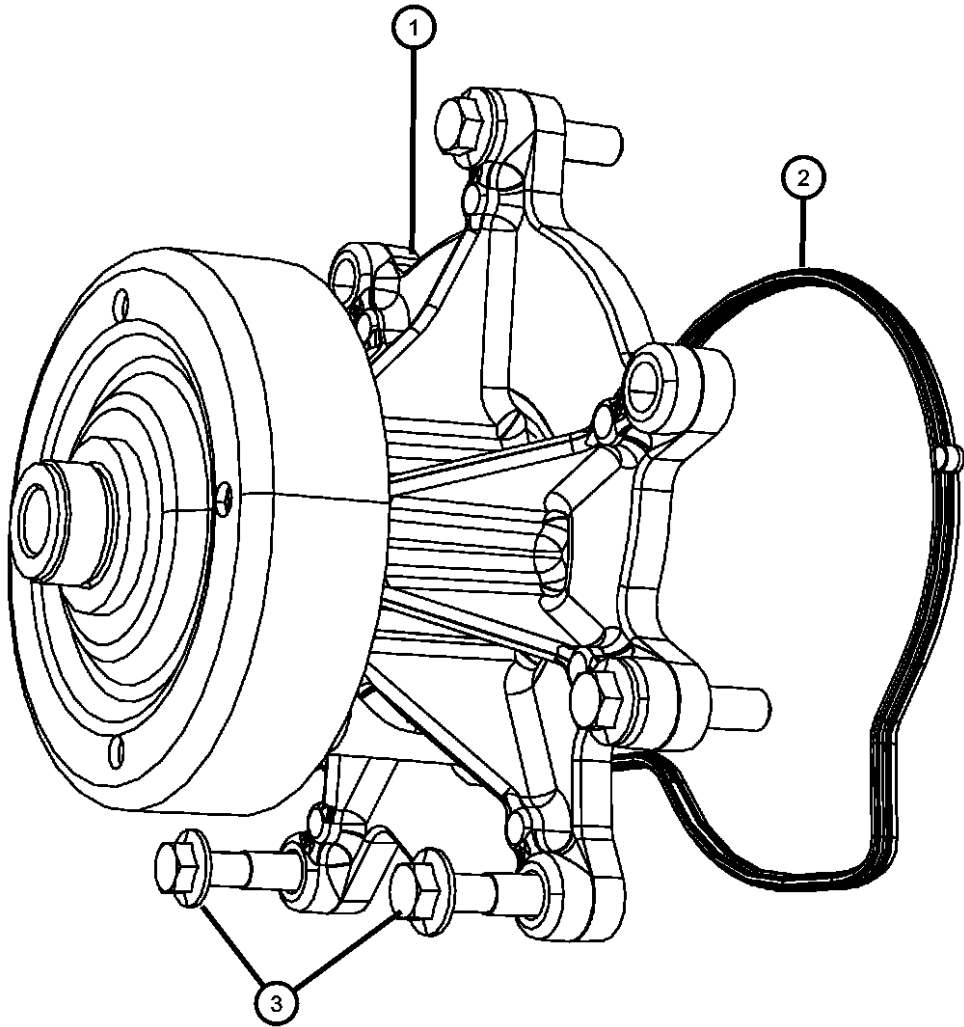

LIBERTY (KK)				
SERIES	LINE	BODY	ENGINE	TRANSMISSION
L = LOWLINE	T = JEEP - 2WD	74 = SPORT UTILITY 4-DR	EKG = 3.7L V6 Engine	DEH = 6-Speed Manual NSG370
P = PREMIUM	J = JEEP - 4WD	TYPE #4	ENS = 2.8L 4 Cyl TD Next	Transmission
	U = JEEP - 4WD (RHD)		Generation Engine	DGJ = 5-Speed Auto W5A580
				Transmission
				DGV = 4-Spd. Automatic VLP 42RLE
				Trans

Water Pump and Related Parts
Figure 7-210

ITEM	PART NUMBER	QTY	LINE	SERIES	BODY	ENGINE	TRANS	TRIM	DESCRIPTION
1	68027359AA	1	J, T, U			EN0	DG0		PUMP, Water
2	68031589AA	1	J, T, U			EN0	DG0		GASKET, Water Pump
3	68029480AA	12	J, T, U			EN0	DG0		BOLT

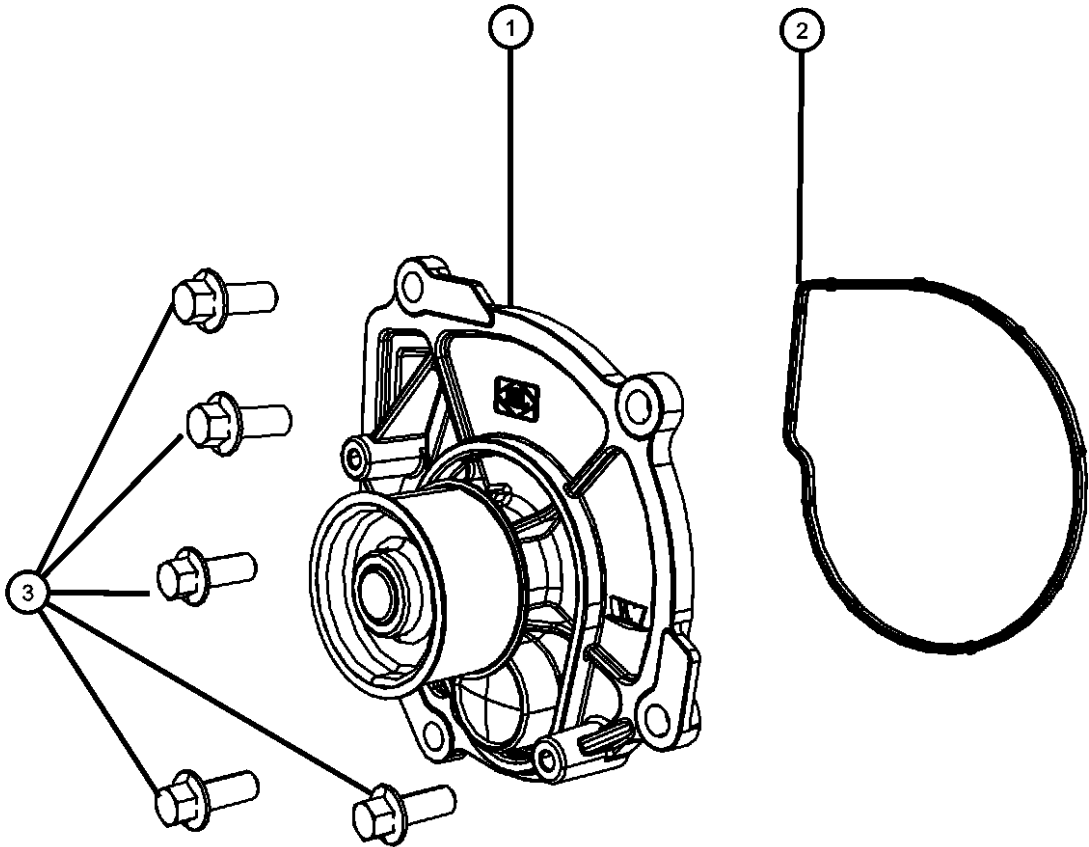

LIBERTY (KK)				
SERIES	LINE	BODY	ENGINE	TRANSMISSION
L = LOWLINE	T = JEEP - 2WD	74 = SPORT UTILITY 4-DR	EKG = 3.7L V6 Engine	DEH = 6-Speed Manual NSG370
P = PREMIUM	J = JEEP - 4WD	TYPE #4	ENS = 2.8L 4 Cyl TD Next	Transmission
	U = JEEP - 4WD (RHD)		Generation Engine	DGJ = 5-Speed Auto W5A580
				Transmission
				DGV = 4-Spd. Automatic VLP 42RLE
				Trans

Thermostat and Related Parts
Figure 7-250

ITEM	PART NUMBER	QTY	LINE	SERIES	BODY	ENGINE	TRANS	TRIM	DESCRIPTION
------	-------------	-----	------	--------	------	--------	-------	------	-------------

Note; Sales Codes
[DGO] = ALL AUTOMATIC TRANSMISSIONS
[EK0] = ALL 3.7L 6-CYL GAS ENGINES

1	53020887AD	1	J, T, U			EK0			HOUSING, Thermostat
2	52079476AD	1	J, T, U			EK0			THERMOSTAT
-3	52079476AD	1							GASKET, Thermostat, Use RTV Sealer, (NOT SERVICED)
4	06505502AA	2	J, T, U			EK0			SCREW, THERMOSTAT HOUSING TO FRT COVER

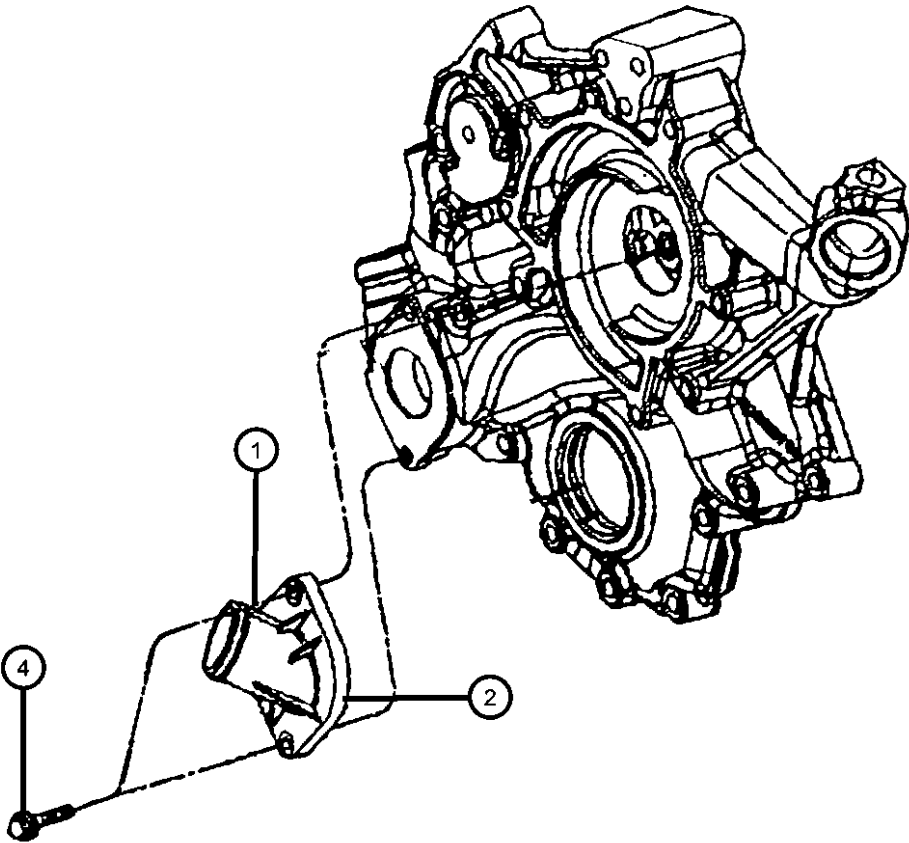

LIBERTY (KK)				
SERIES	LINE	BODY	ENGINE	TRANSMISSION
L = LOWLINE	T = JEEP - 2WD	74 = SPORT UTILITY 4-DR	EKG = 3.7L V6 Engine	DEH = 6-Speed Manual NSG370
P = PREMIUM	J = JEEP - 4WD	TYPE #4	ENS = 2.8L 4 Cyl TD Next	Transmission
	U = JEEP - 4WD (RHD)		Generation Engine	DGJ = 5-Speed Auto W5A580
				Transmission
				DGV = 4-Spd. Automatic VLP 42RLE
				Trans

Thermostat and Related Parts
Figure 7-255

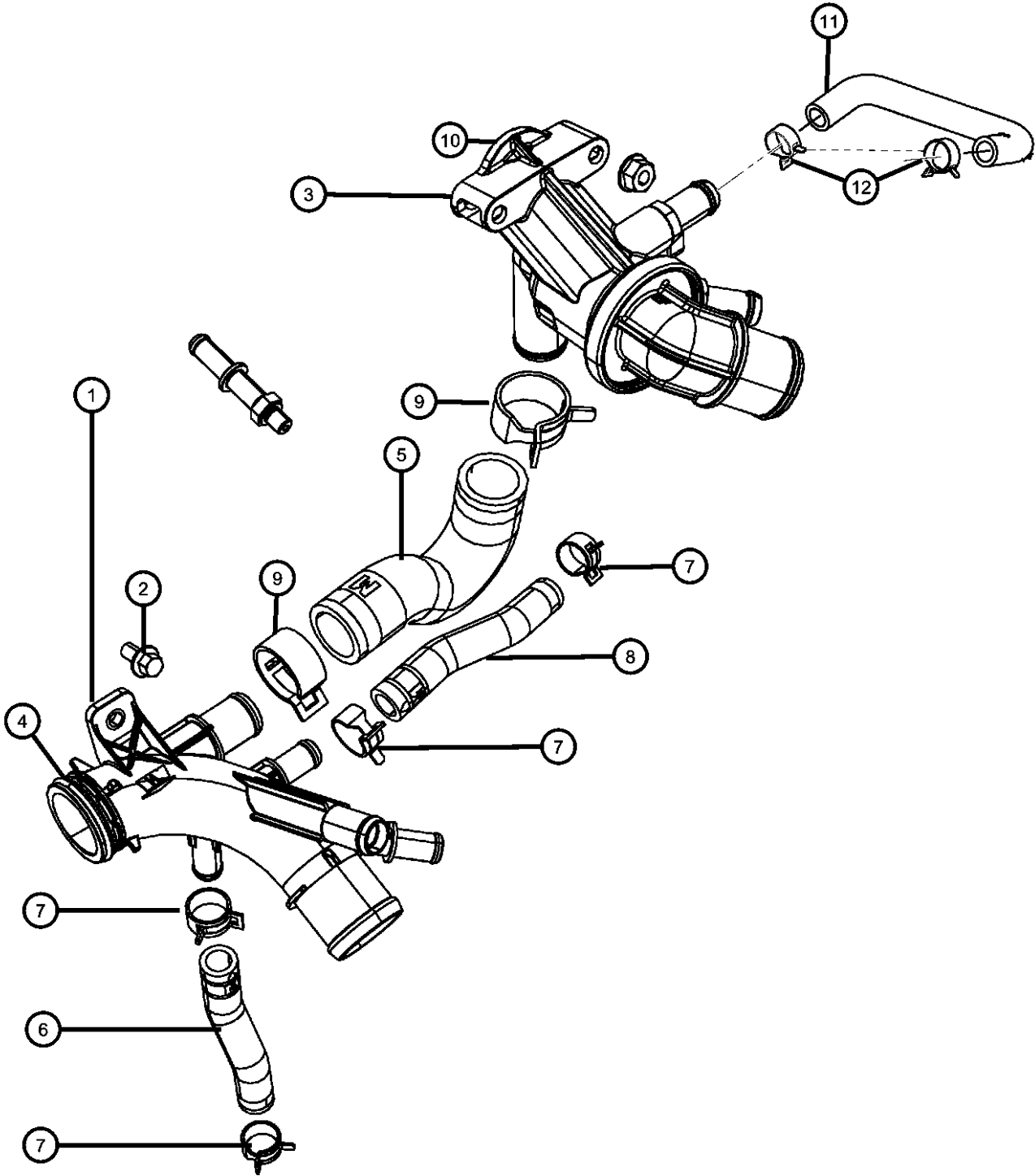

ITEM	PART NUMBER	QTY	LINE	SERIES	BODY	ENGINE	TRANS	TRIM	DESCRIPTION
1	68029442AB	1	J, T, U			ENS	DG0		ELBOW, Water Intake
2	68029480AA	4	T, U, J			ENS	DBB		BOLT
3									VALVE, Thermostat
	68028074AA	1	J, T, U			ENS	DG0		
		1	J, T, U			ENS	DBB		
4	68031598AB	1	J, T, U			EN0	DG0		O RING
5	68027513AA	1	J, T, U			EN0	DG0		TUBE, Water By Pass
6	68027515AA	1	J, T, U			EN0	DG0		TUBE, Return
7									CLAMP, Heater Hose
	04883924AA	6	J, T, U			ENS	DG0		MULTIPLE WATER INTAKE/THREMO CONNEC
		6	J, T, U			ENS	DBB		MULTIPLE WATER INTAKE/THREMO CONNEC
8	68027519AA	1	J, T, U			EN0	DG0		HOSE
9	68027614AA	2	J, T, U			EN0	DG0		CLAMP
10	68031594AA	1	J, T, U			ENS	DG0		O RING
11	68027514AA	1	U, J, T			EN0	DG0		TUBE, Water Inlet
12	04883924AA	8	J, T, U			EN0	DG0		CLAMP, Heater Hose

LIBERTY (KK)				
SERIES	LINE	BODY	ENGINE	TRANSMISSION
L = LOWLINE	T = JEEP - 2WD	74 = SPORT UTILITY 4-DR	EKG = 3.7L V6 Engine	DEH = 6-Speed Manual NSG370
P = PREMIUM	J = JEEP - 4WD	TYPE #4	ENS = 2.8L 4 Cyl TD Next Generation Engine	Transmission
	U = JEEP - 4WD (RHD)			DGJ = 5-Speed Auto W5A580
				Transmission
				DGV = 4-Spd. Automatic VLP 42RLE
				Trans

Coolant Recovery Bottle
Figure 7-305

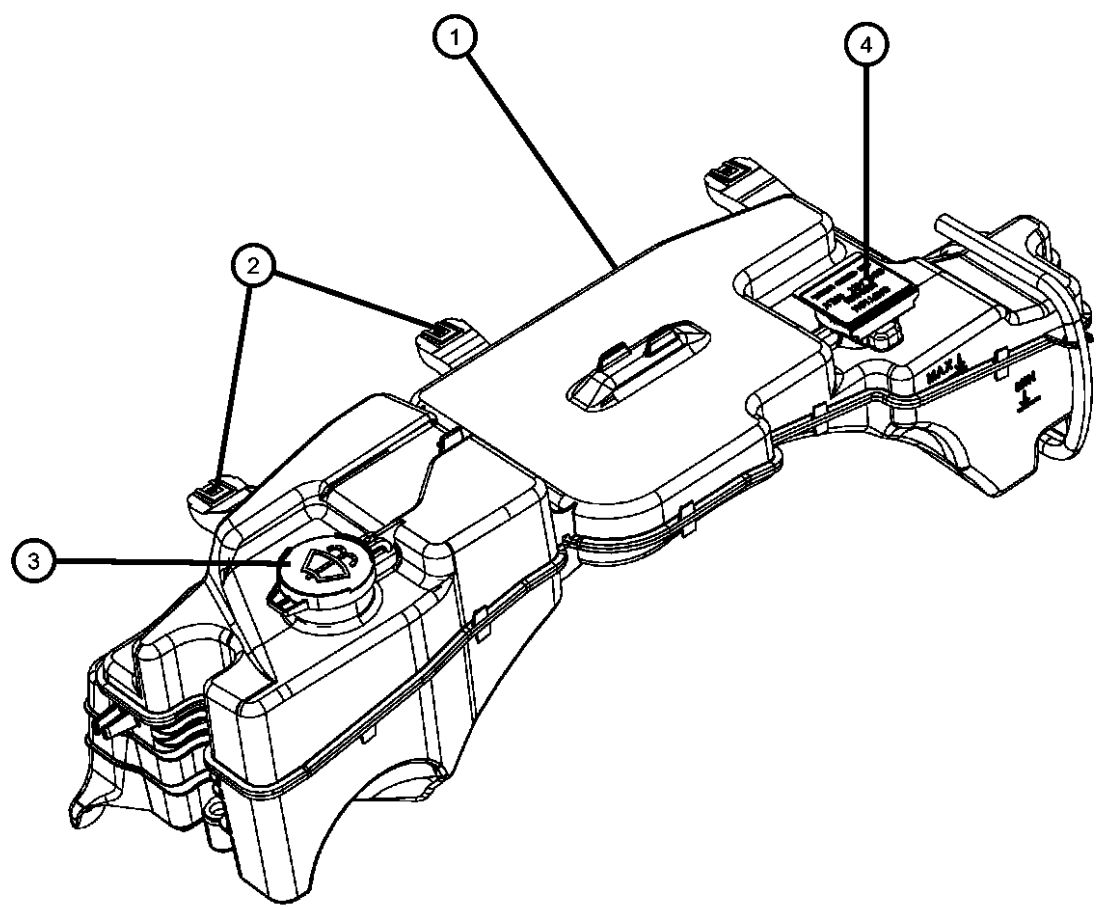

ITEM	PART NUMBER	QTY	LINE	SERIES	BODY	ENGINE	TRANS	TRIM	DESCRIPTION
------	-------------	-----	------	--------	------	--------	-------	------	-------------

Note; Sales Codes [EK0] = All 3.7L, 6 Cylinder Gas Engines									
1	68024572AA	1	J, T, U			EK0			BOTTLE, Coolant Reserve & Washer Fluid
2	68024572AA	1							SCREW, Use 06104506AA, (NOT SERVICED)
3	68020727AA	1	J, T, U			EK0			CAP, Washer Reservoir Filler
4	68020726AA	1	J, T, U			EK0			CAP, Coolant Reserve Tank

LIBERTY (KK)									
SERIES		LINE		BODY		ENGINE		TRANSMISSION	
L = LOWLINE		T = JEEP - 2WD		74 = SPORT UTILITY 4-DR		EKG = 3.7L V6 Engine		DEH = 6-Speed Manual NSG370	
P = PREMIUM		J = JEEP - 4WD		TYPE #4		ENS = 2.8L 4 Cyl TD Next		Transmission	
		U = JEEP - 4WD (RHD)				Generation Engine		DGJ = 5-Speed Auto W5A580	
								Transmission	
								DGV = 4-Spd. Automatic VLP 42RLE	
								Trans	

Coolant Recovery Bottle
Figure 7-310

ITEM	PART NUMBER	QTY	LINE	SERIES	BODY	ENGINE	TRANS	TRIM	DESCRIPTION
------	----------------	-----	------	--------	------	--------	-------	------	-------------

NOTES: Sales Codes:
[EN0] = ALL 4/5 CYLINDER TURBO DIESEL ENGINES

1	55037842AD	1	J, T, U			EN0			BOTTLE, Pressurized Coolant
2	55037842AD	1							NUT, M6X1.00, (NOT SERVICED)
3	05183710AA	1	J, T, U			EN0			CAP, Pressurized Coolant
4	52080132AA	2	J, T, U			EN0			CLIP, Vent hose
5	68020678AA	1	J, T, U			EN0			HOSE, Coolant Overflow
6	68020678AA	1							HOSE, Heater Return Tube to Bottle, (NOT SERVICED)

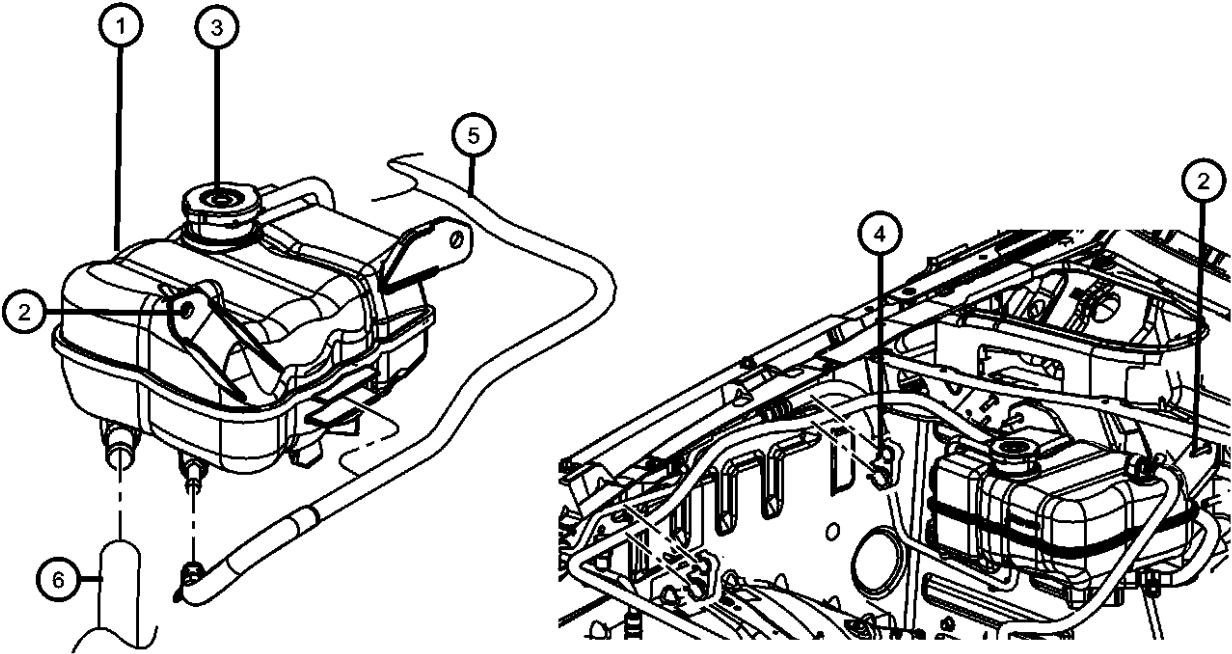

LIBERTY (KK)				
SERIES	LINE	BODY	ENGINE	TRANSMISSION
L = LOWLINE	T = JEEP - 2WD	74 = SPORT UTILITY 4-DR	EKG = 3.7L V6 Engine	DEH = 6-Speed Manual NSG370
P = PREMIUM	J = JEEP - 4WD	TYPE #4	ENS = 2.8L 4 Cyl TD Next	Transmission
	U = JEEP - 4WD (RHD)		Generation Engine	DGJ = 5-Speed Auto W5A580
				Transmission
				DGV = 4-Spd. Automatic VLP 42RLE
				Trans

Pulleys and Related Parts Gas
Figure 7-405

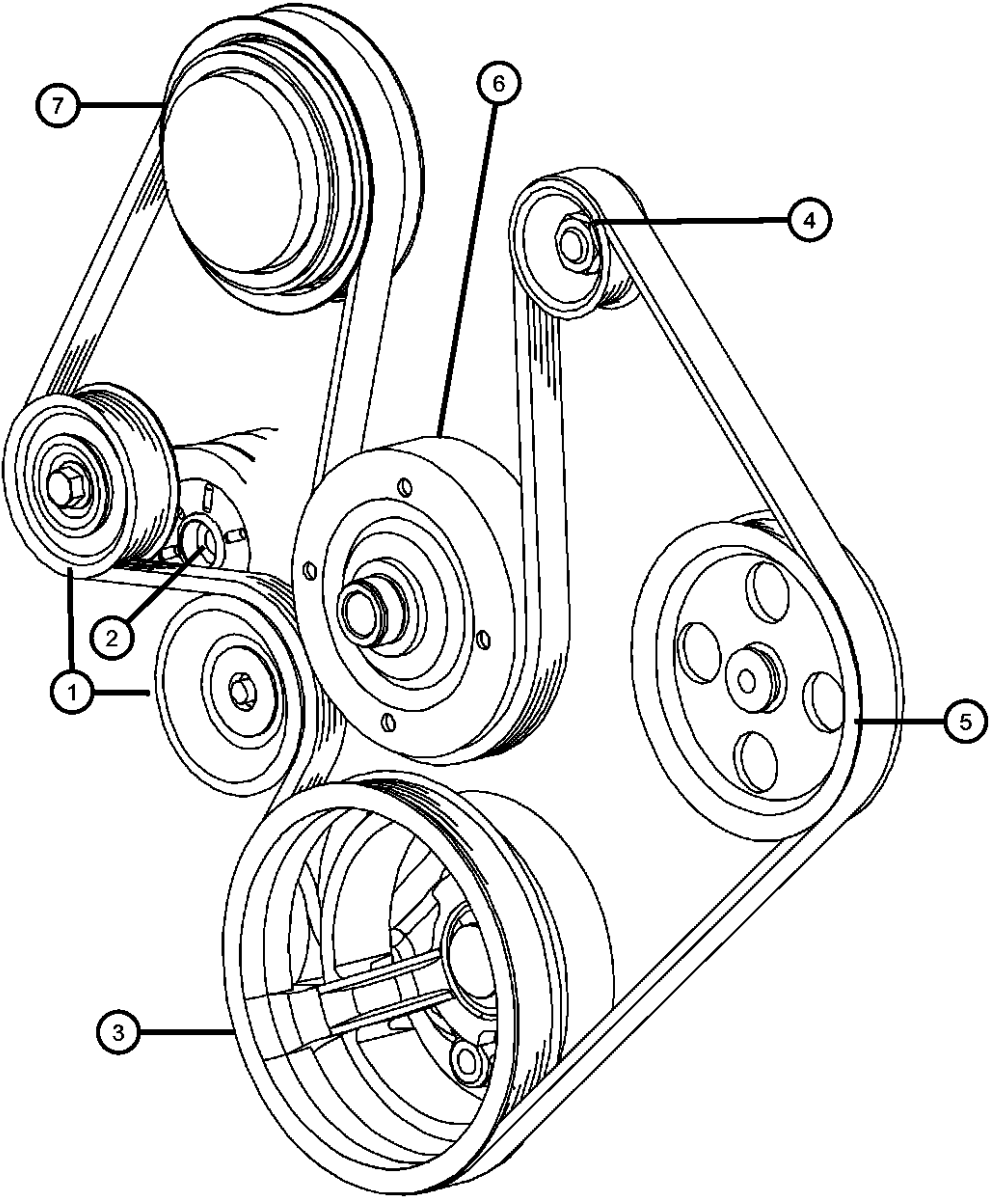

ITEM	PART NUMBER	QTY	LINE	SERIES	BODY	ENGINE	TRANS	TRIM	DESCRIPTION
Note: EV0 = All 4.7L Gas Engines									
1	53030958AE	1	J, T, U			EK0			TENSIONER, Belt
2	06504930AA	1	J, T, U			EK0			SCREW AND WASHER, Hex Head, M10x1.5x70, TENSIONER TO FRT COVER
3	06504930AA	1							PULLEY, Crankshaft, Serviced with Damper, (NOT SERVICED)
4	06504930AA	1							PULLEY, Alternator, Serviced with Unit, (NOT SERVICED)
5	53013688AB	1	J, T, U			EK0			PULLEY, Power Steering Pump
6	53013688AB	1							PULLEY, Water Pump, Serviced with Water Pump, (NOT SERVICED)
7	53013688AB	1							PULLEY HUB KIT, A/C Compressor, Serviced with Compressor, (NOT SERVICED)

LIBERTY (KK)				
SERIES	LINE	BODY	ENGINE	TRANSMISSION
L = LOWLINE	T = JEEP - 2WD	74 = SPORT UTILITY 4-DR	EKG = 3.7L V6 Engine	DEH = 6-Speed Manual NSG370
P = PREMIUM	J = JEEP - 4WD	TYPE #4	ENS = 2.8L 4 Cyl TD Next Generation Engine	Transmission
	U = JEEP - 4WD (RHD)			DGJ = 5-Speed Auto W5A580
				Transmission
				DGV = 4-Spd. Automatic VLP 42RLE
				Trans

Pulley and Related Parts
Figure 7-410

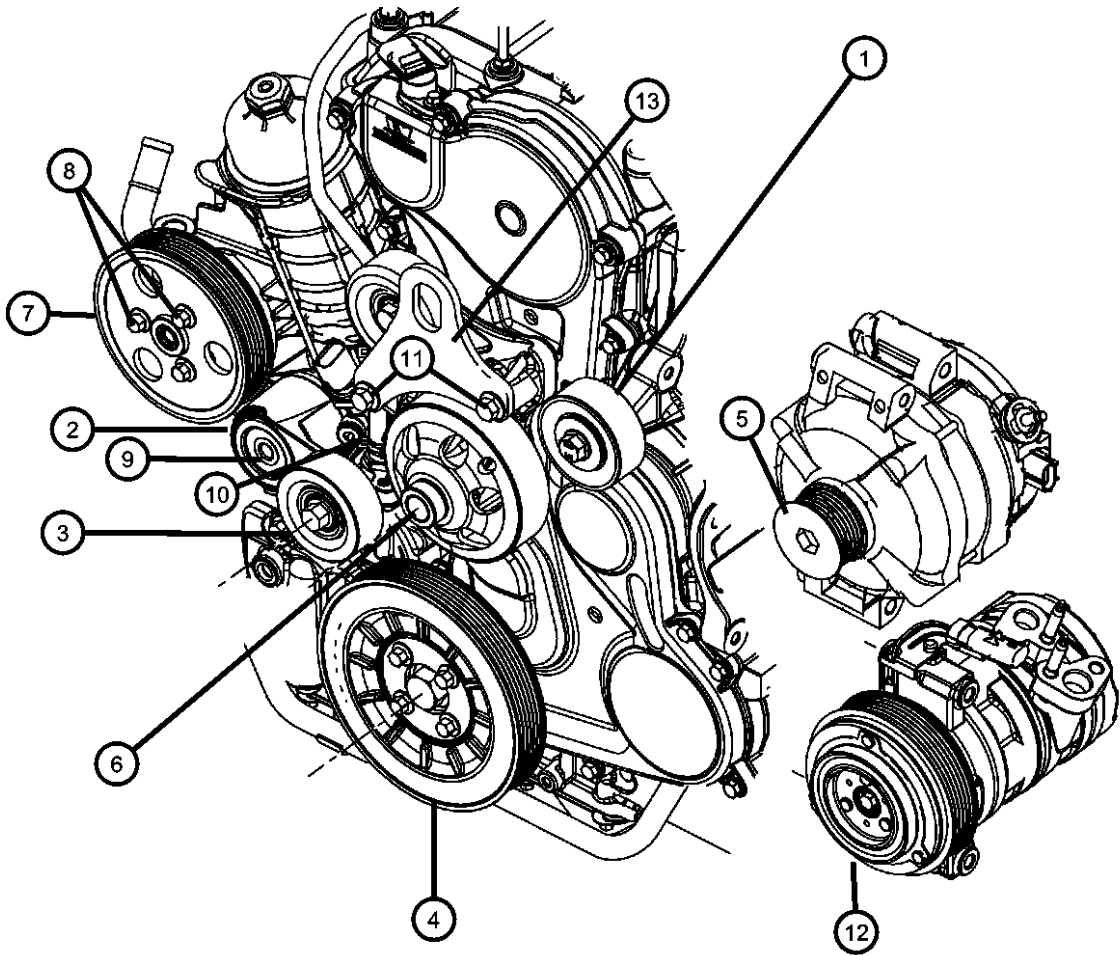

ITEM	PART NUMBER	QTY	LINE	SERIES	BODY	ENGINE	TRANS	TRIM	DESCRIPTION
Ote; Sales Codes									
[EN0]= All 4 Cylinder Diesel Engine									
1	68027611AA	1	J, T, U			EN0	DG0		TENSIONER, Belt
2	68027602AA	1	J, T, U			EN0	DG0		TENSIONER, Belt
3	68027603AA	1	J, T, U			EN0	DG0		PULLEY, Idler
4	68027603AA	1							PULLEY, Crankshaft, Serviced with Damper, (NOT SERVICED)
5	68027603AA	1							ALTERNATOR, Pulley serviced With Unit, (NOT SERVICED)
6	68031442AA	1	J, T, U			EN0	DG0		PULLEY, Fan
7	68028066AA	1	T, U, J			EN0	DBB		PULLEY, Power Steering Pump
8	68027634AA	1	J, T, U			ENS	DBB		BOLT, Hex Flange Head, M8x16
9	68029491AA	1	J, T, U			EN0	DG0		BOLT
10	05015612AC	5	J, T, U			EN0	DG0		SCREW
11	05003532AC	2	J, T, U			EN0	DG0		BOLT, Adaptor Plate
12	05003532AC	2							COMPRESSOR, Air conditioning, W clutch, Pulley serviced With Unit, (NOT SERVICED)
13	68027481AA	1	J, T, U			EN0	DG0		BRACKET

LIBERTY (KK)				
SERIES	LINE	BODY	ENGINE	TRANSMISSION
L = LOWLINE	T = JEEP - 2WD	74 = SPORT UTILITY 4-DR	EKG = 3.7L V6 Engine	DEH = 6-Speed Manual NSG370
P = PREMIUM	J = JEEP - 4WD	TYPE #4	ENS = 2.8L 4 Cyl TD Next Generation Engine	Transmission
	U = JEEP - 4WD (RHD)			DGJ = 5-Speed Auto W5A580
				Transmission
				DGV = 4-Spd. Automatic VLP 42RLE
				Trans

Belts, Serpentine and V-Belts
Figure 7-505

ITEM	PART NUMBER	QTY	LINE	SERIES	BODY	ENGINE	TRANS	TRIM	DESCRIPTION
------	----------------	-----	------	--------	------	--------	-------	------	-------------

Note; Sales Codes									
1	53013905AD	1	J, T, U			EK0			BELT, Accessory Drive

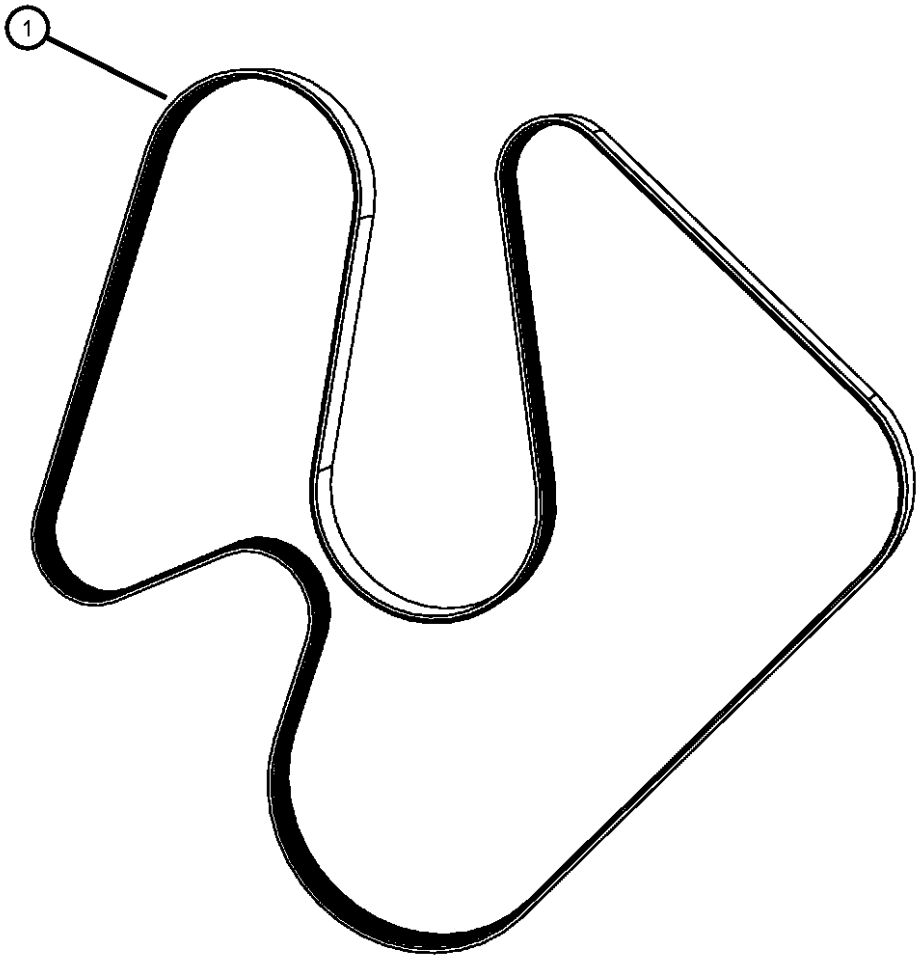

LIBERTY (KK)				
SERIES	LINE	BODY	ENGINE	TRANSMISSION
L = LOWLINE	T = JEEP - 2WD	74 = SPORT UTILITY 4-DR	EKG = 3.7L V6 Engine	DEH = 6-Speed Manual NSG370
P = PREMIUM	J = JEEP - 4WD	TYPE #4	ENS = 2.8L 4 Cyl TD Next	Transmission
	U = JEEP - 4WD (RHD)		Generation Engine	DGJ = 5-Speed Auto W5A580
				Transmission
				DGV = 4-Spd. Automatic VLP 42RLE
				Trans

Belts, Serpentine and V-Belts
Figure 7-515

ITEM	PART NUMBER	QTY	LINE	SERIES	BODY	ENGINE	TRANS	TRIM	DESCRIPTION
------	----------------	-----	------	--------	------	--------	-------	------	-------------

Note; Sales Codes
[EN0]= All 4 Cylinder Diesel Engines

1									BELT, Serpentine
	68038524AA	1	J, T, U			ENS	DG0		
		1	J, T, U			ENS	DBB		

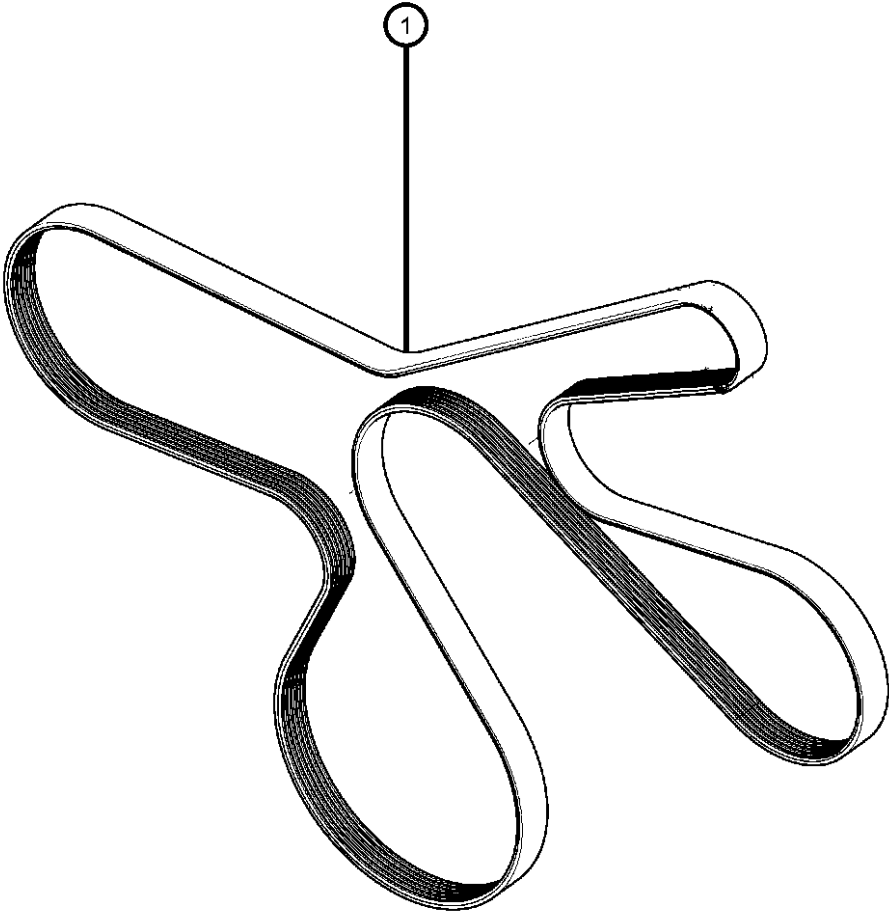

LIBERTY (KK)					
SERIES	LINE	BODY	ENGINE	TRANSMISSION	
L = LOWLINE	T = JEEP - 2WD	74 = SPORT UTILITY 4-DR	EKG = 3.7L V6 Engine	DEH = 6-Speed Manual NSG370	
P = PREMIUM	J = JEEP - 4WD	TYPE #4	ENS = 2.8L 4 Cyl TD Next	Transmission	
	U = JEEP - 4WD (RHD)		Generation Engine	DGJ = 5-Speed Auto W5A580	
				Transmission	
				DGV = 4-Spd. Automatic VLP 42RLE	
				Trans	

Transmission Oil Cooler and Lines
Figure 7-605

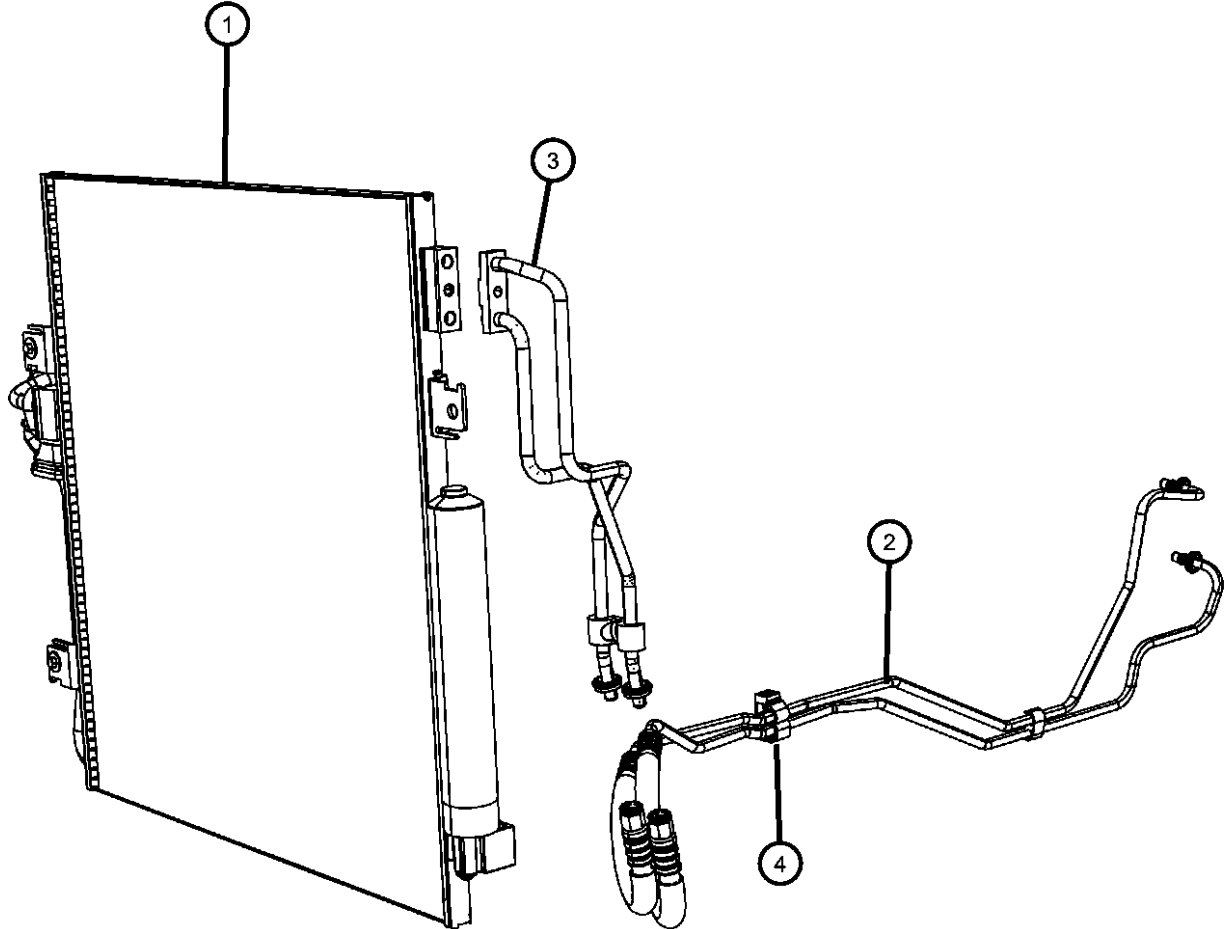

ITEM	PART NUMBER	QTY	LINE	SERIES	BODY	ENGINE	TRANS	TRIM	DESCRIPTION
------	-------------	-----	------	--------	------	--------	-------	------	-------------

Note; Sales Codes
[DG0] = All Automatic Transmissions
[EN0] = All 4/5 Cylinder Turbo Diesel Engines

1									CONDENSER, A/C AND Trans COOLER
	68003971AA	1	J, T, U			EN0	DG0		[HAA]
	68033237AB	1	J, T, U			EK0	DG0		[HAO]
		1	J, T, U			EN0	DG0		[HAO]
2									HOSE AND TUBE, Oil Cooler Pressure and Return
	55037840AF	1	J, T, U			EN0	DG0		
	55037841AF	1	T, U, J				DGV		
3									LINE, Trans Oil Cooler
	68033238AA	1	J, T, U			EK0	DG0		
	68033242AA	1	J, T, U			EN0	DG0		
4									VALVE, Cooler Bypass
	55111005AA	1	J, T, U				DGV		
		1	J, T, U			EN0	DG0		

LIBERTY (KK)					
SERIES	LINE	BODY	ENGINE	TRANSMISSION	
L = LOWLINE	T = JEEP - 2WD	74 = SPORT UTILITY 4-DR	EKG = 3.7L V6 Engine	DEH = 6-Speed Manual NSG370	
P = PREMIUM	J = JEEP - 4WD	TYPE #4	ENS = 2.8L 4 Cyl TD Next Generation Engine	Transmission	
	U = JEEP - 4WD (RHD)			DGJ = 5-Speed Auto W5A580	
				Transmission	
				DGV = 4-Spd. Automatic VLP 42RLE	
				Trans	

Group - 8

Electrical

008-1900 Ignition - Spark Plugs, Cables, Coils, and Glow Plugs	008-200 Generators / Alternators	008-2000 Instrument Panel	008-2100 Instrument Panel Cluster
008-2200 Radio, Antenna, Speakers, DVD, and Video systems	008-2300 Consoles	008-2500 Telecommunication	008-2600 Park Assist
008-2700 Speed Control	008-400 Modules and Engine Controllers	008-500 Power Distribution Center, Fuse Block, Junction Block, Relays and Fuses	008-600 Sensors
008-800 Switches	008-900 Horns		

008-100 Starters	008-1000 Battery, Battery Tray and Cables	008-1100 Lamps-Interior and Exterior	008-1200 Wiring-Powertrain
008-1300 Wiring-Headlamp to Dash	008-1400 Wiring-Instrument Panel	008-1500 Wiring-Body and Accessories	008-1600 Wiring and Repair

Group - 8 Electrical			Wiring Chassis and UnderbodyFig. 8 - 1510
Illustration Title	Group-Fig. No.	Wiring Door, Deck Lid, and Liftgate.....Fig. 8 - 1515	
Starters			Wiring and Repair
Starter and Related Parts.....	Fig. 8 - 105	Wiring Repairs.....	Fig. 8 - 1605
Starter and Related Parts.....	Fig. 8 - 110	Ignition - Spark Plugs, Cables, Coils, and Glow Plugs	
Remote Start	Fig. 8 - 115	Spark Plugs and Ignition Coil.....	Fig. 8 - 1905
Generators / Alternators			Glow Plugs.....Fig. 8 - 1915
Generator/Alternator and Related Parts.....	Fig. 8 - 205	Instrument Panel	
Generator/Alternator and Related Parts.....	Fig. 8 - 215	Instrument Panel and Structure.....	Fig. 8 - 2005
Modules and Engine Controllers			Instrument Panel TrimFig. 8 - 2010
Modules Engine Compartment.....	Fig. 8 - 405	Instrument Panel Cluster	
Modules Instrument Panel.....	Fig. 8 - 410	Instrument Panel Cluster	Fig. 8 - 2105
Modules Overhead.....	Fig. 8 - 415	Radio, Antenna, Speakers, DVD, and Video systems	
Modules Body	Fig. 8 - 420	Radio.....	Fig. 8 - 2205
Modules Brakes, Suspension and Steering.....	Fig. 8 - 430	Antenna.....	Fig. 8 - 2210
Power Distribution Center, Fuse Block, Junction Block, Relays and Fuses			Satellite Radio System.....Fig. 8 - 2215
Power Distribution Center	Fig. 8 - 505	Speakers and Amplifiers.....	Fig. 8 - 2220
Sensors			Consoles
Sensors, Gas Engine	Fig. 8 - 605	Floor Console Front.....	Fig. 8 - 2305
Sensors, Diesel Engine.....	Fig. 8 - 610	Overhead Console	Fig. 8 - 2320
Sensors, Oxygen Gas	Fig. 8 - 615	Telecommunication	
Sensors, Exhaust and Oxygen, Diesel	Fig. 8 - 620	Telecommunication.....	Fig. 8 - 2505
Sensors Brakes	Fig. 8 - 625	Park Assist	
Sensors Body.....	Fig. 8 - 635	Park Assist.....	Fig. 8 - 2605
Sensors Drivetrain	Fig. 8 - 640	Speed Control	
Switches			Speed Control
Switches Instrument Panel	Fig. 8 - 805		
Switches Console	Fig. 8 - 810		
Switches Doors, and Liftgate.....	Fig. 8 - 815		
Switches Seat	Fig. 8 - 825		
Switches Steering Column and Wheel	Fig. 8 - 830		
Switches Drivetrain.....	Fig. 8 - 835		
Switch Heating and Air Conditioning.....	Fig. 8 - 840		
Horns			
Horns.....	Fig. 8 - 905		
Siren Alarm System.....	Fig. 8 - 910		
Battery, Battery Tray and Cables			
Battery Tray and Support.....	Fig. 8 - 1005		
Battery Wiring	Fig. 8 - 1010		
Lamps-Interior and Exterior			
Lamps Front.....	Fig. 8 - 1105		
Lamps Rear.....	Fig. 8 - 1110		
Lamps Interior	Fig. 8 - 1115		
Wiring-Powertrain			
Wiring Engine.....	Fig. 8 - 1205		
Wiring, Engine.....	Fig. 8 - 1210		
Ground Straps.....	Fig. 8 - 1220		
Wiring-Headlamp to Dash			
Wiring Headlamp to Dash	Fig. 8 - 1305		
Wiring-Instrument Panel			
Wiring Instrument Panel	Fig. 8 - 1405		
Wiring-Body and Accessories			
Wiring Body.....	Fig. 8 - 1505		

Starter and Related Parts
Figure 8-105

ITEM	PART NUMBER	QTY	LINE	SERIES	BODY	ENGINE	TRANS	TRIM	DESCRIPTION
1	04801292AC	1	J, T, U		74	EK0			STARTER
2	06102120AA	2	J, T, U		74	EK0			SCREW AND WASHER, Hex head, M10X1.50X45.00

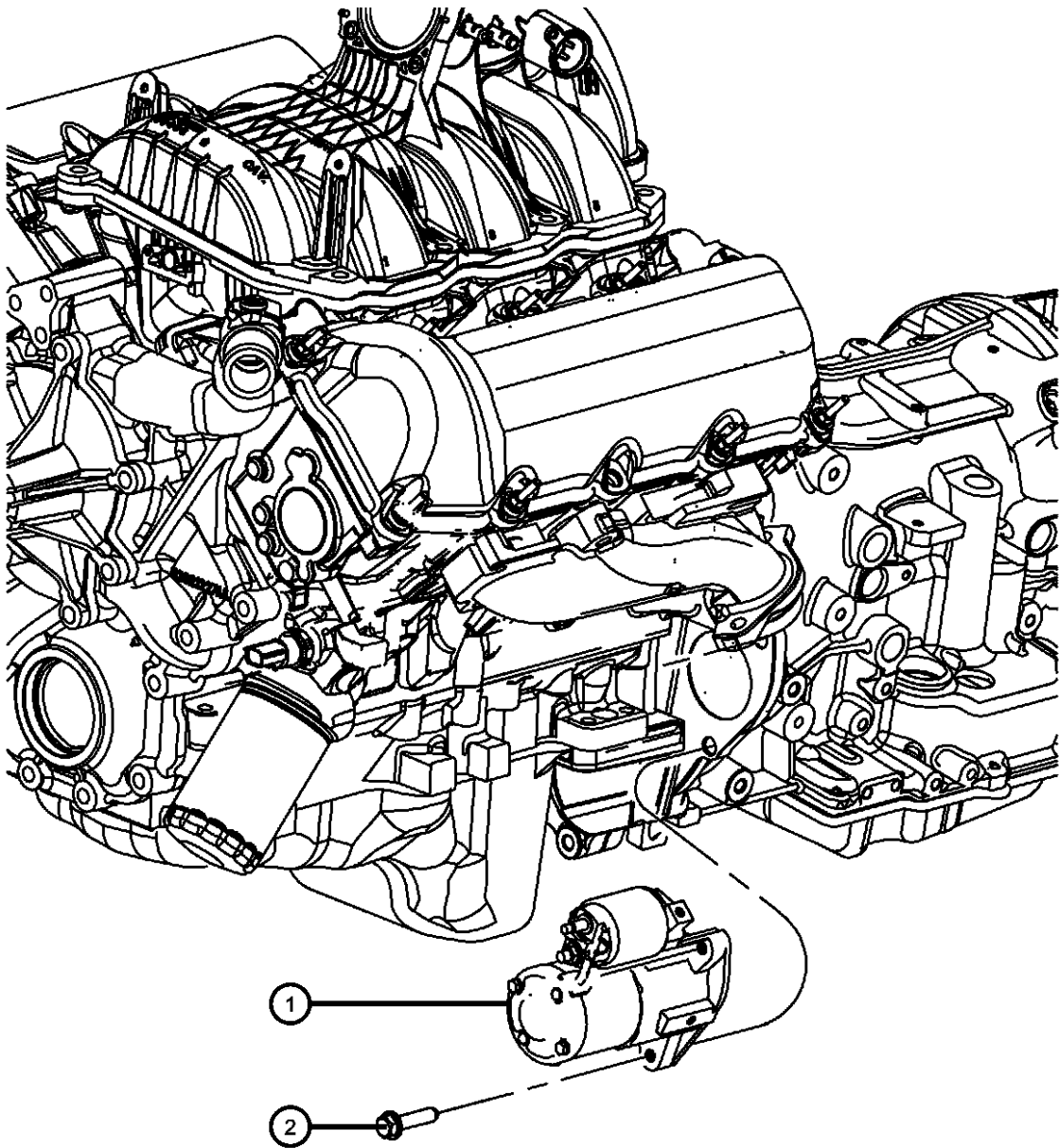

LIBERTY (KK)				
SERIES	LINE	BODY	ENGINE	TRANSMISSION
L = LOWLINE	T = JEEP - 2WD	74 = SPORT UTILITY 4-DR	EKG = 3.7L V6 Engine	DEH = 6-Speed Manual NSG370
P = PREMIUM	J = JEEP - 4WD	TYPE #4	ENS = 2.8L 4 Cyl TD Next	Transmission
	U = JEEP - 4WD (RHD)		Generation Engine	DGJ = 5-Speed Auto W5A580
				Transmission
				DGV = 4-Spd. Automatic VLP 42RLE
				Trans

Starter and Related Parts
Figure 8-110

ITEM	PART NUMBER	QTY	LINE	SERIES	BODY	ENGINE	TRANS	TRIM	DESCRIPTION
1									STARTER
	04801268AB	1	J, T, U		74	ENS	DEH		
	04801424AB	1	J, T, U		74	ENS	DGJ		
2	06505549AA	2	J, T, U		74	EN0	DEH		SCREW AND WASHER, Hex Head, M10X1.50X73.00
3	06102120AA	2	J, T, U		74	EN0	DGJ		SCREW AND WASHER, Hex head, M10X1.50X45.00

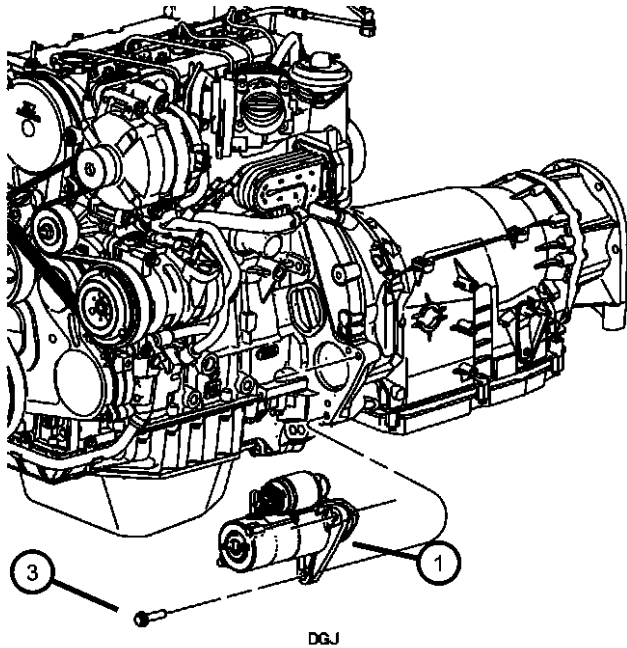
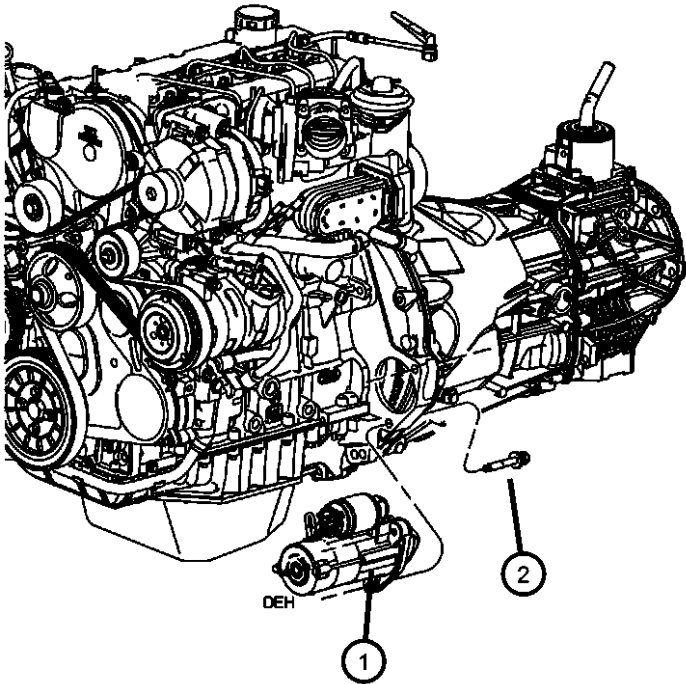

LIBERTY (KK)				
SERIES	LINE	BODY	ENGINE	TRANSMISSION
L = LOWLINE	T = JEEP - 2WD	74 = SPORT UTILITY 4-DR	EKG = 3.7L V6 Engine	DEH = 6-Speed Manual NSG370
P = PREMIUM	J = JEEP - 4WD	TYPE #4	ENS = 2.8L 4 Cyl TD Next Generation Engine	Transmission
	U = JEEP - 4WD (RHD)			DGJ = 5-Speed Auto W5A580 Transmission
				DGV = 4-Spd. Automatic VLP 42RLE Trans

Remote Start
Figure 8-115

ITEM	PART NUMBER	QTY	LINE	SERIES	BODY	ENGINE	TRANS	TRIM	DESCRIPTION
1	05026074AN	1	J, T, U		74				RECEIVER, Control Module
2	05026235AA	1	J, T, U		74				ANTENNA, Keyless Entry
3	05026235AA	1							SCREW, Tapping Hex Head, M4.2X1.7X15.80, (NOT SERVICED)
4	05026211AA	1	J, T, U		74				SWITCH, Underhood
5	68050985AA	1	J, T, U		74	EK0			BRACKET, Switch

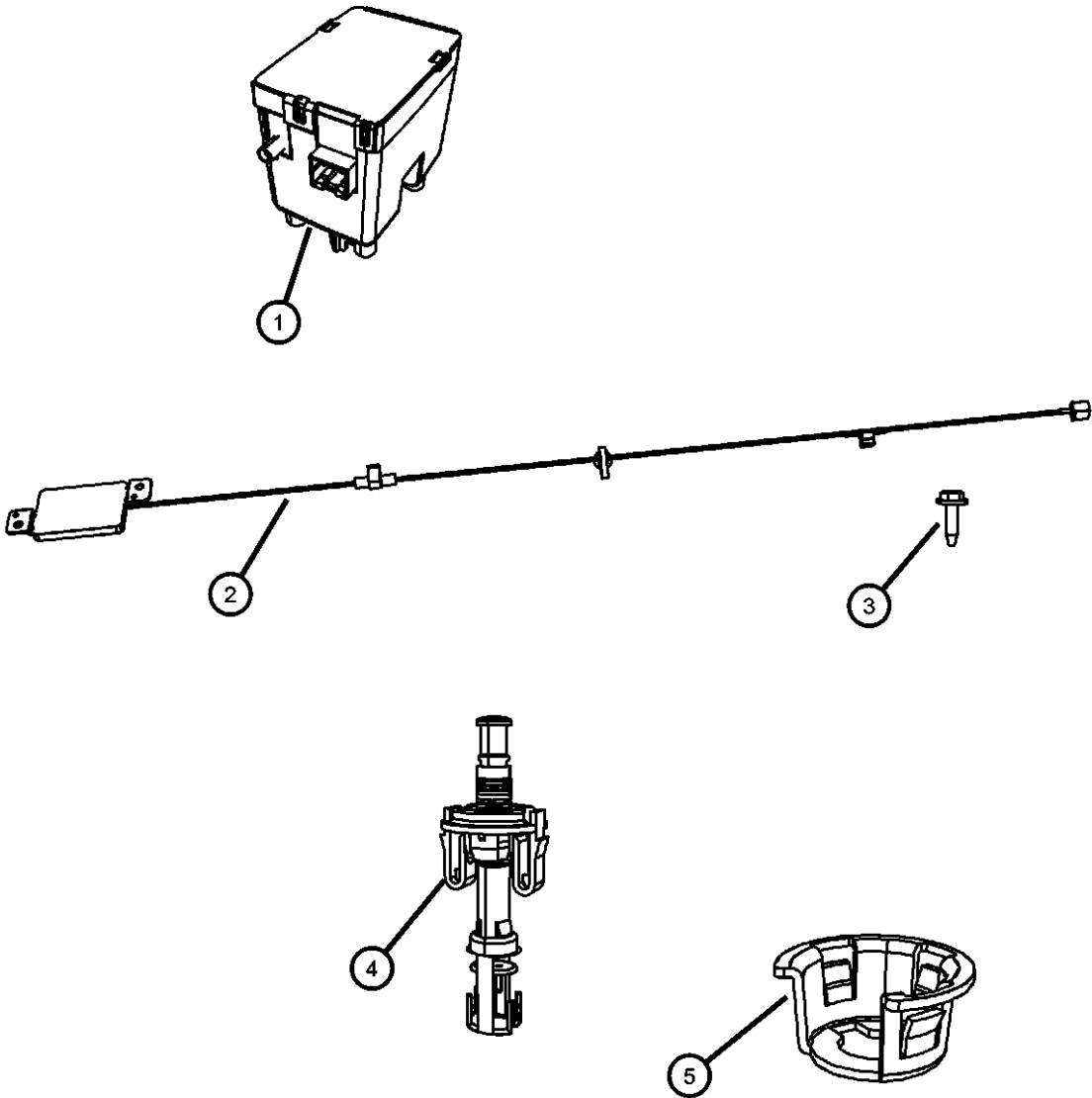

LIBERTY (KK)				
SERIES	LINE	BODY	ENGINE	TRANSMISSION
L = LOWLINE	T = JEEP - 2WD	74 = SPORT UTILITY 4-DR	EKG = 3.7L V6 Engine	DEH = 6-Speed Manual NSG370
P = PREMIUM	J = JEEP - 4WD	TYPE #4	ENS = 2.8L 4 Cyl TD Next	Transmission
	U = JEEP - 4WD (RHD)		Generation Engine	DGJ = 5-Speed Auto W5A580
				Transmission
				DGV = 4-Spd. Automatic VLP 42RLE
				Trans

Generator/Alternator and Related Parts
Figure 8-205

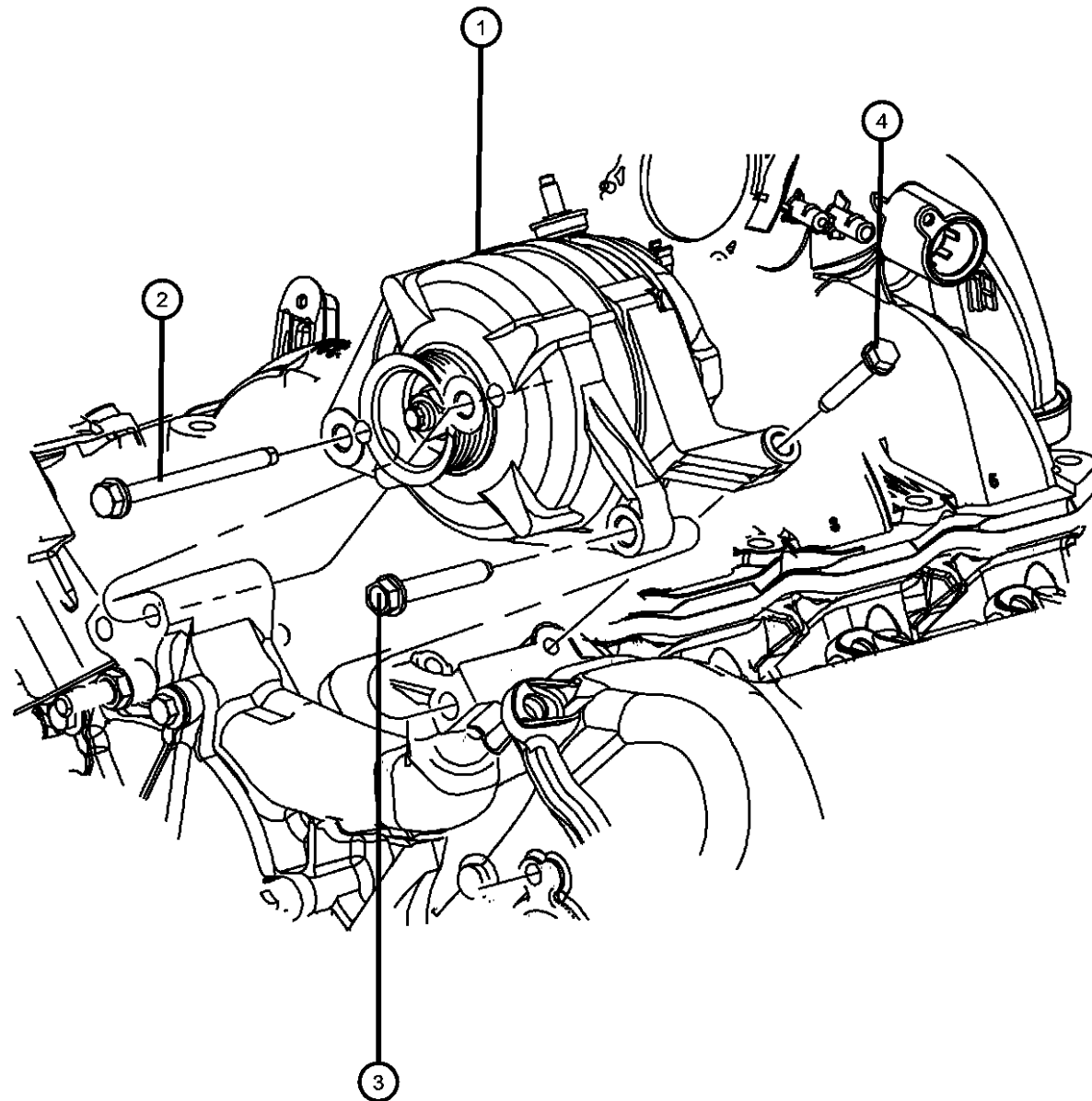

ITEM	PART NUMBER	QTY	LINE	SERIES	BODY	ENGINE	TRANS	TRIM	DESCRIPTION
1	56029914AD	1	J, T, U		74	EK0			ALTERNATOR, Engine
2	06104227AA	1	J, T, U		74	EK0			SCREW, Hex Flange Head, M10X1.5X100.0
3	06104223AA	1	J, T, U		74	EK0			SCREW, Hex Flange Head, M10x1.5x65
4	06104202AA	1	J, T, U		74	EK0			SCREW AND WASHER, Hex Head, M8X1.25X50.00

LIBERTY (KK)

SERIES

L = LOWLINE
P = PREMIUM

LINE

T = JEEP - 2WD
J = JEEP - 4WD
U = JEEP - 4WD (RHD)

BODY

74 = SPORT UTILITY 4-DR
TYPE #4

ENGINE

EKG = 3.7L V6 Engine
ENS = 2.8L 4 Cyl TD Next
Generation Engine

TRANSMISSION

DEH = 6-Speed Manual NSG370
Transmission
DGJ = 5-Speed Auto W5A580
Transmission
DGV = 4-Spd. Automatic VLP 42RLE
Trans

AR = use ase required - = Non illustrated part

2008 KK

Generator/Alternator and Related Parts
Figure 8-215

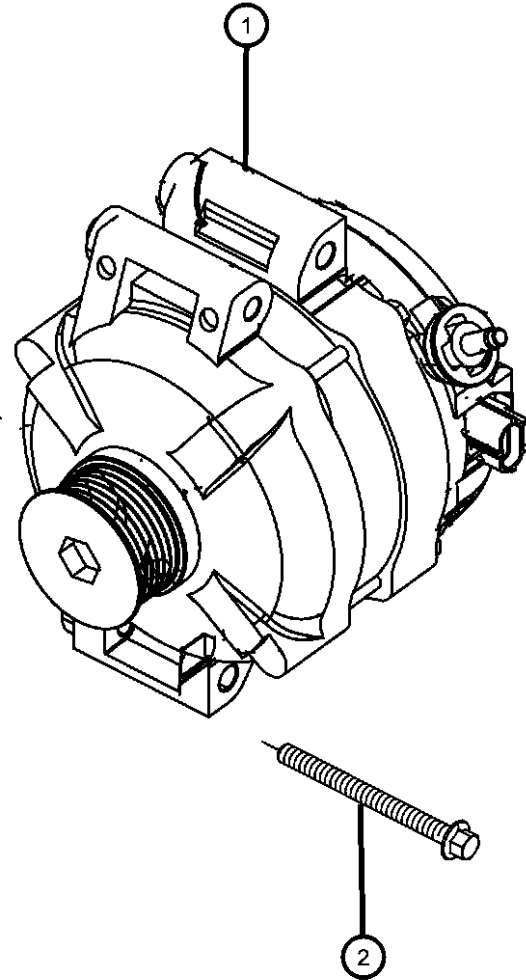

ITEM	PART NUMBER	QTY	LINE	SERIES	BODY	ENGINE	TRANS	TRIM	DESCRIPTION
------	----------------	-----	------	--------	------	--------	-------	------	-------------

Notes:
 [EN0]=All 4/5 Cylinder Turbo Diesel Engines
 [DBB]=All Manual Transmissions
 [DG0]=All Automatic Transmissions

1									ALTERNATOR, Engine
	04801338AB	1	J, T, U		74	ENS	DG0		
		1	J, T, U		74	ENS	DBB		
2									SCREW
	68031588AA	1	J, T, U		74	ENS	DG0		
		1	J, T, U		74	ENS	DBB		

LIBERTY (KK)					
SERIES	LINE	BODY	ENGINE	TRANSMISSION	
L = LOWLINE	T = JEEP - 2WD	74 = SPORT UTILITY 4-DR	EKG = 3.7L V6 Engine	DEH = 6-Speed Manual NSG370	
P = PREMIUM	J = JEEP - 4WD	TYPE #4	ENS = 2.8L 4 Cyl TD Next	Transmission	
	U = JEEP - 4WD (RHD)		Generation Engine	DGJ = 5-Speed Auto W5A580	
				Transmission	
				DGV = 4-Spd. Automatic VLP 42RLE	
				Trans	

AR = use ase required - = Non illustrated part

2008 KK

Modules Engine Compartment
Figure 8-405

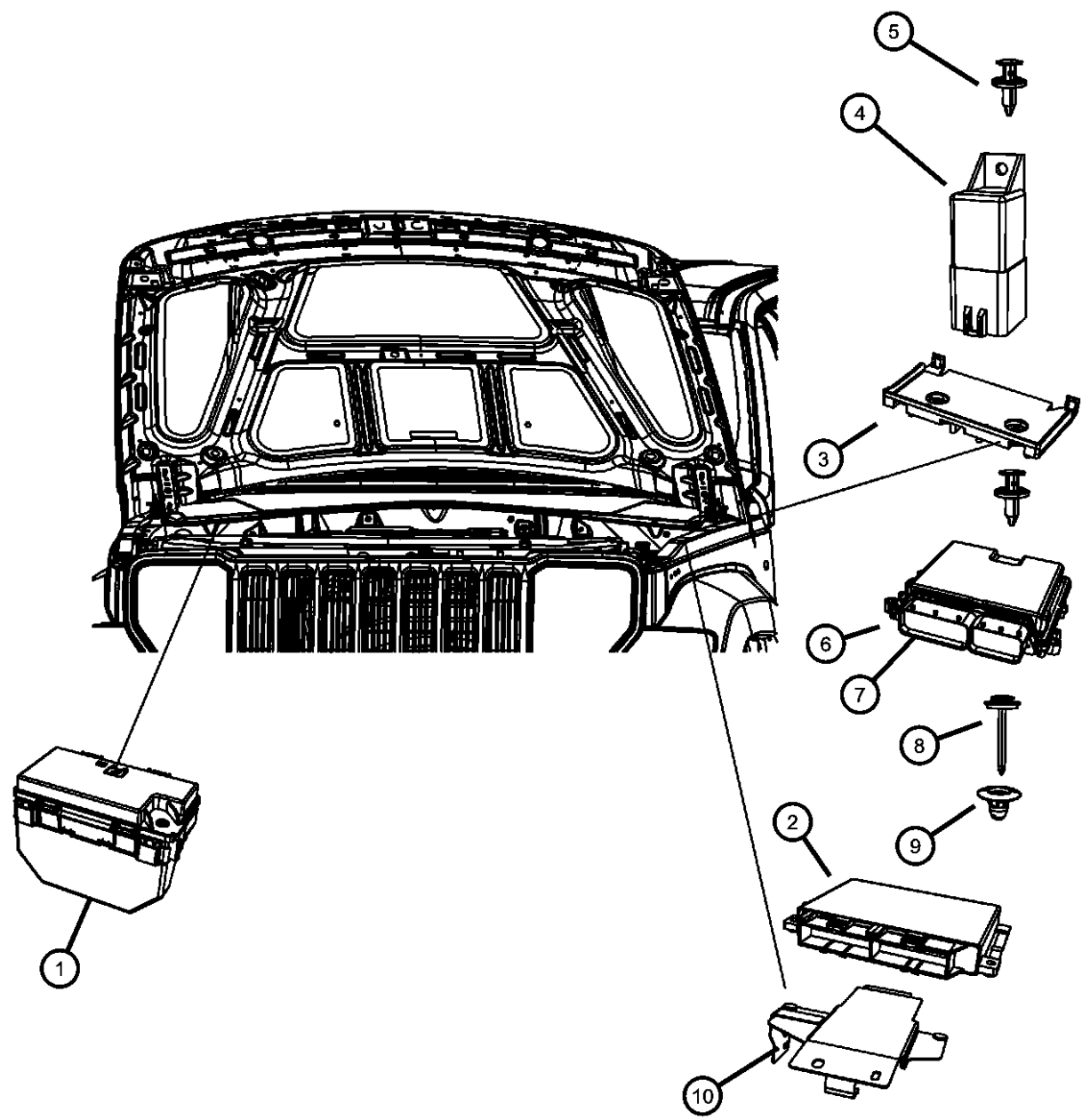

ITEM	PART NUMBER	QTY	LINE	SERIES	BODY	ENGINE	TRANS	TRIM	DESCRIPTION
1	04692235AC	1	J, T, U		74				MODULE, Totally Integrated Power
2	05150186AE	1	J, T, U		74		DGJ		MODULE, Transmission Control
3	05094819AA	1	J, T, U		74		DGJ		BRACKET, Control Unit
4	05033351AA	1	J, T, U		74	ENS			MODULE, Glow Plug
5	06501925	1	J, T, U		74	EN0			PIN, Push
6									MODULE, Powertrain Control
	05094158AB	1	J, T, U		74	EN0	DEH		
	05094159AB	1	J, T, U		74	EN0	DGJ		
	05094991AB	1	J, T, U		74	EN0	DEH		[XD4]
	05094992AB	1	J, T, U		74	EN0	DGJ		[XD4]
7									MODULE, Powertrain Control, Generic
	05150275AB	1	J, T, U		74	EKG	DGV		
	05150315AA	1	J, T, U		74	EKG	DEH		
8	05187518AA	1	J, T, U		74	EK0			FASTENER
9	06506655AA	1	J, T, U		74	EK0			PLUG, Door Trim Panel
10	05187110AC	1	J, T, U		74	EN0			BRACKET, Control Unit

LIBERTY (KK)				
SERIES	LINE	BODY	ENGINE	TRANSMISSION
L = LOWLINE	T = JEEP - 2WD	74 = SPORT UTILITY 4-DR	EKG = 3.7L V6 Engine	DEH = 6-Speed Manual NSG370
P = PREMIUM	J = JEEP - 4WD	TYPE #4	ENS = 2.8L 4 Cyl TD Next	Transmission
	U = JEEP - 4WD (RHD)		Generation Engine	DGJ = 5-Speed Auto W5A580
				Transmission
				DGV = 4-Spd. Automatic VLP 42RLE
				Trans

Modules Instrument Panel
Figure 8-410

ITEM	PART NUMBER	QTY	LINE	SERIES	BODY	ENGINE	TRANS	TRIM	DESCRIPTION
1									RECEIVER, Control Module
	05026071AN	1	J, T, U		74				[LAB,GXX,GXM]
	05026072AN	1	J, T, U		74				[GXX,GXM,XGM]
	05026074AN	1	J, T, U		74				[XGM,GXM,GXX,XBM]
	05026800AA	1	J, T, U		74				[GXX,GXW,LS9]

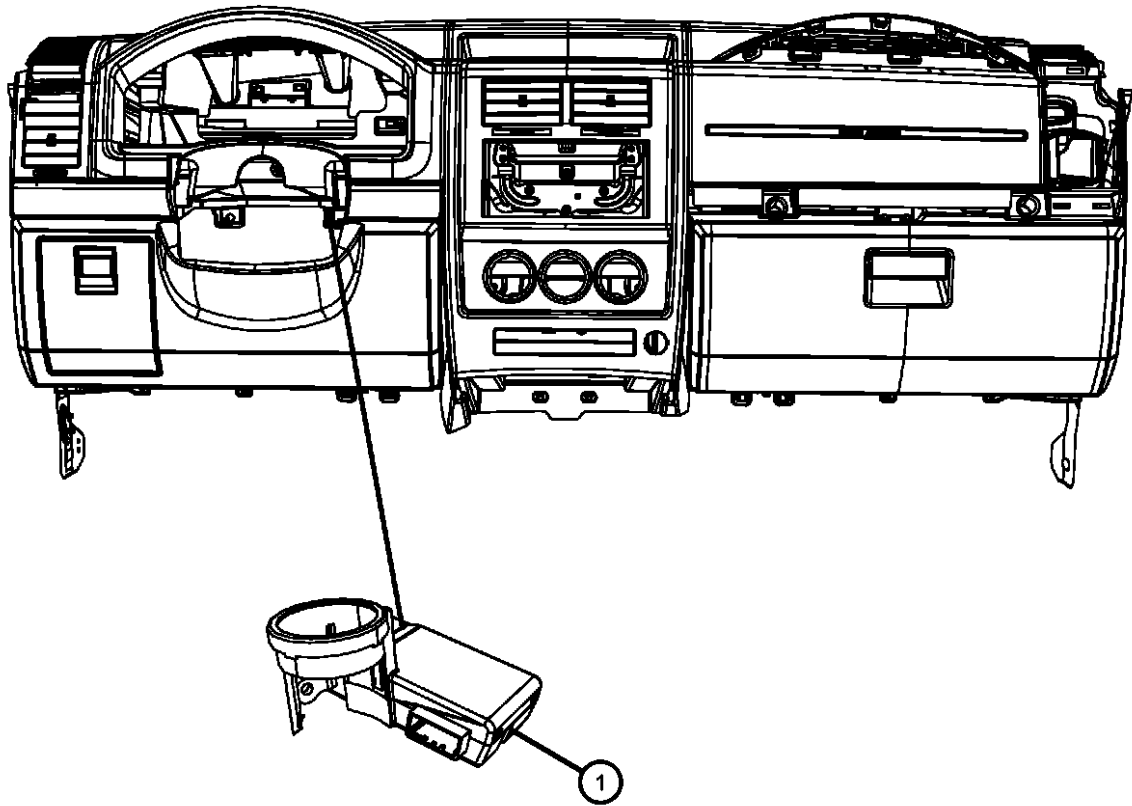

LIBERTY (KK)				
SERIES	LINE	BODY	ENGINE	TRANSMISSION
L = LOWLINE	T = JEEP - 2WD	74 = SPORT UTILITY 4-DR	EKG = 3.7L V6 Engine	DEH = 6-Speed Manual NSG370
P = PREMIUM	J = JEEP - 4WD	TYPE #4	ENS = 2.8L 4 Cyl TD Next	Transmission
	U = JEEP - 4WD (RHD)		Generation Engine	DGJ = 5-Speed Auto W5A580
				Transmission
				DGV = 4-Spd. Automatic VLP 42RLE
				Trans

Modules Overhead
Figure 8-415

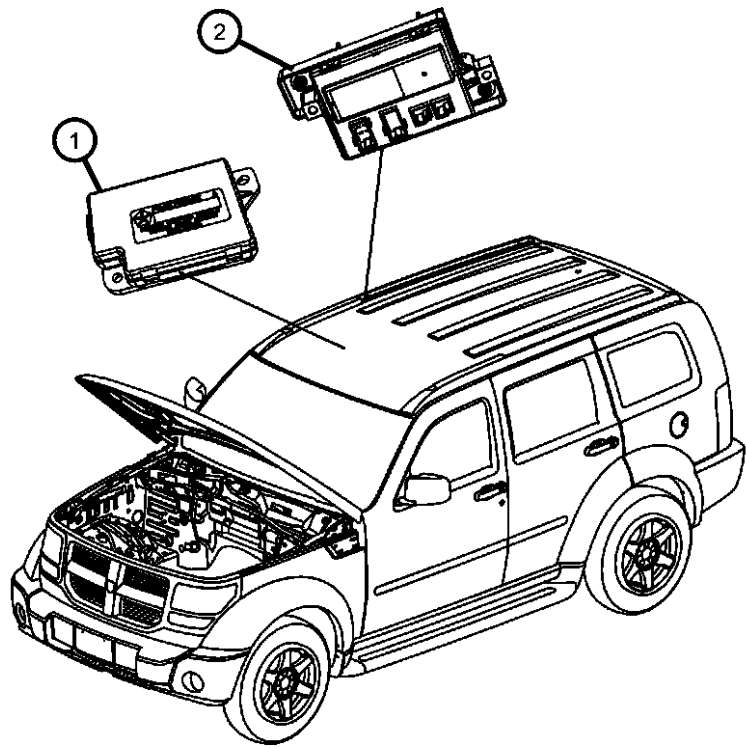

ITEM	PART NUMBER	QTY	LINE	SERIES	BODY	ENGINE	TRANS	TRIM	DESCRIPTION
1	04671918AE	1	J, T		74				MODULE, Compass
2	68020277AE	1	J, T, U		74				MODULE, Full Open Roof Control, Sky slider

LIBERTY (KK)					
SERIES	LINE	BODY	ENGINE	TRANSMISSION	
L = LOWLINE	T = JEEP - 2WD	74 = SPORT UTILITY 4-DR	EKG = 3.7L V6 Engine	DEH = 6-Speed Manual NSG370	
P = PREMIUM	J = JEEP - 4WD	TYPE #4	ENS = 2.8L 4 Cyl TD Next	Transmission	
	U = JEEP - 4WD (RHD)		Generation Engine	DGJ = 5-Speed Auto W5A580	
				Transmission	
				DGV = 4-Spd. Automatic VLP 42RLE	
				Trans	

Modules Body
Figure 8-420

ITEM	PART NUMBER	QTY	LINE	SERIES	BODY	ENGINE	TRANS	TRIM	DESCRIPTION
1	04602676AJ	1	J, T, U		74				MODULE, Door Right
	04602677AJ	1	T, U, J		74				Left
	04602522AF	1	J, T		74				MODULE, Heated Seat
3	05064487AC	1	J, T, U		74				MODULE, Telematics Export
	05064562AB	1	J, T, U		74				[RSP,-RER]
	05064562AC	1	J, T, U		74				
	05026278AB	1	J, T		74				MODULE, Power Inverter
2									
4									

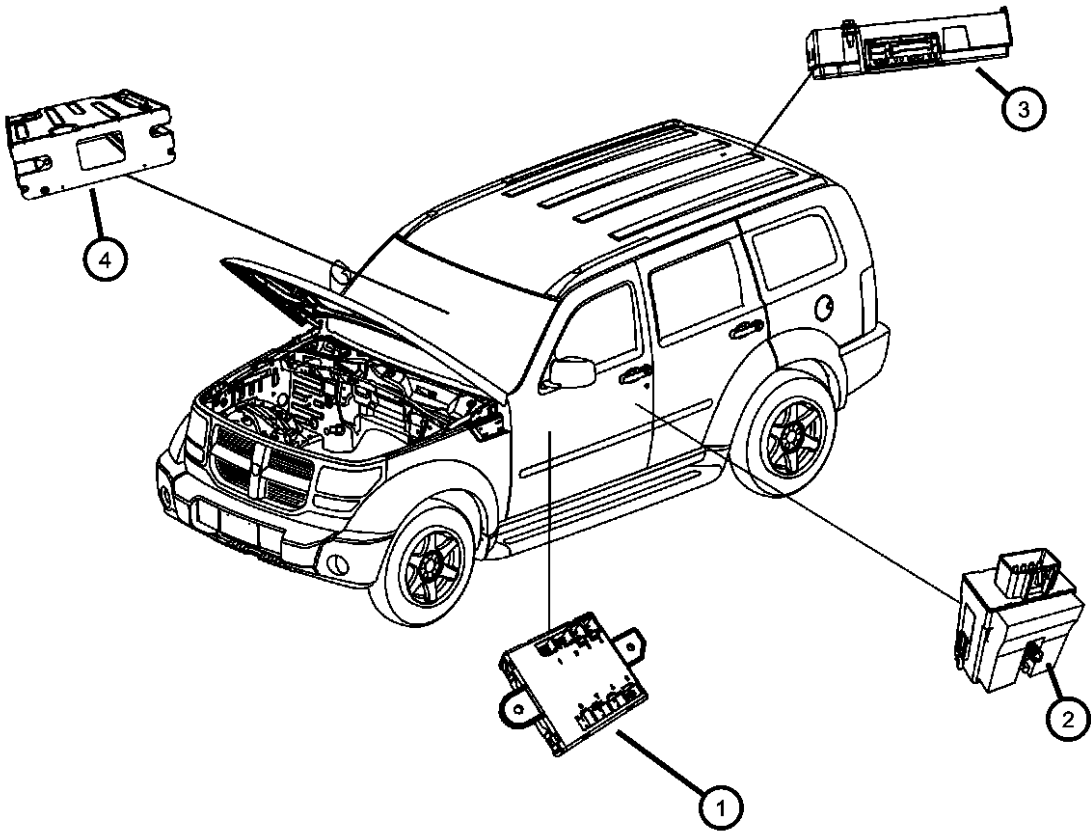

LIBERTY (KK)				
SERIES	LINE	BODY	ENGINE	TRANSMISSION
L = LOWLINE	T = JEEP - 2WD	74 = SPORT UTILITY 4-DR	EKG = 3.7L V6 Engine	DEH = 6-Speed Manual NSG370
P = PREMIUM	J = JEEP - 4WD	TYPE #4	ENS = 2.8L 4 Cyl TD Next	Transmission
	U = JEEP - 4WD (RHD)		Generation Engine	DGJ = 5-Speed Auto W5A580
				Transmission
				DGV = 4-Spd. Automatic VLP 42RLE
				Trans

Modules Brakes, Suspension and Steering
Figure 8-430

ITEM	PART NUMBER	QTY	LINE	SERIES	BODY	ENGINE	TRANS	TRIM	DESCRIPTION
1	68025876AA	1	J, T, U		74				MODULE, Anti-lock Brakes
2	56029433AA	1	J, T, U		74				MODULE, Electronic Stability

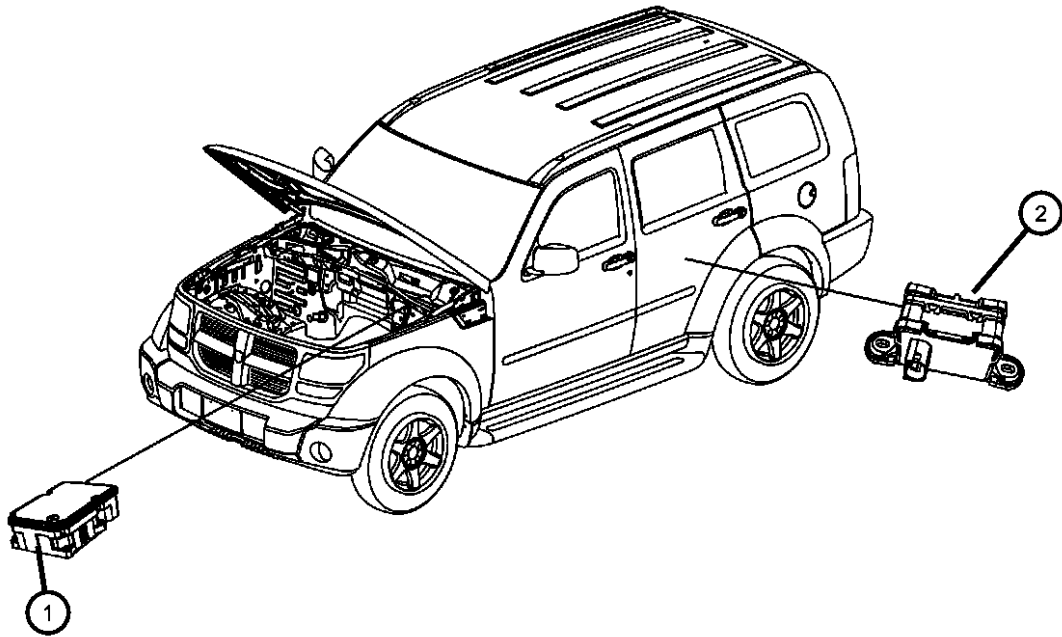

LIBERTY (KK)				
SERIES	LINE	BODY	ENGINE	TRANSMISSION
L = LOWLINE	T = JEEP - 2WD	74 = SPORT UTILITY 4-DR	EKG = 3.7L V6 Engine	DEH = 6-Speed Manual NSG370
P = PREMIUM	J = JEEP - 4WD	TYPE #4	ENS = 2.8L 4 Cyl TD Next	Transmission
	U = JEEP - 4WD (RHD)		Generation Engine	DGJ = 5-Speed Auto W5A580
				Transmission
				DGV = 4-Spd. Automatic VLP 42RLE
				Trans

AR = use ase required - = Non illustrated part

Power Distribution Center
Figure 8-505

	ITEM	PART NUMBER	QTY	LINE	SERIES	BODY	ENGINE	TRANS	TRIM	DESCRIPTION
	1	04692235AC	1	J, T, U		74				MODULE, Totally Integrated Power
	2	000ATM10	14	J, T, U		74				FUSE, Mini, 10 AMP, Red
	3	000ATM15	4	J, T, U		74				FUSE, Mini, 15 AMP, Light Blue
	4	000ATM20	14	J, T, U		74				FUSE, Mini, 20 AMP, Yellow
	5	000ATM25	4	J, T, U		74				FUSE, Mini, 25 Amp, Natural
	6	000ATM30	1	J, T, U		74				FUSE, Mini, 30 AMP, Green
	7	04671167AB	1							RELAY, Mini
	8	04692139AA	2	J, T, U		74				RELAY, Mini
	9	06102075AA	2	J, T, U		74				FUSE CARTRIDGE, 20 Amp
	10	68001678AA	3	J, T, U		74				FUSE CARTRIDGE, 25 Amp
	11	04868007AA	6	J, T, U		74				FUSE CARTRIDGE, 30 Amp
	12	04868008AA	7	J, T, U		74				FUSE CARTRIDGE, 40 Amp
	13	04868024AA	2	J, T, U		74				FUSE CARTRIDGE, 60 Amp
	-14	68003912AA	1	J, T, U		74				COVER, Totally Integrated Power Module
	-15	68004064AA	1	J, T, U		74				HOLDER, Fuse
	-16	68004063AA	1	J, T, U		74				PULLER, Fuse

LIBERTY (KK)				
SERIES	LINE	BODY	ENGINE	TRANSMISSION
L = LOWLINE	T = JEEP - 2WD	74 = SPORT UTILITY 4-DR	EKG = 3.7L V6 Engine	DEH = 6-Speed Manual NSG370
P = PREMIUM	J = JEEP - 4WD	TYPE #4	ENS = 2.8L 4 Cyl TD Next	Transmission
	U = JEEP - 4WD (RHD)		Generation Engine	DGJ = 5-Speed Auto W5A580
				Transmission
				DGV = 4-Spd. Automatic VLP 42RLE
				Trans

Sensors, Gas Engine
Figure 8-605

ITEM	PART NUMBER	QTY	LINE	SERIES	BODY	ENGINE	TRANS	TRIM	DESCRIPTION
1	04606093AE	2	J, T, U		74	EK0			SENSOR, Knock
2	56044180AC	1	J, T, U		74	EK0			SENSOR, Crankshaft Position
3	56041018AD	1	J, T, U		74	EK0			SENSOR, MAP
4	05149077AB	1	J, T, U		74	EK0			SENSOR, Coolant Temperature
5	05149077AB	1							SENSOR, Throttle Position, Serviced in throttle body assy only, (NOT SERVICED)
6	05149054AA	1	J, T, U		74	EK0			SENSOR, Camshaft
7	04606487AB	1	J, T, U		74	EK0			SENSOR, Charge Air Temp

LIBERTY (KK)				
SERIES	LINE	BODY	ENGINE	TRANSMISSION
L = LOWLINE	T = JEEP - 2WD	74 = SPORT UTILITY 4-DR	EKG = 3.7L V6 Engine	DEH = 6-Speed Manual NSG370
P = PREMIUM	J = JEEP - 4WD	TYPE #4	ENS = 2.8L 4 Cyl TD Next	Transmission
	U = JEEP - 4WD (RHD)		Generation Engine	DGJ = 5-Speed Auto W5A580
				Transmission
				DGV = 4-Spd. Automatic VLP 42RLE
				Trans

Sensors, Diesel Engine
Figure 8-610

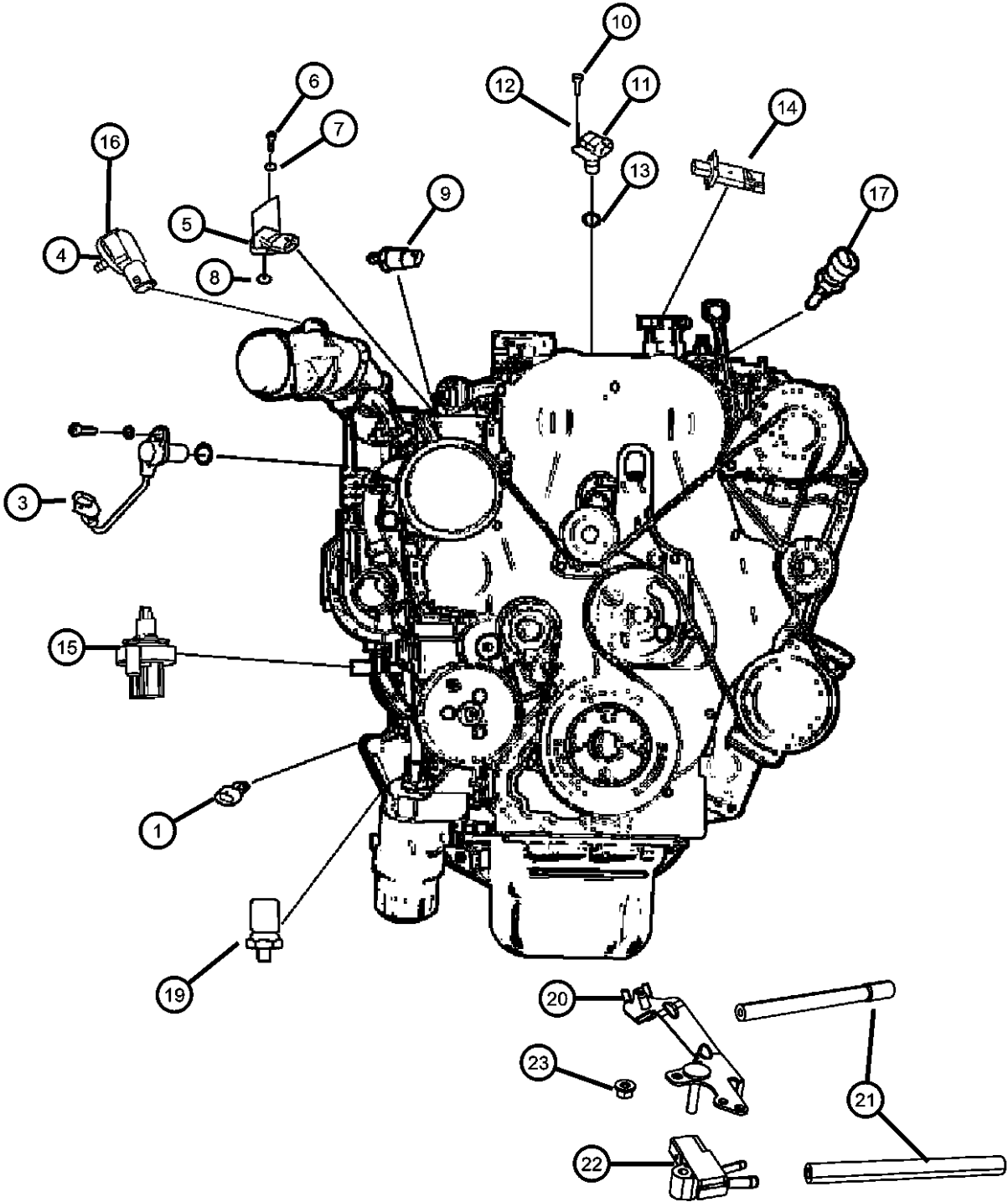

ITEM	PART NUMBER	QTY	LINE	SERIES	BODY	ENGINE	TRANS	TRIM	DESCRIPTION
Notes: [EN0]=All 4/5 Cylinder Turbo Diesel Engines [DBB]=All Manual Transmissions [DG0]=All Automatic Transmissions									
1	05149064AA	1	J, T, U		74	ENS	DBB		SENDING UNIT, Oil Pressure
		1	J, T, U		74	ENS	DG0		
-2	56041379AA	1	J, T, U		74	EN0			CLIP, Housing, WIRE HARNESS ATTACH
3	68029496AA	1	J, T, U		74	EN0	DG0		SENSOR, Engine Speed
		1	J, T, U		74	ENS	DBB		
4	06102192AA	2	J, T, U		74	EN0			BOLT, Hex Flange Head, M4.2X1.70X16.00, INTAKE AIR PRESS. SENSOR TO AIRBOX
5	68031593AA	1	J, T, U		74	EN0	DG0		SENSOR, Air Temperature
		1	T, U, J		74	ENS	DBB		
6	68027623AA	11	J, T, U		74	EN0	DBB		BOLT
		11	J, T, U		74	EN0	DG0		
7	68032209AA	1	J, T, U		74	ENS	DBB		WASHER
		1	J, T, U		74	ENS	DG0		
8	05096232AA	1	J, T, U		74	ENS	DG0		O RING
		1	J, T, U		74	ENS	DBB		
9		1							SENSOR, Fuel Pressure, Serviced with Fuel Rail, (NOT SERVICED)
10	68027620AA	1	U, J, T		74	EN0	DBB		BOLT
		1	J, T, U		74	EN0	DG0		
11	05140332AA	1	J, T, U		74	EN0	DG0		SENSOR, Camshaft
		1	J, T, U		74	ENS	DBB		
12	68032209AA	1	J, T, U		74	ENS	DBB		WASHER

LIBERTY (KK)		LINE		BODY		ENGINE		TRANSMISSION	
SERIES		T = JEEP - 2WD		74 = SPORT UTILITY 4-DR		EKG = 3.7L V6 Engine		DEH = 6-Speed Manual NSG370	
L = LOWLINE		J = JEEP - 4WD		TYPE #4		ENS = 2.8L 4 Cyl TD Next		Transmission	
P = PREMIUM		U = JEEP - 4WD (RHD)				Generation Engine		DGJ = 5-Speed Auto W5A580	
								Transmission	
								DGV = 4-Spd. Automatic VLP 42RLE	
								Trans	

Sensors, Diesel Engine
Figure 8-610

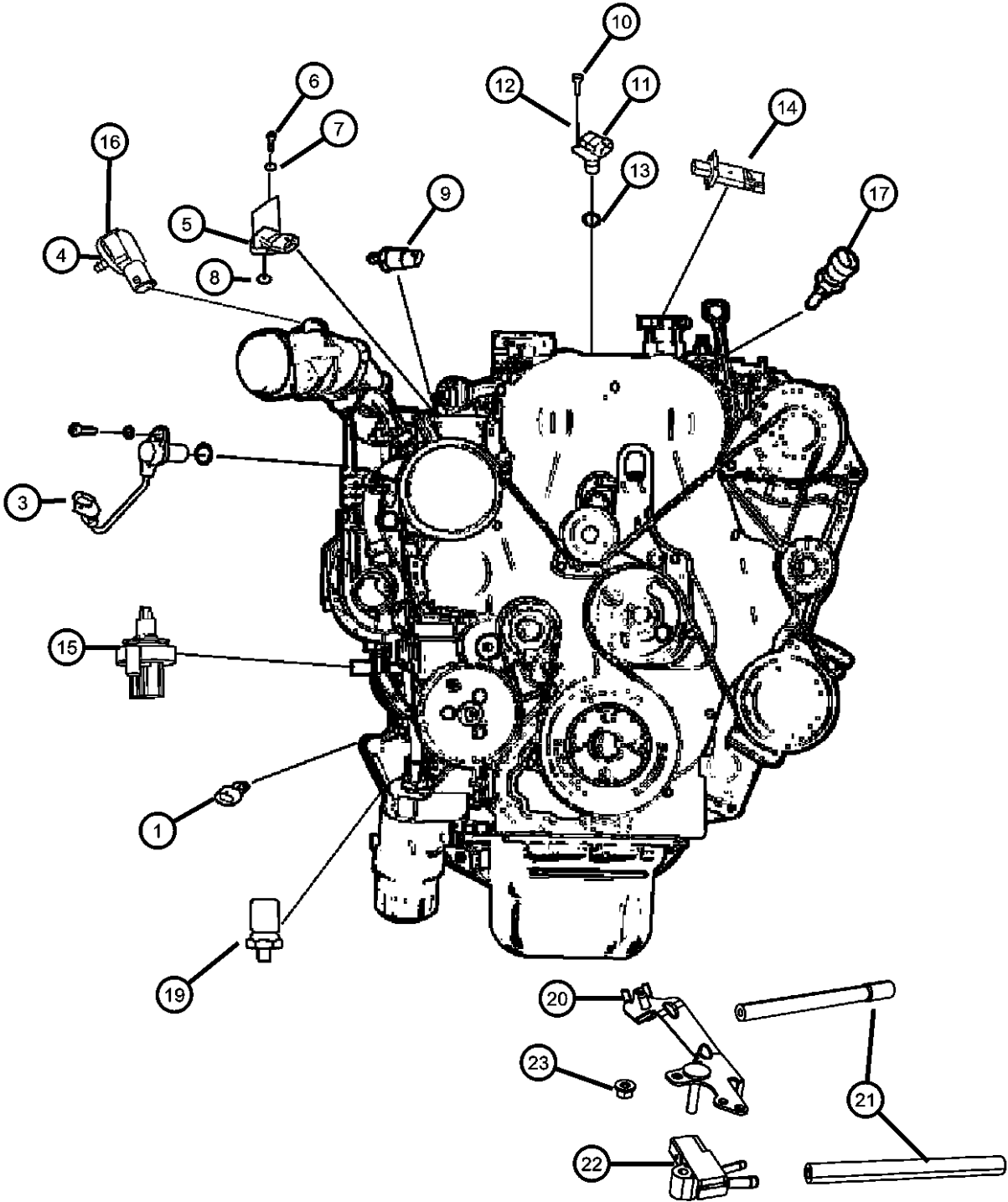

ITEM	PART NUMBER	QTY	LINE	SERIES	BODY	ENGINE	TRANS	TRIM	DESCRIPTION
		1	J, T, U		74	ENS	DG0		
13	05066860AA	1	J, T, U		74	EN0	DG0		O RING
14	53013733AB	1	J, T, U		74	EN0			SENSOR, Air Flow
15	53013733AB	1							SENSOR, Fuel/Water, Serviced with Fuel Filter assy, (NOT SERVICED)
16	56044591AA	1	J, T, U		74	EN0			SENSOR, Air Pressure
17	05066779AA	1	J, T, U		74	ENS	DBB		SENSOR, Coolant Temperature
-18	68027485AA	1	J, T, U		74	EN0	DG0		RELUCTOR WHEEL, Crankshaft
19									SENSOR, Oil Pressure
	05093908AA	1	J, T, U		74	ENS	DBB		
		1	J, T, U		74	EN0	DG0		
20									BRACKET, Sensor Mounting
	05149071AA	1	J, T, U		74	EN0	DBB		
	05149081AA	1	J, T, U		74	EN0	DG0		
21									HOSE, Differential Pressure
	05149069AA	1	J, T, U		74	EN0	DBB		DOWN STREAM
	05149070AA	1	J, T, U		74	EN0	DBB		UP STREAM
	05149079AA	1	J, T, U		74	EN0	DG0		DOWN STREAM
	05149080AA	1	T, U, J		74	EN0	DG0		UP STREAM
22									SENSOR, Differential Pressure
	56044587AA	1	J, T, U		74	EN0	DG0		
		1	J, T, U		74	EN0	DBB		
23	06101736	1	J, T, U		74	EN0	DG0		NUT AND WASHER, Hex, M6x1, PRESSURE SENSOR TO BRACKET

LIBERTY (KK)									
SERIES	LINE	BODY		ENGINE		TRANSMISSION			
L = LOWLINE	T = JEEP - 2WD	74 = SPORT UTILITY 4-DR		EKG = 3.7L V6 Engine		DEH = 6-Speed Manual NSG370			
P = PREMIUM	J = JEEP - 4WD	TYPE #4		ENS = 2.8L 4 Cyl TD Next		Transmission			
	U = JEEP - 4WD (RHD)			Generation Engine		DGJ = 5-Speed Auto W5A580			
						Transmission			
						DGV = 4-Spd. Automatic VLP 42RLE			
						Trans			

Sensors, Oxygen Gas
Figure 8-615

ITEM	PART NUMBER	QTY	LINE	SERIES	BODY	ENGINE	TRANS	TRIM	DESCRIPTION
1	56029049AA	1	J, T, U		74	EK0			SENSOR, OxygenBefore Catalyst, Left
2	56029049AA	1	J, T, U		74	EK0			SENSOR, OxygenAfter Catalyst, Left
3	56029049AA	1	J, T, U		74	EK0			SENSOR, OxygenBefore Catalyst, Right
4	56029049AA	1	J, T, U		74	EK0			SENSOR, OxygenAfter Catalyst, Left
5	56041823AB	1	J, T, U		74	EK0			BRACKET, Oxygen Sensor

LIBERTY (KK)					
SERIES	LINE	BODY	ENGINE	TRANSMISSION	
L = LOWLINE	T = JEEP - 2WD	74 = SPORT UTILITY 4-DR	EKG = 3.7L V6 Engine	DEH = 6-Speed Manual NSG370	
P = PREMIUM	J = JEEP - 4WD	TYPE #4	ENS = 2.8L 4 Cyl TD Next	Transmission	
	U = JEEP - 4WD (RHD)		Generation Engine	DGJ = 5-Speed Auto W5A580	
				Transmission	
				DGV = 4-Spd. Automatic VLP 42RLE	
				Trans	

Sensors, Exhaust and Oxygen, Diesel
Figure 8-620

ITEM	PART NUMBER	QTY	LINE	SERIES	BODY	ENGINE	TRANS	TRIM	DESCRIPTION
1	05149104AA	1	J, T, U		74	EN0			SENSOR, Exhaust Temperature

LIBERTY (KK)				
SERIES	LINE	BODY	ENGINE	TRANSMISSION
L = LOWLINE	T = JEEP - 2WD	74 = SPORT UTILITY 4-DR	EKG = 3.7L V6 Engine	DEH = 6-Speed Manual NSG370
P = PREMIUM	J = JEEP - 4WD	TYPE #4	ENS = 2.8L 4 Cyl TD Next	Transmission
	U = JEEP - 4WD (RHD)		Generation Engine	DGJ = 5-Speed Auto W5A580
				Transmission
				DGV = 4-Spd. Automatic VLP 42RLE
				Trans

Sensors Brakes
Figure 8-625

ITEM	PART NUMBER	QTY	LINE	SERIES	BODY	ENGINE	TRANS	TRIM	DESCRIPTION
1	68004019AC	2	J, T, U		74				SENSOR PACKAGE, Wheel SpeedFront
2	52125003AB	2	J, T, U		74				SENSOR, Wheel SpeedRear

LIBERTY (KK)				
SERIES	LINE	BODY	ENGINE	TRANSMISSION
L = LOWLINE	T = JEEP - 2WD	74 = SPORT UTILITY 4-DR	EKG = 3.7L V6 Engine	DEH = 6-Speed Manual NSG370
P = PREMIUM	J = JEEP - 4WD	TYPE #4	ENS = 2.8L 4 Cyl TD Next	Transmission
	U = JEEP - 4WD (RHD)		Generation Engine	DGJ = 5-Speed Auto W5A580
				Transmission
				DGV = 4-Spd. Automatic VLP 42RLE
				Trans

Sensors Body
Figure 8-635

ITEM	PART NUMBER	QTY	LINE	SERIES	BODY	ENGINE	TRANS	TRIM	DESCRIPTION
1	56042395	1	J, T, U		74				SENSOR, Ambient Temperature
2									SENSOR, Tire Pressure
	56029359AA	4	J, T, U		74				Export
	56053036AA	4	J, T, U		74				
3	68020719AA	4	J, T, U		74				HARDWARE KIT, Mounting
4	68023889AA	4	J, T, U		74				CAP KIT, Valve Stem, Black

LIBERTY (KK)					
SERIES	LINE	BODY	ENGINE	TRANSMISSION	
L = LOWLINE	T = JEEP - 2WD	74 = SPORT UTILITY 4-DR	EKG = 3.7L V6 Engine	DEH = 6-Speed Manual NSG370	
P = PREMIUM	J = JEEP - 4WD	TYPE #4	ENS = 2.8L 4 Cyl TD Next	Transmission	
	U = JEEP - 4WD (RHD)		Generation Engine	DGJ = 5-Speed Auto W5A580	
				Transmission	
				DGV = 4-Spd. Automatic VLP 42RLE	
				Trans	

Sensors Drivetrain
Figure 8-640

ITEM	PART NUMBER	QTY	LINE	SERIES	BODY	ENGINE	TRANS	TRIM	DESCRIPTION
1	52854001AA	1	T		74		DGV		SENSOR, Transmission Output Speed
2	04799061AB	1	T		74		DGV		SENSOR, Transmission Input Speed
3	04659677AC	1	T		74		DGV		SENSOR, Manual Valve Lever
4	05078335AA	1	T		74		DGV		SOLENOID, Transmission Variable Force, Sensor
5	05078336AA	1	T		74		DGV		SENSOR, TRANS PRESSURE TRANSDUCER

LIBERTY (KK)					
SERIES	LINE	BODY	ENGINE	TRANSMISSION	
L = LOWLINE	T = JEEP - 2WD	74 = SPORT UTILITY 4-DR	EKG = 3.7L V6 Engine	DEH = 6-Speed Manual NSG370	
P = PREMIUM	J = JEEP - 4WD	TYPE #4	ENS = 2.8L 4 Cyl TD Next	Transmission	
	U = JEEP - 4WD (RHD)		Generation Engine	DGJ = 5-Speed Auto W5A580	
				Transmission	
				DGV = 4-Spd. Automatic VLP 42RLE	
				Trans	

Switches Instrument Panel
Figure 8-805

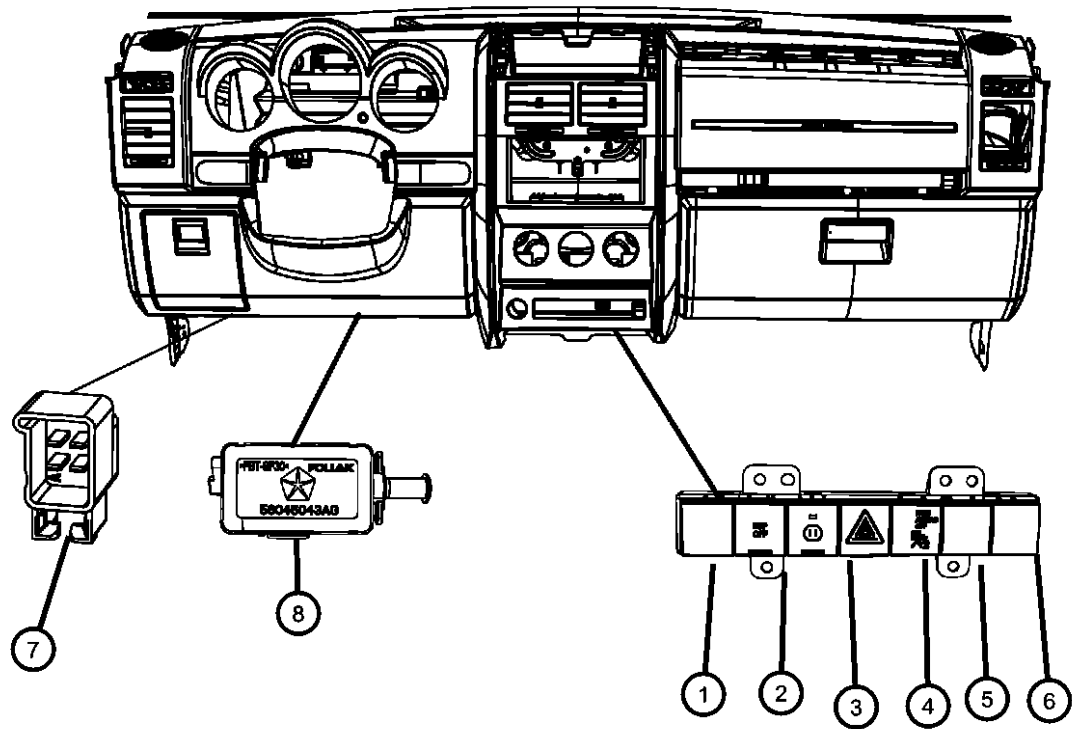

ITEM	PART NUMBER	QTY	LINE	SERIES	BODY	ENGINE	TRANS	TRIM	DESCRIPTION
1	04602566AF	1	J, T, U		74				SWITCH, 2 Gang, [BNB]
2									SWITCH, 3 Gang
	04602562AG	1	J, T, U		74				[JKL,BNB]
	04602567AG	1	J, T, U		74				[BNB,XAA]
	04602995AA	1	J, U		74				[BNB,BNH]
3									SWITCH, 4 Gang
	04602547AG	1	J, T, U		74				[JKV,XCA,BNB]
	04602563AG	1	J, T, U		74				[JKL,BNB,XAA]
	04602568AG	1	J, T, U		74				[BNB,JPM]
	04602988AA	1	J, U		74				[BNB,JKV,BNH]
	04602991AA	1	J, U		74				[BNB,JKL,BNH]
	04602996AA	1	J, U		74				[BNB,XAA,BNH]
	56046131AA	1	J, T, U		74				[BNB,XCA,JPM]
4									SWITCH, 5 Gang
	04602561AG	1	J, T, U		74				[BNB,JKV,JPM]
	04602564AG	1	J, T, U		74				[BNB,JKL,JPM]
	04602569AG	1	J, T, U		74				[BNB,XAA,JPM]
	04602992AA	1	J, U		74				[BNB,JKL,XAA,BNH]
	04602997AA	1	J, U		74				[BNB,JPM,BNH]
	56046133AA	1	J, U		74				[BNB,XCA,JPM,BNH]
5									SWITCH, 6 Gang
	04602560AG	1	J, T, U		74				[BNB,JKV,XCA,JPM]
	04602565AG	1	J, T, U		74				[BNB,JKL,XAA,JPM]
	04602990AA	1	J, U		74				[BNB,JKV,JPM,BNH]
	04602993AA	1	J, U		74				[BNB,JKL,JPM,BNH]
	04602998AA	1	J, U		74				[BNB,XAA,JPM,BNH]
6									SWITCH, 7 Gang
	04602989AA	1	J, U		74				[BNB,JKV,XCA,JPM,BNH]
	04602994AA	1	J, U		74				[BNB,JKL,XAA,JPM,BNH]
7	68029261AA	1	J, T, U		74		DBB		SWITCH, Clutch Starter Interlock
8	05083344AA	1	J, T, U		74				SWITCH PACKAGE, Stop Lamp

LIBERTY (KK)				
SERIES	LINE	BODY	ENGINE	TRANSMISSION
L = LOWLINE	T = JEEP - 2WD	74 = SPORT UTILITY 4-DR	EKG = 3.7L V6 Engine	DEH = 6-Speed Manual NSG370
P = PREMIUM	J = JEEP - 4WD	TYPE #4	ENS = 2.8L 4 Cyl TD Next	Transmission
	U = JEEP - 4WD (RHD)		Generation Engine	DGJ = 5-Speed Auto W5A580
				Transmission
				DGV = 4-Spd. Automatic VLP 42RLE
				Trans

Switches Console
Figure 8-810

ITEM	PART NUMBER	QTY	LINE	SERIES	BODY	ENGINE	TRANS	TRIM	DESCRIPTION
1	05083344AA	1							SWITCH, Overdrive Lockout, Serviced in Shifter Assembly, (NOT SERVICED)
2	52127960	1	J, T, U		74		DEH		SWITCH, Parking Brake
3									SWITCH, Transfer Case
	04602801AC	1	J, U	L	74		DG0		[DHL]
		1	J, U	P	74		DG0		[DHL]
		1	J, U		74		DBB		[DHL]
	68026186AA	1	J, U		74		DBB		[DH2]
		1	J, U	P	74		DG0		[DH2]
		1	J, U	L	74		DG0		[DH2]

LIBERTY (KK)					
SERIES	LINE	BODY	ENGINE	TRANSMISSION	
L = LOWLINE	T = JEEP - 2WD	74 = SPORT UTILITY 4-DR	EKG = 3.7L V6 Engine	DEH = 6-Speed Manual NSG370	
P = PREMIUM	J = JEEP - 4WD	TYPE #4	ENS = 2.8L 4 Cyl TD Next	Transmission	
	U = JEEP - 4WD (RHD)		Generation Engine	DGJ = 5-Speed Auto W5A580	
				Transmission	
				DGV = 4-Spd. Automatic VLP 42RLE	
				Trans	

Switches Doors, and Liftgate
Figure 8-815

ITEM	PART NUMBER	QTY	LINE	SERIES	BODY	ENGINE	TRANS	TRIM	DESCRIPTION
1	04602533AC	1	J, T, U		74				SWITCH, Power Window [GTB,GTS,GT9,JP3,JPH] 10 Gang
	04602534AC	1	J, T, U		74				[JP3,GTD] 11 Gang
	04602632AC	1	J, T, U		74				[JPD] 10 Gang
	68039999AA	1	J, T, U		74				[GTB,GTS,GT9,JSC,JPH] 10 Gang
2	04602540AC	1	J, T, U		74				SWITCH, Power Window [JPD] 3 gang
	04602544AC	1	J, T		74				[JP3] 3 gang
	68029178AA	1	J, T		74				[JSC]3 gang
	04602531AC	2	J, T, U		74				SWITCH, Power Window, 1 gang

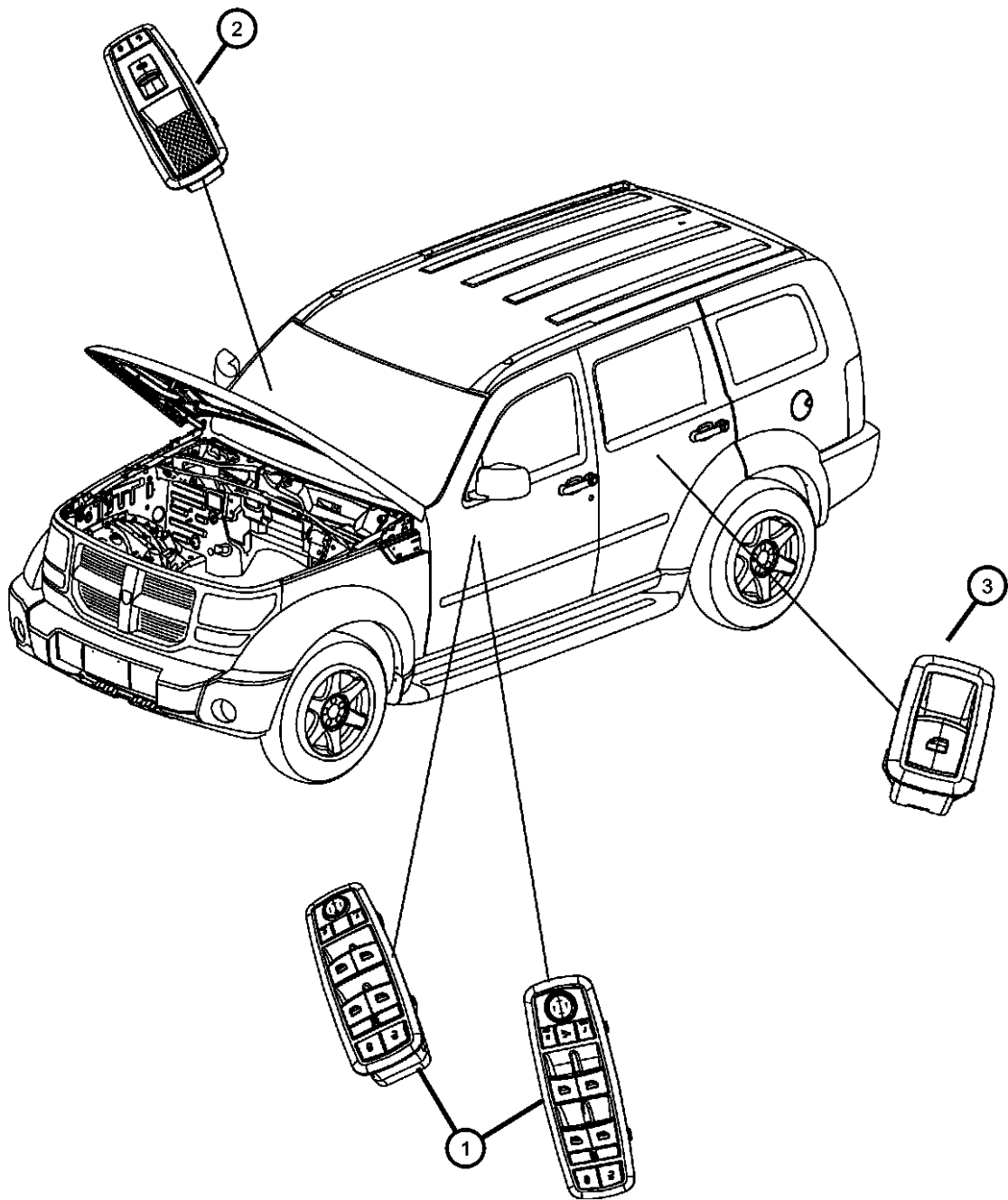

LIBERTY (KK)				
SERIES	LINE	BODY	ENGINE	TRANSMISSION
L = LOWLINE	T = JEEP - 2WD	74 = SPORT UTILITY 4-DR	EKG = 3.7L V6 Engine	DEH = 6-Speed Manual NSG370
P = PREMIUM	J = JEEP - 4WD	TYPE #4	ENS = 2.8L 4 Cyl TD Next	Transmission
	U = JEEP - 4WD (RHD)		Generation Engine	DGJ = 5-Speed Auto W5A580
				Transmission
				DGV = 4-Spd. Automatic VLP 42RLE
				Trans

Switches Seat
Figure 8-825

ITEM	PART NUMBER	QTY	LINE	SERIES	BODY	ENGINE	TRANS	TRIM	DESCRIPTION
1									SWITCH, Seat
	56049428AD	1	U		74				[JPS], Passenger
	56049429AD	1	J, T		74				[JPS], Driver
	68040926AA	1	U		74				[JTH,JPM], Passenger
	68040927AA	1	U		74				[JTH,JPM], Driver
	68040930AA	1	J, T		74				[JTH,JPM]

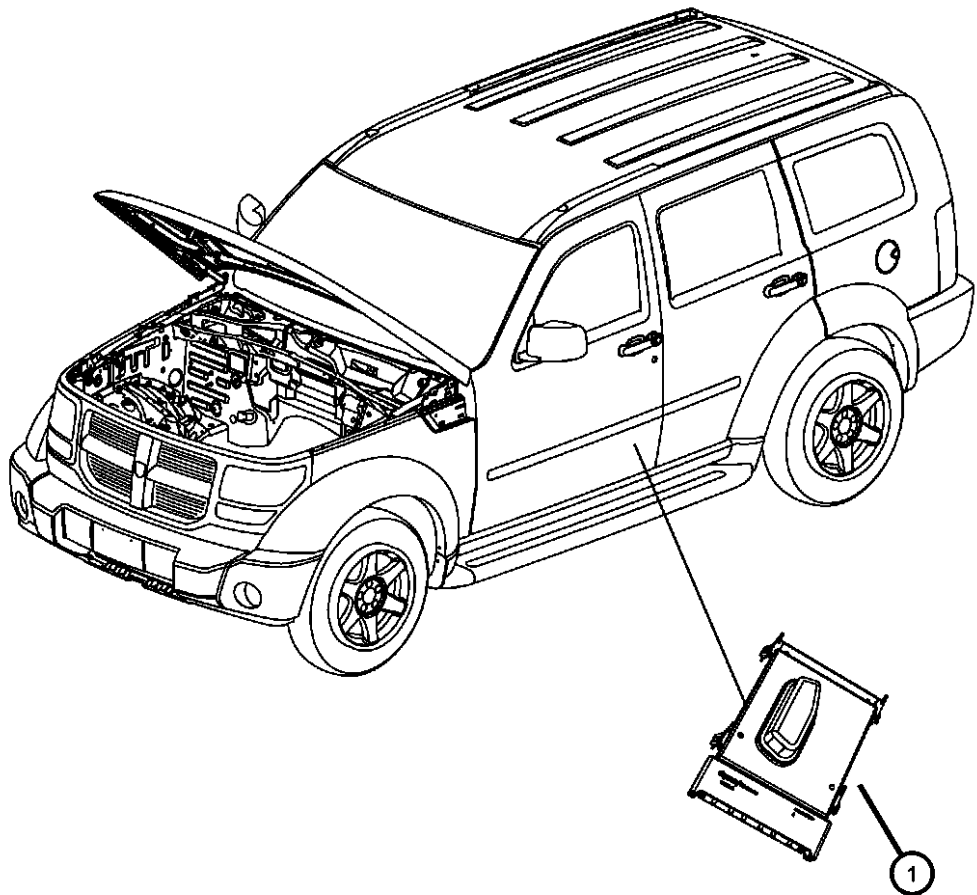

LIBERTY (KK)				
SERIES	LINE	BODY	ENGINE	TRANSMISSION
L = LOWLINE	T = JEEP - 2WD	74 = SPORT UTILITY 4-DR	EKG = 3.7L V6 Engine	DEH = 6-Speed Manual NSG370
P = PREMIUM	J = JEEP - 4WD	TYPE #4	ENS = 2.8L 4 Cyl TD Next	Transmission
	U = JEEP - 4WD (RHD)		Generation Engine	DGJ = 5-Speed Auto W5A580
				Transmission
				DGV = 4-Spd. Automatic VLP 42RLE
				Trans

Switches Steering Column and Wheel
Figure 8-830

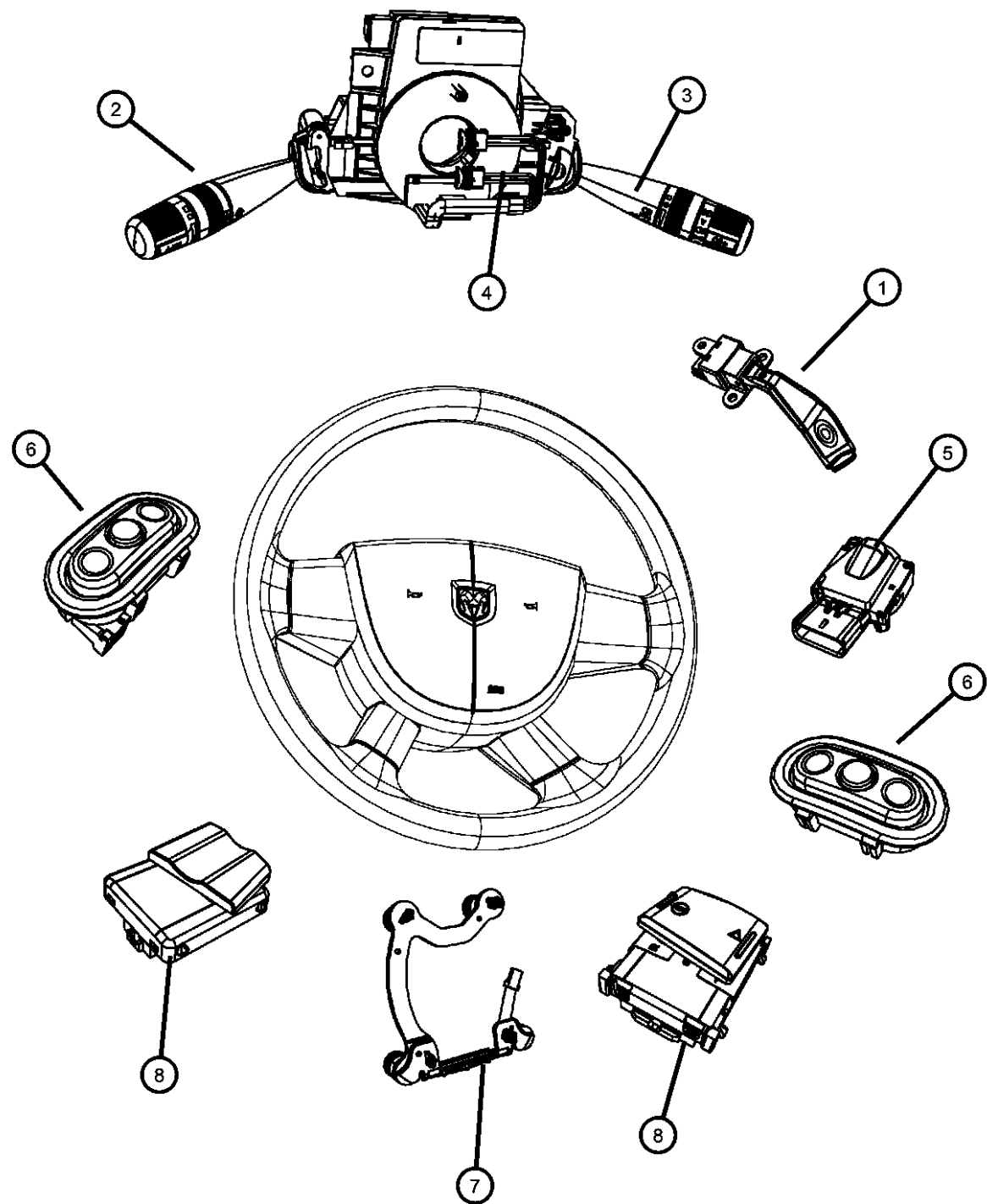

ITEM	PART NUMBER	QTY	LINE	SERIES	BODY	ENGINE	TRANS	TRIM	DESCRIPTION
1	04671929AA	1	J, T, U		74				SWITCH, Speed Control
		1	J, T, U		74				[SCG]
									[SCD,NHM]
2	05183946AB	1	J, T, U		74				SWITCH, Multifunction
	05183947AB	1	J, T, U		74				[JHA,JHB,LNJ,BNB,LPG]
	05183950AB	1	J, T, U		74				[LNJ,BNB]
	05183952AB	1	J, T, U		74				[JHA,JHB,BNB,LPG]
	68015101AC	1	J, T, U		74				[JHA,JHB,BNB]
									[LNJ,BNB,LMG]
3	68003215AB	1	J, T, U		74				SWITCH, Wiper
4	05189814AA	1	J, T, U		74				WIRING, Jumper, Multifunction
									Switch
5	04685719AD	1	J, T, U		74				SWITCH, Ignition
6	04685728AB	1	J, T, U		74				SWITCH, Radio Control
	04685729AB	1	J, T, U		74				Right
									Left
7	68004148AB	1	J, T, U		74				SWITCH, Horn
8	56046035AC	1	J, T, U		74				SWITCH, EVIC, STEERING
	56046036AC	1	J, T, U		74				WHEEL
									Left
									Right

LIBERTY (KK)				
SERIES	LINE	BODY	ENGINE	TRANSMISSION
L = LOWLINE	T = JEEP - 2WD	74 = SPORT UTILITY 4-DR	EKG = 3.7L V6 Engine	DEH = 6-Speed Manual NSG370
P = PREMIUM	J = JEEP - 4WD	TYPE #4	ENS = 2.8L 4 Cyl TD Next	Transmission
	U = JEEP - 4WD (RHD)		Generation Engine	DGJ = 5-Speed Auto W5A580
				Transmission
				DGV = 4-Spd. Automatic VLP 42RLE
				Trans

Switches Drivetrain
Figure 8-835

ITEM	PART NUMBER	QTY	LINE	SERIES	BODY	ENGINE	TRANS	TRIM	DESCRIPTION
1	05149064AA	1	J, T, U		74	ENS	DG0		SENDING UNIT, Oil Pressure
		1	J, T, U		74	ENS	DBB		
	05149097AA	1	J, T, U		74	EK0			
2	05099770AA	1	J, U		74	EN0	DEH		SWITCH, Back Up Lamp
		1	J, U		74	EK0	DEH		

LIBERTY (KK)					
SERIES	LINE	BODY	ENGINE	TRANSMISSION	
L = LOWLINE	T = JEEP - 2WD	74 = SPORT UTILITY 4-DR	EKG = 3.7L V6 Engine	DEH = 6-Speed Manual NSG370	
P = PREMIUM	J = JEEP - 4WD	TYPE #4	ENS = 2.8L 4 Cyl TD Next	Transmission	
	U = JEEP - 4WD (RHD)		Generation Engine	DGJ = 5-Speed Auto W5A580	
				Transmission	
				DGV = 4-Spd. Automatic VLP 42RLE	
				Trans	

Switch Heating and Air Conditioning
Figure 8-840

ITEM	PART NUMBER	QTY	LINE	SERIES	BODY	ENGINE	TRANS	TRIM	DESCRIPTION
1									CONTROL, A/C And Heater
	55111816AD	1	J, T, U		74				[HAB]
	55111829AC	1	J, T, U		74				[HAA]
	55111832AA	1	J, T, U		74				[HAA,ABB]
	55111846AB	1	J, T, U		74				[HAB,ABB]

LIBERTY (KK)					
SERIES	LINE	BODY	ENGINE	TRANSMISSION	
L = LOWLINE	T = JEEP - 2WD	74 = SPORT UTILITY 4-DR	EKG = 3.7L V6 Engine	DEH = 6-Speed Manual NSG370	
P = PREMIUM	J = JEEP - 4WD	TYPE #4	ENS = 2.8L 4 Cyl TD Next	Transmission	
	U = JEEP - 4WD (RHD)		Generation Engine	DGJ = 5-Speed Auto W5A580	
				Transmission	
				DGV = 4-Spd. Automatic VLP 42RLE	
				Trans	

Horns
Figure 8-905

ITEM	PART NUMBER	QTY	LINE	SERIES	BODY	ENGINE	TRANS	TRIM	DESCRIPTION
1									HORN AND BRACKET, High Note
	05026208AA	1	J, T, U		74				
	05026524AB	1	J, T, U		74				Export
2	05026524AB	1							SCREW, Tapping, .164-15x.50, M6.0X2.69X25.0, (NOT SERVICED)
3	05026207AA	1	J, T, U		74				HORN AND BRACKET, Low Note

LIBERTY (KK)					
SERIES	LINE	BODY	ENGINE	TRANSMISSION	
L = LOWLINE	T = JEEP - 2WD	74 = SPORT UTILITY 4-DR	EKG = 3.7L V6 Engine	DEH = 6-Speed Manual NSG370	
P = PREMIUM	J = JEEP - 4WD	TYPE #4	ENS = 2.8L 4 Cyl TD Next	Transmission	
	U = JEEP - 4WD (RHD)		Generation Engine	DGJ = 5-Speed Auto W5A580	
				Transmission	
				DGV = 4-Spd. Automatic VLP 42RLE	
				Trans	

Siren Alarm System
Figure 8-910

ITEM	PART NUMBER	QTY	LINE	SERIES	BODY	ENGINE	TRANS	TRIM	DESCRIPTION
1	56038724AB	1	J, T, U		74				SIREN, Alarm
2	56038724AB	1							SCREW, Hex Head, M8, (NOT SERVICED)
3	05026211AA	1	J, T, U		74				SWITCH, Remote Starter
4	05026135AC	1	J, T, U		74				MODULE, Security Alarm
5	06036155AA	2	J, T, U		74				PIN, Push

LIBERTY (KK)					
SERIES	LINE	BODY	ENGINE	TRANSMISSION	
L = LOWLINE	T = JEEP - 2WD	74 = SPORT UTILITY 4-DR	EKG = 3.7L V6 Engine	DEH = 6-Speed Manual NSG370	
P = PREMIUM	J = JEEP - 4WD	TYPE #4	ENS = 2.8L 4 Cyl TD Next	Transmission	
	U = JEEP - 4WD (RHD)		Generation Engine	DGJ = 5-Speed Auto W5A580	
				Transmission	
				DGV = 4-Spd. Automatic VLP 42RLE	
				Trans	

Battery Tray and Support
Figure 8-1005

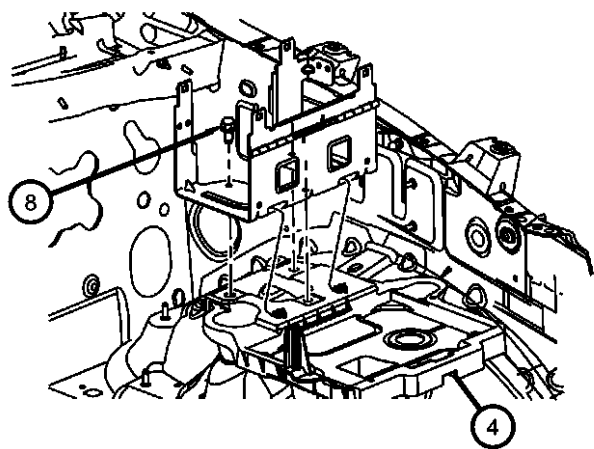
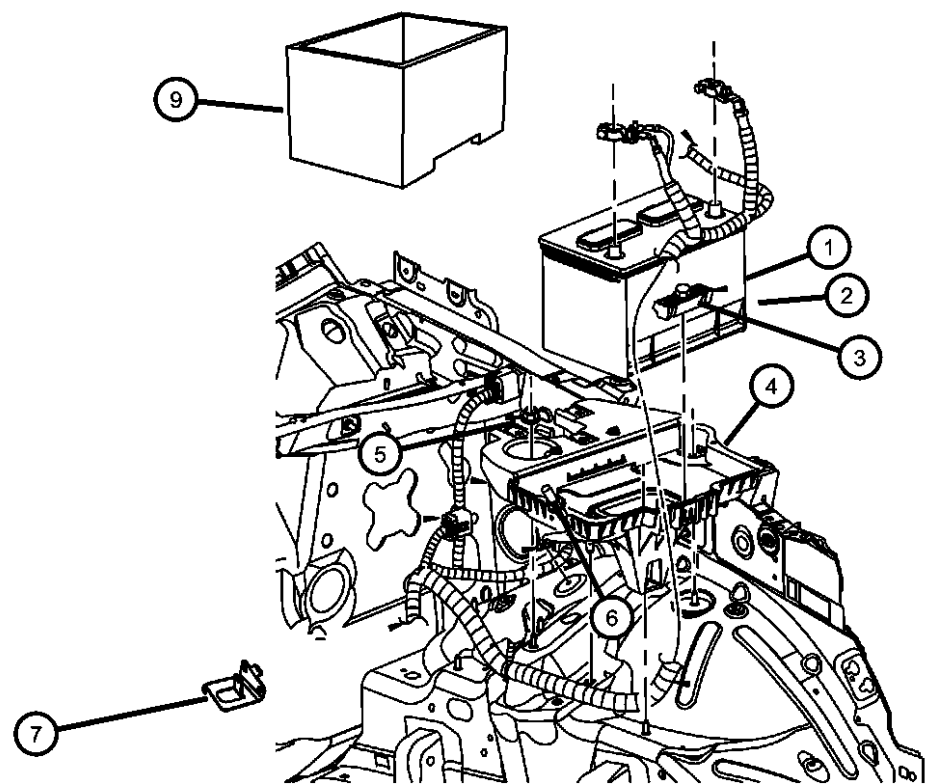

ITEM	PART NUMBER	QTY	LINE	SERIES	BODY	ENGINE	TRANS	TRIM	DESCRIPTION
1	05148004AA	1	J, T, U		74	EN0			BATTERY, Storage
2	04609365AE	1	J, T, U		74	EK0			BATTERY
	BB034600AA								Mopar Replacement Battery (72 Series)
	BBH34800AA								Mopar Replacement Battery (84 Series)
3									BRACKET, Battery Hold Down
	55113169AB	1	J, T, U		74	EK0			
	55113259AB	1	J, T, U		74	EN0			
4									TRAY, Battery
	55360874AB	1	J, T, U		74	EK0			
	55360876AB	1	J, T, U		74	EN0			
5	06503102	3	J, T, U		74				NUT AND WASHER, Hex Nut-Coned Washer, M6 x 1.00
6	06503102	3							STUD, Double Ended, [M8X1.25/M6X1.00X55.50], (NOT SERVICED)
7	04692058AE	1	J, T, U		74				BRACKET, Power Distribution Center
8	06104368AA	3	J, T, U		74				BOLT AND WASHER, Hex Head, M6X1.00X25.00
9	05033383AA	1	J, T, U		74	EN0			SHIELD, Battery

LIBERTY (KK)				
SERIES	LINE	BODY	ENGINE	TRANSMISSION
L = LOWLINE	T = JEEP - 2WD	74 = SPORT UTILITY 4-DR	EKG = 3.7L V6 Engine	DEH = 6-Speed Manual NSG370
P = PREMIUM	J = JEEP - 4WD	TYPE #4	ENS = 2.8L 4 Cyl TD Next Generation Engine	Transmission
	U = JEEP - 4WD (RHD)			DGJ = 5-Speed Auto W5A580
				Transmission
				DGV = 4-Spd. Automatic VLP 42RLE
				Trans

Battery Wiring
Figure 8-1010

ITEM	PART NUMBER	QTY	LINE	SERIES	BODY	ENGINE	TRANS	TRIM	DESCRIPTION
1									WIRING, Alternator and Battery
	56047252AF	1	J, T, U		74	EN0			
	56047253AF	1	J, T, U		74	EK0			

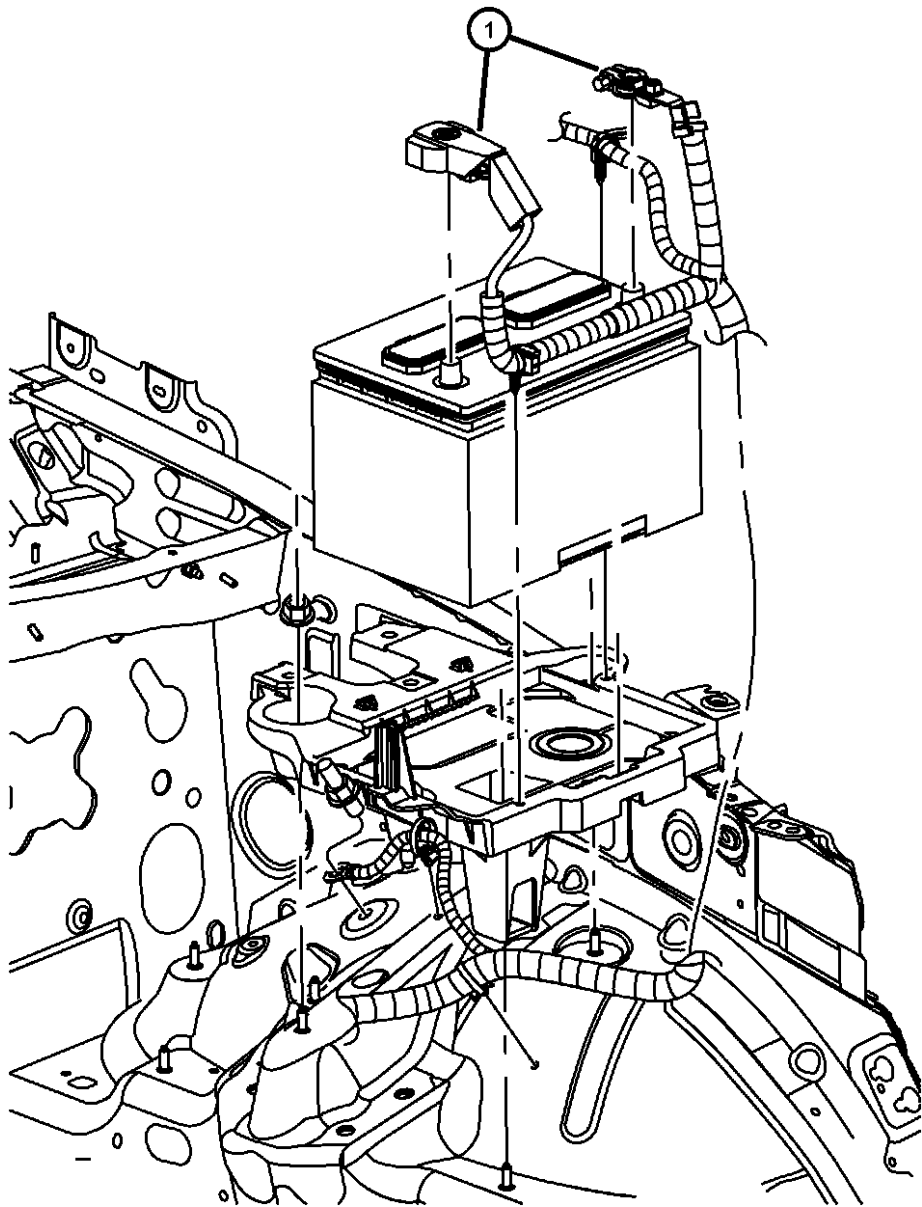

LIBERTY (KK)				
SERIES	LINE	BODY	ENGINE	TRANSMISSION
L = LOWLINE	T = JEEP - 2WD	74 = SPORT UTILITY 4-DR	EKG = 3.7L V6 Engine	DEH = 6-Speed Manual NSG370
P = PREMIUM	J = JEEP - 4WD	TYPE #4	ENS = 2.8L 4 Cyl TD Next	Transmission
	U = JEEP - 4WD (RHD)		Generation Engine	DGJ = 5-Speed Auto W5A580
				Transmission
				DGV = 4-Spd. Automatic VLP 42RLE
				Trans

Lamps Front
Figure 8-1105

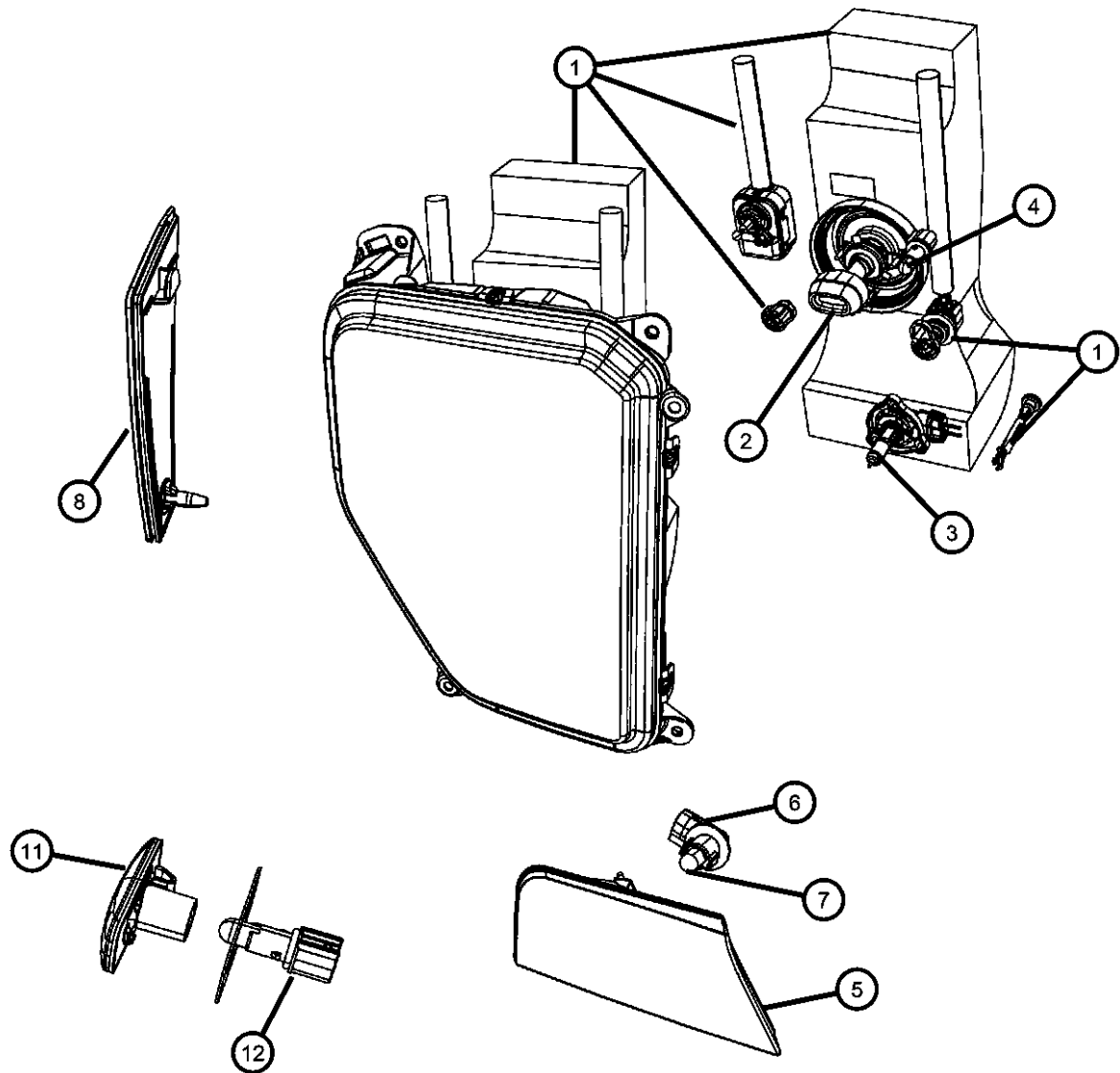

ITEM	PART NUMBER	QTY	LINE	SERIES	BODY	ENGINE	TRANS	TRIM	DESCRIPTION
1									HEADLAMP
	55157334AC	1	J, T		74				[LNJ], Right, Export
	55157335AC	1	J, T		74				[LNJ], Left, Export
	55157336AC	1	J, T		74				[JKL,LNJ], Right, Export
	55157337AC	1	J, T		74				[JKL,LNJ], Left, Export
	55157338AC	1	J, T		74				[LNJ], Right
	55157339AC	1	J, T		74				[LNJ], Left
	55157342AC	1	U		74				[JKL,LNJ], Right
	55157343AC	1	U		74				[JKL,LNJ], Left
	55157344AC	1	U		74				[LNJ], Right
	55157345AC	1	U		74				[LNJ], Left
	57010170AC	1	J, T		74				Right
	57010171AC	1	J, T		74				Left
2									BULB, Headlamp
	L0000H13	1	J, T		74				
	L00H460W	1	U		74				Export
		1	J, T		74				Export
3									BULB
	L0009145	1	J, T		74				
		1	U		74				
4									BULB
	L002825W5W	1	J, T		74				
		1	U		74				
5									LAMP, Park and Turn Signal
	68032850AA	1	J, T, U	L	74				Right
		1	J, T, U	P	74				Right
	68032851AA	1	J, T, U	L	74				Left
		1	J, T, U	P	74				Left
6									SOCKET, Park And Turn Signal
	68032802AA	1	J, T, U	L	74				
		1	J, T, U	P	74				
7									BULB, 3757AKPY27/7WK
	L0003757AK	1	J, T, U	L	74				
		1	J, T, U	P	74				

LIBERTY (KK)				
SERIES	LINE	BODY	ENGINE	TRANSMISSION
L = LOWLINE	T = JEEP - 2WD	74 = SPORT UTILITY 4-DR	EKG = 3.7L V6 Engine	DEH = 6-Speed Manual NSG370
P = PREMIUM	J = JEEP - 4WD	TYPE #4	ENS = 2.8L 4 Cyl TD Next	Transmission
	U = JEEP - 4WD (RHD)		Generation Engine	DGJ = 5-Speed Auto W5A580
				Transmission
				DGV = 4-Spd. Automatic VLP 42RLE
				Trans

Lamps Front
Figure 8-1105

ITEM	PART NUMBER	QTY	LINE	SERIES	BODY	ENGINE	TRANS	TRIM	DESCRIPTION
8									LAMP, Side Marker
	57010126AA	1	J, T, U	L	74				Right, Export
		1	J, T, U	P	74				Right, Export
	57010127AA	1	J, T, U	L	74				Left, Export
		1	J, T, U	P	74				Left, Export
	57010214AB	1	T, U, J	L	74				Right
	57010213AB	1	J, T, U	L	74				Left
		1	J, T, U	P	74				Left
		1	J, T, U	P	74				Right
-9									SOCKET, Side Marker
	68032739AA	1	J, T, U	L	74				
		1	J, T, U	P	74				
-10									BULB, 168
	L0000168	1	J, T, U	L	74				
		1	J, T, U	P	74				
11	04806224AE	2	J, T, U		74				LAMP, Side Repeater
12	05126194AA	2	J, T, U		74				BULB, 12V 5W

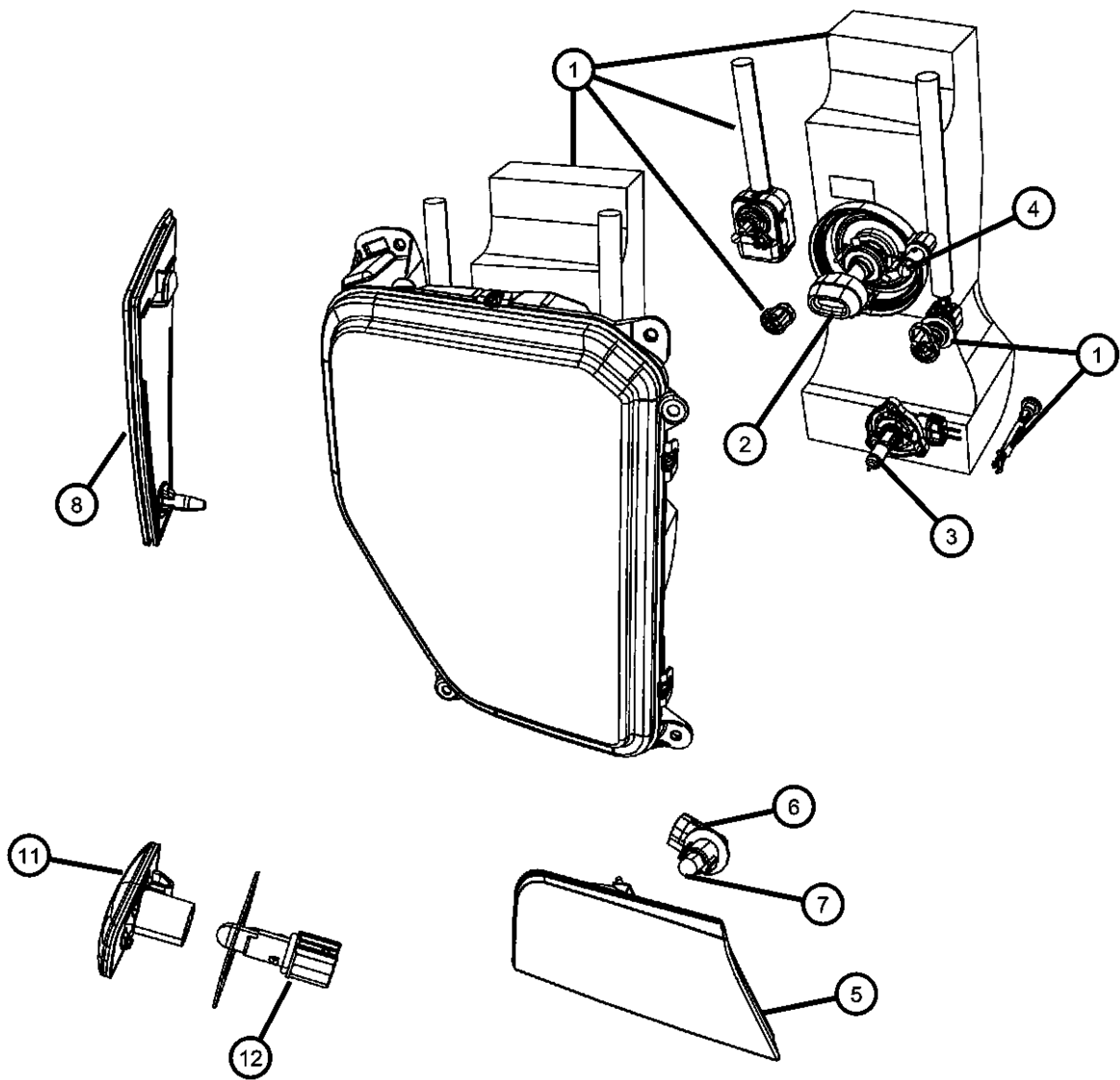

LIBERTY (KK)				
SERIES	LINE	BODY	ENGINE	TRANSMISSION
L = LOWLINE	T = JEEP - 2WD	74 = SPORT UTILITY 4-DR	EKG = 3.7L V6 Engine	DEH = 6-Speed Manual NSG370
P = PREMIUM	J = JEEP - 4WD	TYPE #4	ENS = 2.8L 4 Cyl TD Next	Transmission
	U = JEEP - 4WD (RHD)		Generation Engine	DGJ = 5-Speed Auto W5A580
				Transmission
				DGV = 4-Spd. Automatic VLP 42RLE
				Trans

Lamps Rear
Figure 8-1110

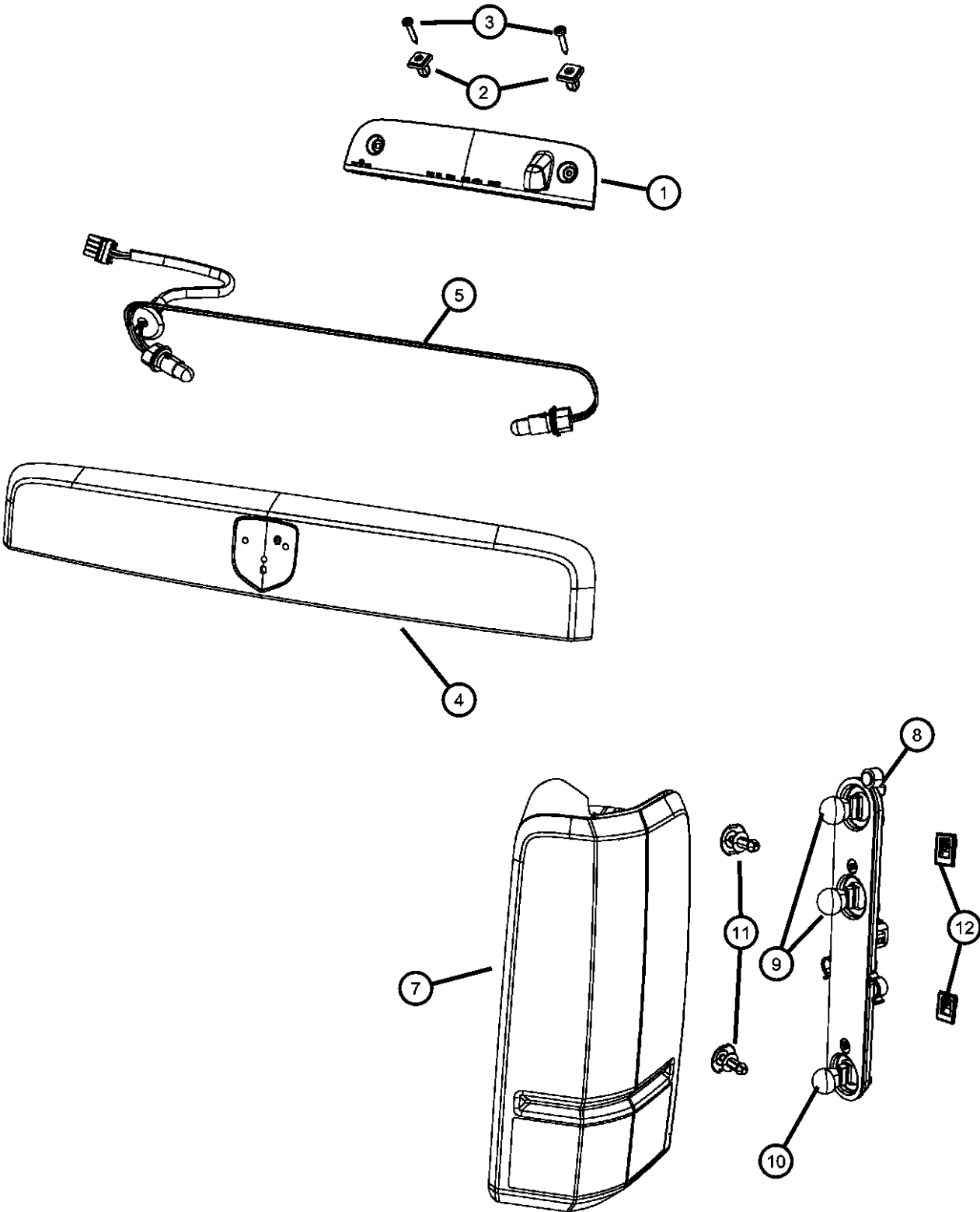

ITEM	PART NUMBER	QTY	LINE	SERIES	BODY	ENGINE	TRANS	TRIM	DESCRIPTION
1	57010053AA	1	J, T, U		74				LAMP, Liftgate Chmsl
2	04860786AB	4	J, T, U		74				NUT, Plastic Snap-in
3	06104577AA	2	J, T, U		74				SCREW, Large Round Washer Head
4									HANDLE, Liftgate
	57010158AB	1	J, T, U	P	74				
	57010160AB	1	J, T, U	L	74				
5									WIRING, License Lamp
	68033259AA	1	J, T, U	P	74				
		1	J, T, U	L	74				
-6									LENS, License Lamp
	68003950AA	1	J, T, U	P	74				Right
		1	J, T, U	L	74				Right
	68003951AA	1	J, T, U	P	74				Left
		1	J, T, U	L	74				Left
7									LAMP, Tail Stop Backup
	55157346AA	1	J, T, U		74				Right
	55157347AA	1	J, T, U		74				Left
	55157348AA	1	J, T, U		74				Right, Export
	55157349AA	1	J, T, U		74				Left, Export
8									SOCKET, Tail lamp
	68033791AA	1	J, T, U		74				[ABE]
	68033798AA	1	J, T, U		74				
9	L0003757AK	1	J, T, U		74				BULB, 3757AKPY27/7WK
10	L0003157	3	J, T, U		74				BULB
11	L0003157	3							SCREW AND WASHER, Hex Head, M6X1.00X30.00, (NOT SERVICED)
12	55156879AB	4	J, T, U		74				GROMMET, Lamp

LIBERTY (KK)				
SERIES	LINE	BODY	ENGINE	TRANSMISSION
L = LOWLINE	T = JEEP - 2WD	74 = SPORT UTILITY 4-DR	EKG = 3.7L V6 Engine	DEH = 6-Speed Manual NSG370
P = PREMIUM	J = JEEP - 4WD	TYPE #4	ENS = 2.8L 4 Cyl TD Next	Transmission
	U = JEEP - 4WD (RHD)		Generation Engine	DGJ = 5-Speed Auto W5A580
				Transmission
				DGV = 4-Spd. Automatic VLP 42RLE
				Trans

Lamps Interior
Figure 8-1115

ITEM	PART NUMBER	QTY	LINE	SERIES	BODY	ENGINE	TRANS	TRIM	DESCRIPTION
1	56042559AA	2	J, T, U		74				LAMP, Courtesy
2	5JG55DW1AC	1	J, T		74				LAMP, Dome
3	05093413AA	1	J, T, U		74				LENS, Dome Lamp
-4	05137527AA	1	J, T		74				LENSLeft, Over Head Console
5	1AN73DW1AA	1	T, U		74				LAMP, Dome And Reading

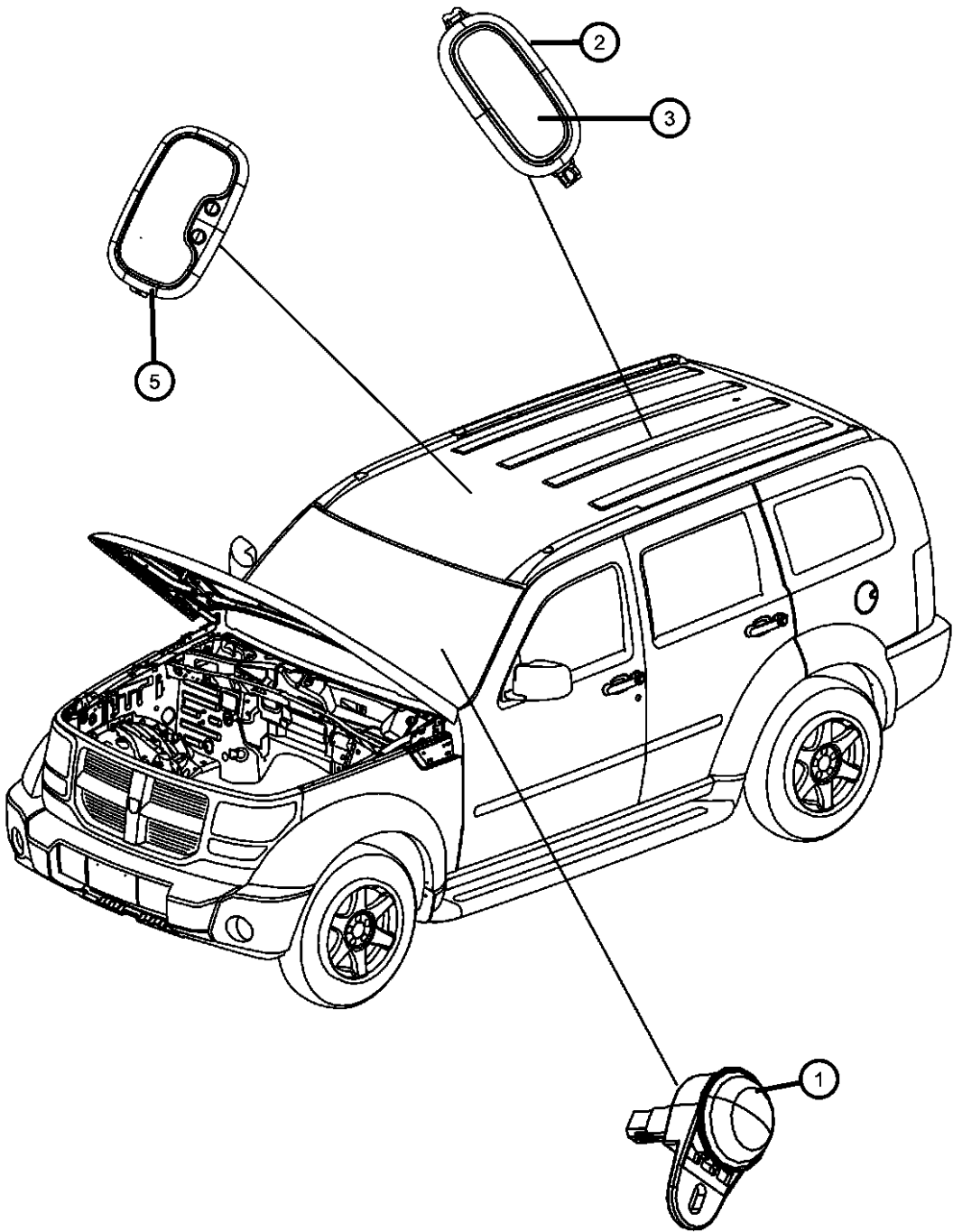

LIBERTY (KK)				
SERIES	LINE	BODY	ENGINE	TRANSMISSION
L = LOWLINE	T = JEEP - 2WD	74 = SPORT UTILITY 4-DR	EKG = 3.7L V6 Engine	DEH = 6-Speed Manual NSG370
P = PREMIUM	J = JEEP - 4WD	TYPE #4	ENS = 2.8L 4 Cyl TD Next	Transmission
	U = JEEP - 4WD (RHD)		Generation Engine	DGJ = 5-Speed Auto W5A580
				Transmission
				DGV = 4-Spd. Automatic VLP 42RLE
				Trans

Wiring Engine
Figure 8-1205

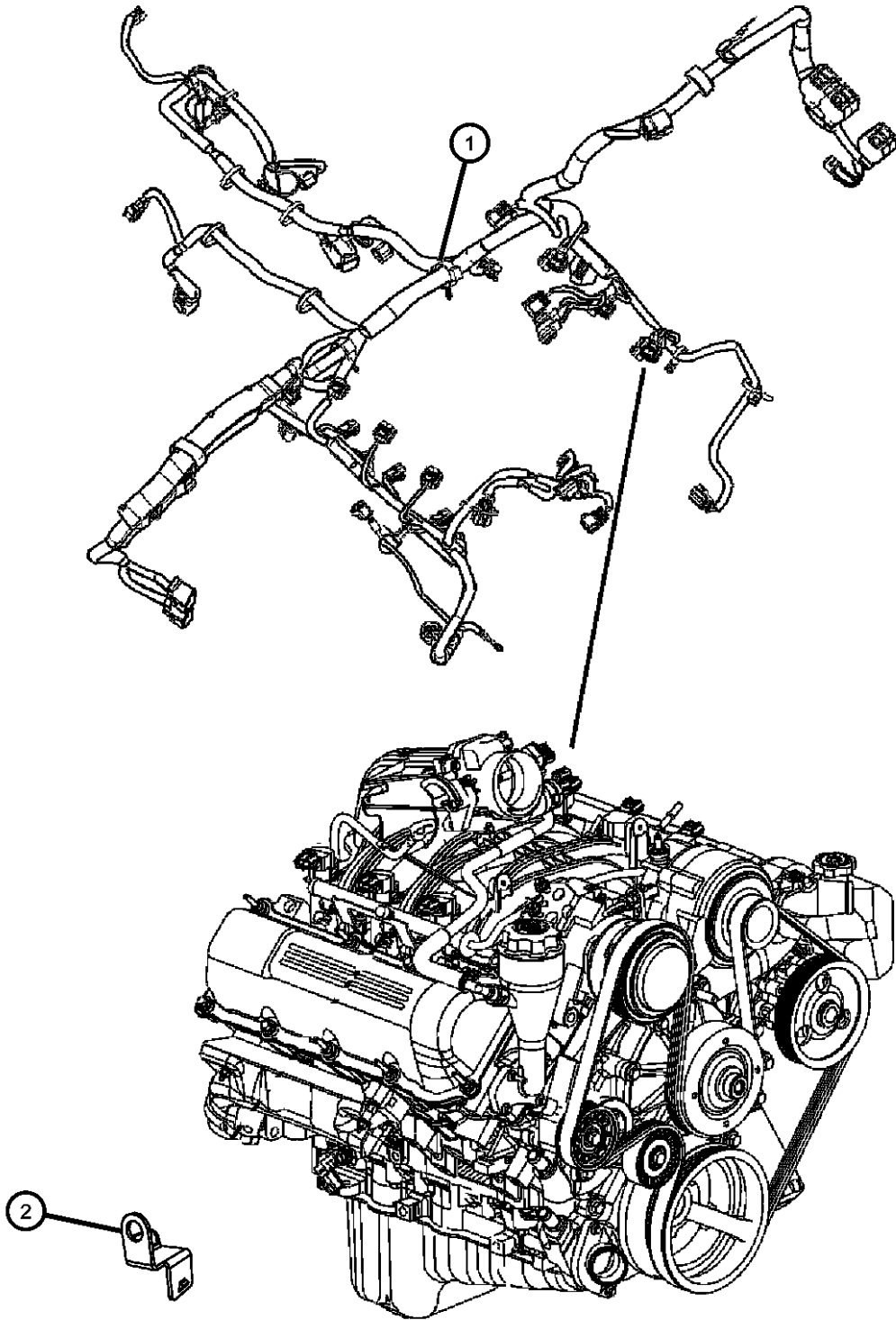

ITEM	PART NUMBER	QTY	LINE	SERIES	BODY	ENGINE	TRANS	TRIM	DESCRIPTION
1	56047466AC	1	J		74	EKG	DBB		WIRING, Engine [DHL]
	56047467AC	1	T		74	EKG	DBB		
	04801558AC	1	J		74	EK0	DG0		
	56047453AC	1	J		74	EKG	DG0		
	56047454AC	1	T		74	EKG	DG0		
	56047455AC	1	U		74	EKG	DG0		
2	56050308AA	1	J, T, U		74	EK0			BRACKET, Wiring Harness, HARNESS TO ENGINE MOUNT

LIBERTY (KK)				
SERIES	LINE	BODY	ENGINE	TRANSMISSION
L = LOWLINE	T = JEEP - 2WD	74 = SPORT UTILITY 4-DR	EKG = 3.7L V6 Engine	DEH = 6-Speed Manual NSG370
P = PREMIUM	J = JEEP - 4WD	TYPE #4	ENS = 2.8L 4 Cyl TD Next	Transmission
	U = JEEP - 4WD (RHD)		Generation Engine	DGJ = 5-Speed Auto W5A580
				Transmission
				DGV = 4-Spd. Automatic VLP 42RLE
				Trans

Wiring, Engine
Figure 8-1210

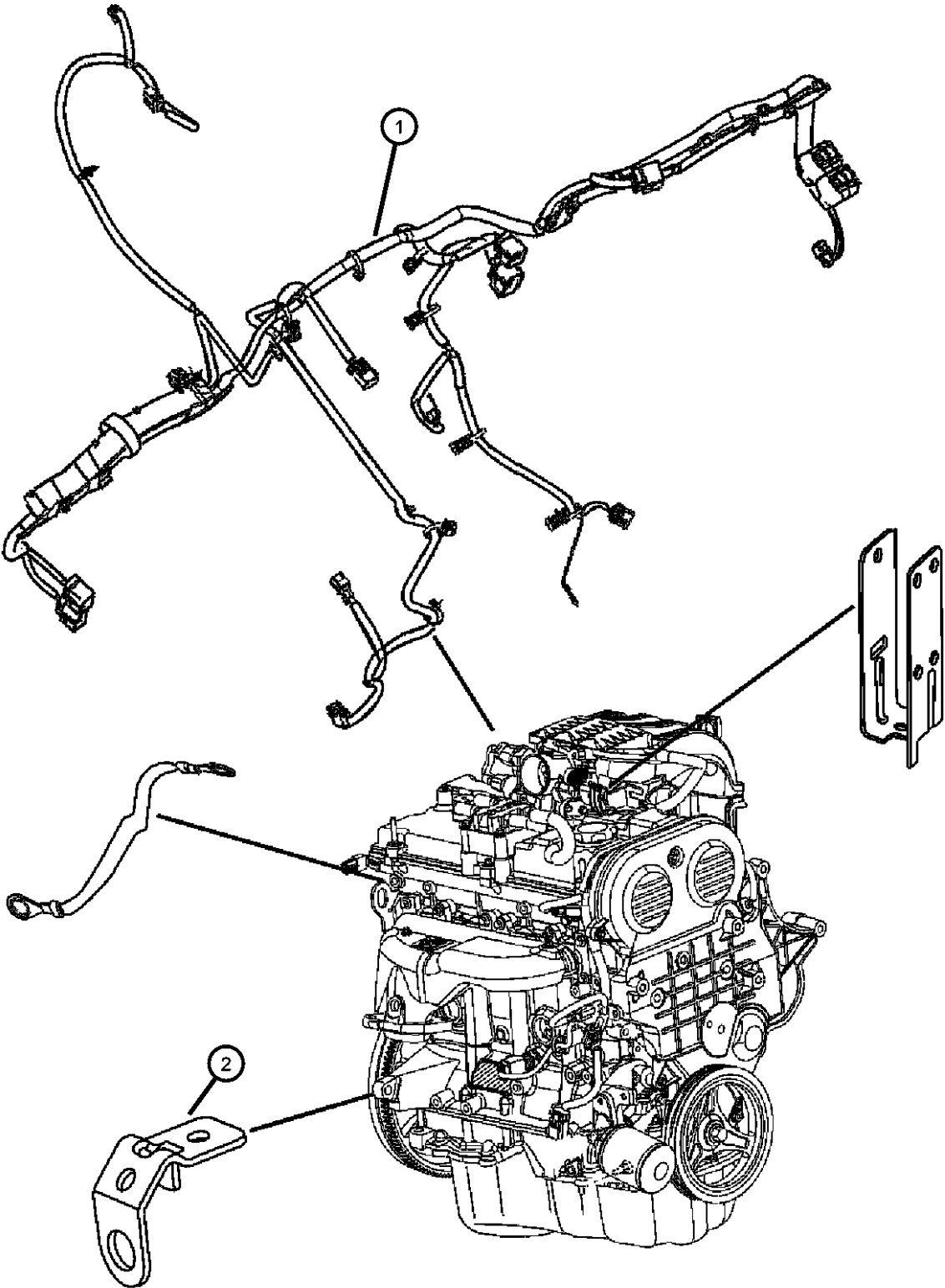

ITEM	PART NUMBER	QTY	LINE	SERIES	BODY	ENGINE	TRANS	TRIM	DESCRIPTION
1	04801735AB	1	U		74	EN0	DBB		WIRING, Engine
	04801736AB	1	U		74	EN0	DG0		
	04801737AB	1	J, T		74	EN0	DG0		
	56047468AC	1	J, T		74	EN0	DBB	[XD4]	
	56047469AC	1	U		74	EN0	DBB	[XD4]	
	56047470AC	1	U		74	EN0	DG0	[XD4]	
	56047471AC	1	J, T		74	EN0	DG0	[XD4]	
	04801734AB	1	J, T		74	EN0	DBB		
2	56041379AA	2	J, T, U		74	EN0			CLIP, Housing

LIBERTY (KK)				
SERIES	LINE	BODY	ENGINE	TRANSMISSION
L = LOWLINE	T = JEEP - 2WD	74 = SPORT UTILITY 4-DR	EKG = 3.7L V6 Engine	DEH = 6-Speed Manual NSG370
P = PREMIUM	J = JEEP - 4WD	TYPE #4	ENS = 2.8L 4 Cyl TD Next	Transmission
	U = JEEP - 4WD (RHD)		Generation Engine	DGJ = 5-Speed Auto W5A580
				Transmission
				DGV = 4-Spd. Automatic VLP 42RLE
				Trans

Ground Straps
Figure 8-1220

ITEM	PART NUMBER	QTY	LINE	SERIES	BODY	ENGINE	TRANS	TRIM	DESCRIPTION
1	05064306AA	1	J, T, U		74	EK0			STRAP, Ground
2	05064306AA	1							SCREW, Tapping Hex Head, M5X0.8X14.00, (NOT SERVICED)
3	05187523AA	1	J, T, U		74	EK0			STRAP, Ground
4	06509059AA	2	J, T, U		74	EK0			SCREW AND WASHER, Tapping Hex Head, M4.8X1.60X65.00

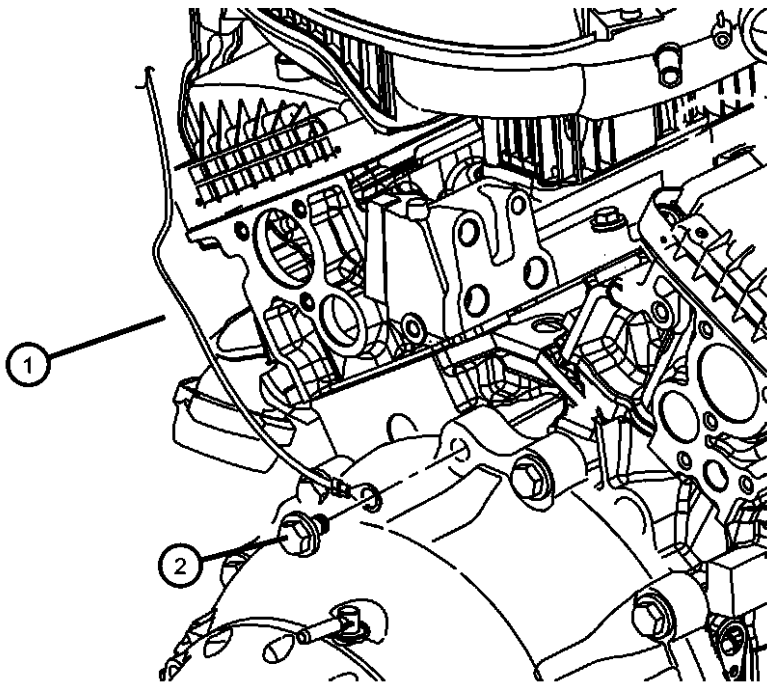
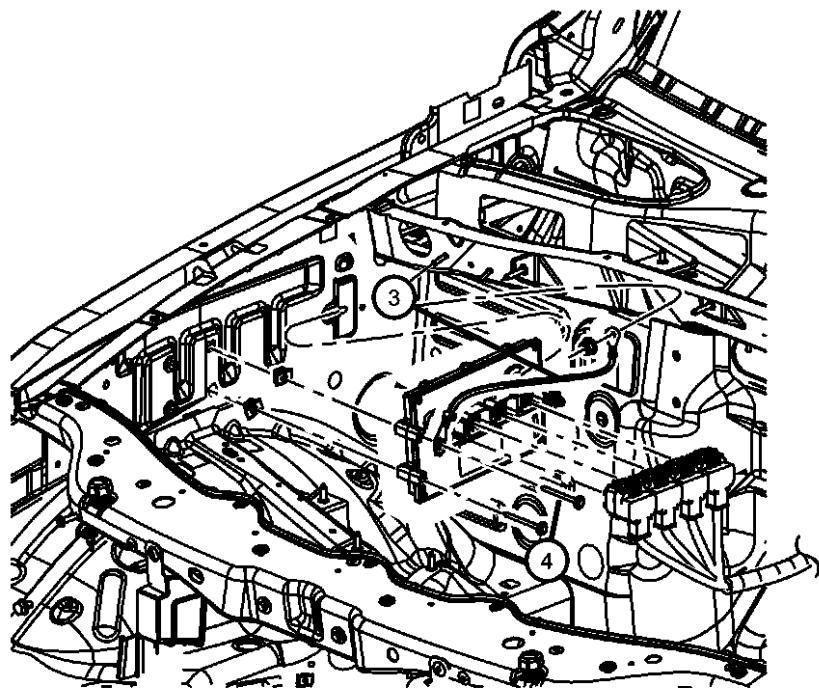

LIBERTY (KK)				
SERIES	LINE	BODY	ENGINE	TRANSMISSION
L = LOWLINE	T = JEEP - 2WD	74 = SPORT UTILITY 4-DR	EKG = 3.7L V6 Engine	DEH = 6-Speed Manual NSG370
P = PREMIUM	J = JEEP - 4WD	TYPE #4	ENS = 2.8L 4 Cyl TD Next	Transmission
	U = JEEP - 4WD (RHD)		Generation Engine	DGJ = 5-Speed Auto W5A580
				Transmission
				DGV = 4-Spd. Automatic VLP 42RLE
				Trans

Wiring Headlamp to Dash
Figure 8-1305

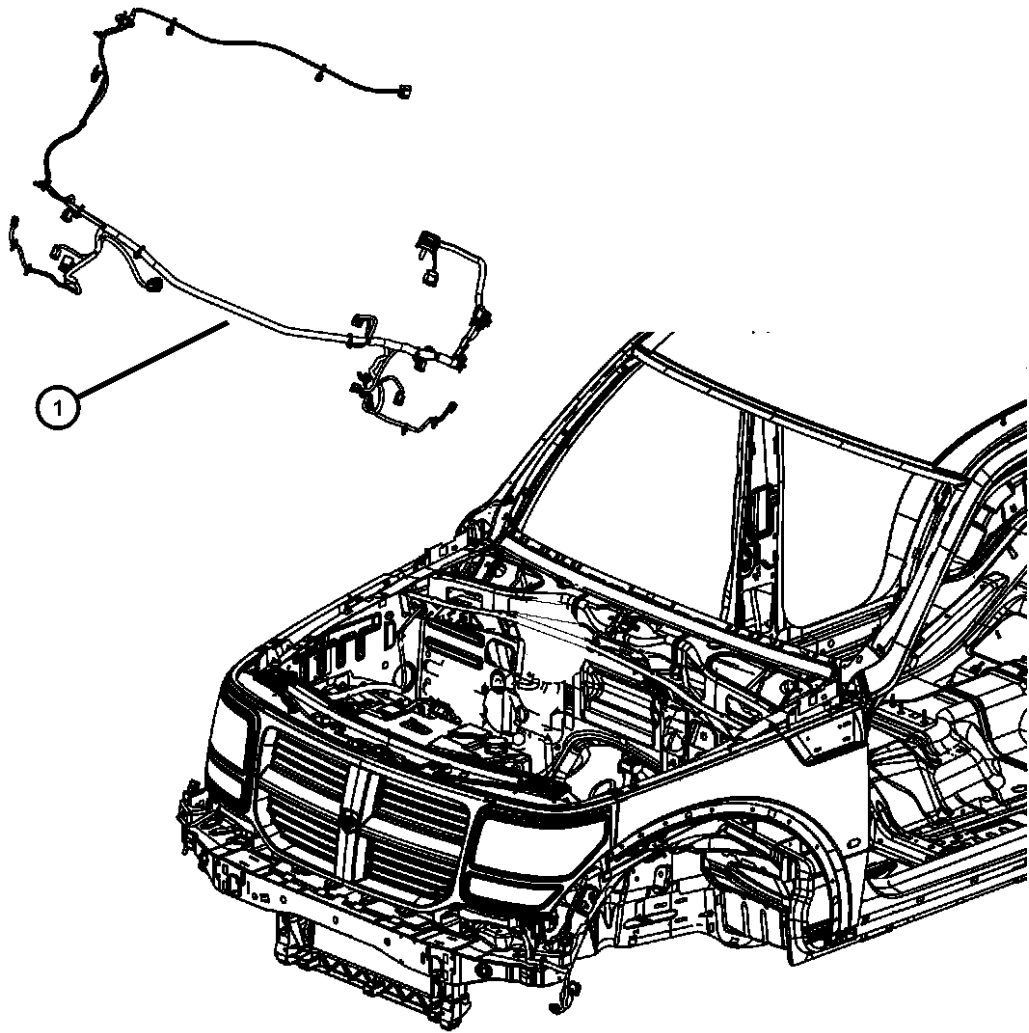

ITEM	PART NUMBER	QTY	LINE	SERIES	BODY	ENGINE	TRANS	TRIM	DESCRIPTION
1									WIRING, Front End Lighting
	56048900AD	1	J, T, U		74				
	56048901AD	1	J, T, U		74				[LNJ]
	56048907AD	1	J, T, U		74				[XGM,LNJ,XBM]
	56048908AC	1	J, T, U		74				[XBM]
	56048909AC	1	J, T, U		74				[XBM,LNJ]
	56050916AC	1	U		74				[JKL], Export
	56050917AC	1	U		74				[XGM,JKL], Export
	56050918AC	1	U		74				[XGM], Export
	56050919AC	1	U		74				Export
	56048902AD	1	J, T		74				[JKL], Export
	56048903AD	1	J, T		74				[XGM,JKL], Export
	56048904AD	1	J, T		74				[XGM], Export
	56048905AD	1	J, T		74				Export
	56048906AD	1	J, T, U		74				[XGM,LNJ]

LIBERTY (KK)				
SERIES	LINE	BODY	ENGINE	TRANSMISSION
L = LOWLINE	T = JEEP - 2WD	74 = SPORT UTILITY 4-DR	EKG = 3.7L V6 Engine	DEH = 6-Speed Manual NSG370
P = PREMIUM	J = JEEP - 4WD	TYPE #4	ENS = 2.8L 4 Cyl TD Next	Transmission
	U = JEEP - 4WD (RHD)		Generation Engine	DGJ = 5-Speed Auto W5A580
				Transmission
				DGV = 4-Spd. Automatic VLP 42RLE
				Trans

Wiring Instrument Panel
Figure 8-1405

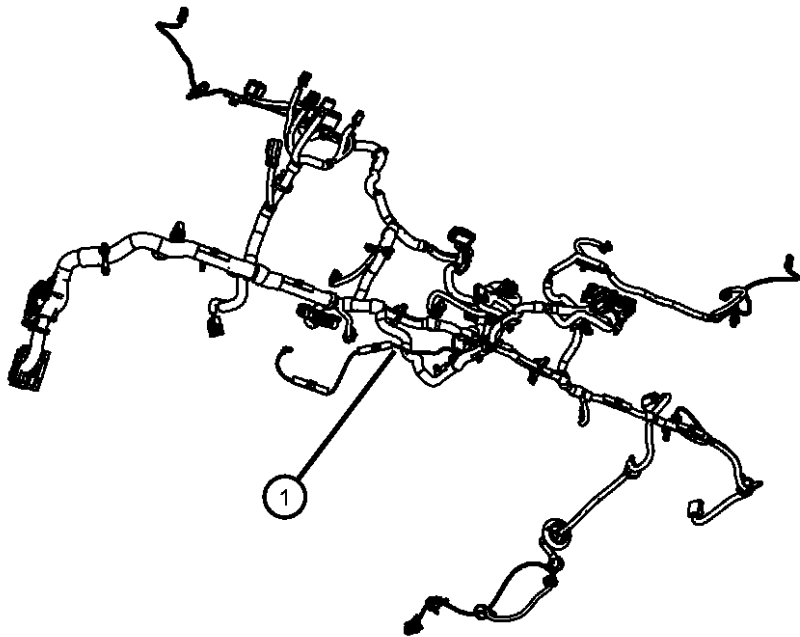

ITEM	PART NUMBER	QTY	LINE	SERIES	BODY	ENGINE	TRANS	TRIM	DESCRIPTION
1									WIRING, Instrument Panel
	56048884AF	1	J, T		74	EN0	DGJ		[HAB], Export
	56048887AF	1	J, T		74	EN0	DEH		[JAT,HAB], Export
	56048889AF	1	U		74	EK0	DEH, DGV		[HAB]
	56048891AF	1	U		74	EK0	DEH, DGV		[JAT,HAB]
	56048892AF	1	U		74	EN0	DEH		[HAB]
	56048893AF	1	U		74	EN0	DGJ		[HAB]
	56048877AF	1	J, T		74	EK0	DEH, DGV		
	56048878AF	1	J, T		74	EK0	DEH, DGV		[JAT]
	56048879AF	1	J, T		74	EK0	DEH, DGV		[JAT,HAB]
	56048880AF	1	J, T		74	EK0	DEH, DGV		[HAB], Export
	56048882AF	1	J, T		74	EK0	DEH, DGV		[JAT,HAB], Export
	56048883AF	1	J, T		74	EN0	DEH		[HAB], Export
	56048896AF	1	U		74	EN0	DEH		[JAT,HAB]
	56048897AF	1	U		74	EN0	DGJ		[JAT,HAB]
2	04869199AA	1	U		74				COVER, Wiring Protector
3	56048920AA	2	U		74				RELAY, Micro

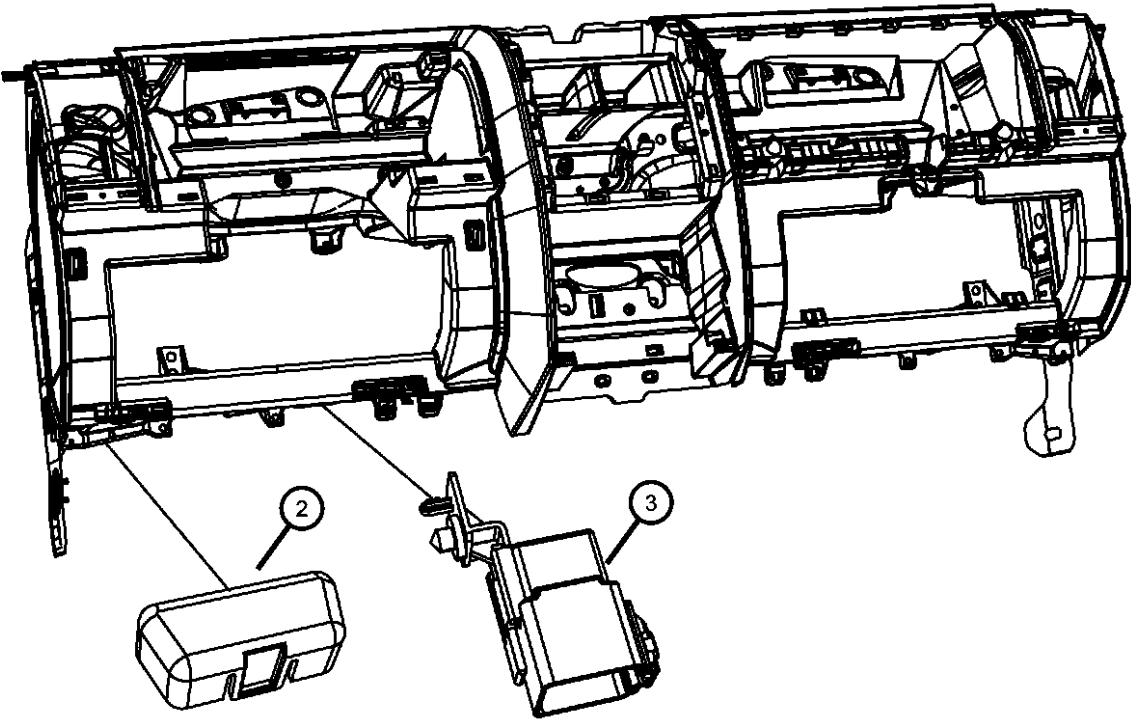

LIBERTY (KK)				
SERIES	LINE	BODY	ENGINE	TRANSMISSION
L = LOWLINE	T = JEEP - 2WD	74 = SPORT UTILITY 4-DR	EKG = 3.7L V6 Engine	DEH = 6-Speed Manual NSG370
P = PREMIUM	J = JEEP - 4WD	TYPE #4	ENS = 2.8L 4 Cyl TD Next	Transmission
	U = JEEP - 4WD (RHD)		Generation Engine	DGJ = 5-Speed Auto W5A580
				Transmission
				DGV = 4-Spd. Automatic VLP 42RLE
				Trans

Wiring Body
Figure 8-1505

ITEM	PART NUMBER	QTY	LINE	SERIES	BODY	ENGINE	TRANS	TRIM	DESCRIPTION
1									WIRING, Body
	56048047AD	1	J, T		74	EK0			[RCY,JSC,XGM]
	56048048AD	1	J, T		74	EK0			[RCY,JSC,XGM,AHT]
	56048049AD	1	J, T		74	EK0			[RCY,JSC,RSP,XGM]
	56048050AD	1	J, T		74	EK0			[RCY,JSC,RSP,XGM,AHT]
	56048043AD	1	J, T		74	EK0			[JPD,JKV,RCD,RCG]
	56048044AD	1	J, T		74	EK0			[JPD,JKV,AHT,RCD,RCG]
	68025444AC	1	J, T		74	EK0			[RCY,JSC,XGM,XAA,AHT]
	68025445AC	1	J, T		74	EK0			[RCY,JSC,XGM,XAA]
	68025450AC	1	J, T		74	EK0			[RCY,JSC,RSP,XGM,XAA,AHT]
	56048052AD	1	J, T		74	EK0			[JSC,XGM,RCD,RCG], Export
	56048053AD	1	J, T		74	EK0			[RCY,JSC,XGM], Export
	56048055AD	1	U		74	EK0			[JP3,RCD,RCG], Export
	56048056AD	1	U		74	EK0			[JP3,RCY], Export
	56048152AD	1	J, T		74	EN0			[JSC,XGM,RCD,RCG], Export
	56048153AD	1	J, T		74	EN0			[RCY,JSC,XGM], Export
	56048155AD	1	U		74	EN0			[JP3,RCD,RCG], Export
	56048156AD	1	U		74	EN0			[RCY,JP3,XGM], Export
	68025443AC	1	J, T		74	EK0			[RCY,JSC,RSP,XGM,XAA]
	68031317AB	1	J, T		74	EK0			[JPD,RCD,RCG], Export
	68031319AB	1	J, T		74	EN0			[JPD,RCD,RCG], Export
	68034870AA	1	J, T		74	EK0			[JPD,AHT,RCD,RCG]
	68034871AA	1	J, T		74	EK0			[JPD,RCD,RCG]
2									COVER, Wiring Protector
	56010046AC	1	J, T, U		74				Right
	56010047AD	1	J, T, U		74				Left
3	68023819AA	4	J, T, U		74				CLIP, Floor Pan Cover Button
4	68002712AA	1	J, T, U		74				WIRING, Sunroof

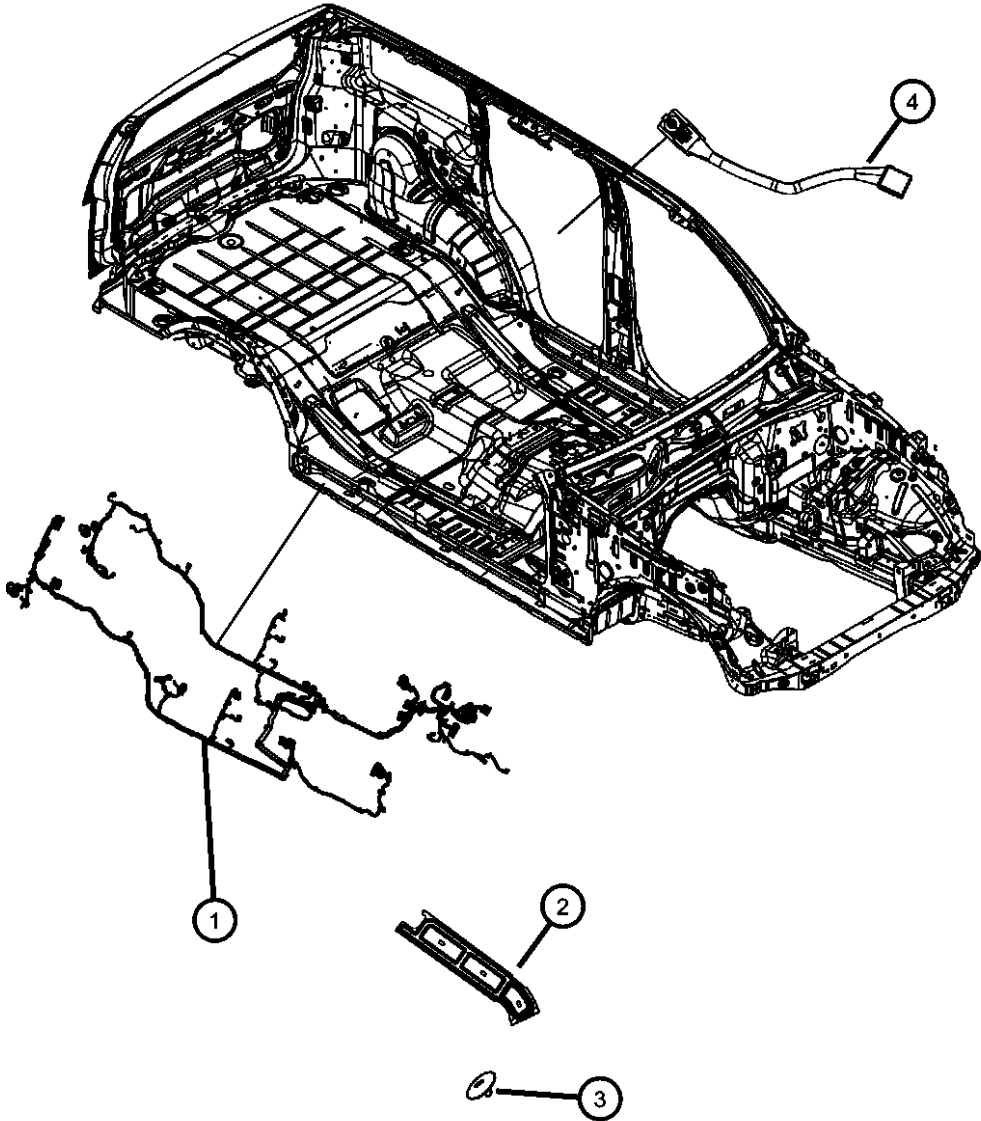

LIBERTY (KK)				
SERIES	LINE	BODY	ENGINE	TRANSMISSION
L = LOWLINE	T = JEEP - 2WD	74 = SPORT UTILITY 4-DR	EKG = 3.7L V6 Engine	DEH = 6-Speed Manual NSG370
P = PREMIUM	J = JEEP - 4WD	TYPE #4	ENS = 2.8L 4 Cyl TD Next	Transmission
	U = JEEP - 4WD (RHD)		Generation Engine	DGJ = 5-Speed Auto W5A580
				Transmission
				DGV = 4-Spd. Automatic VLP 42RLE
				Trans

Wiring Chassis and Underbody
Figure 8-1510

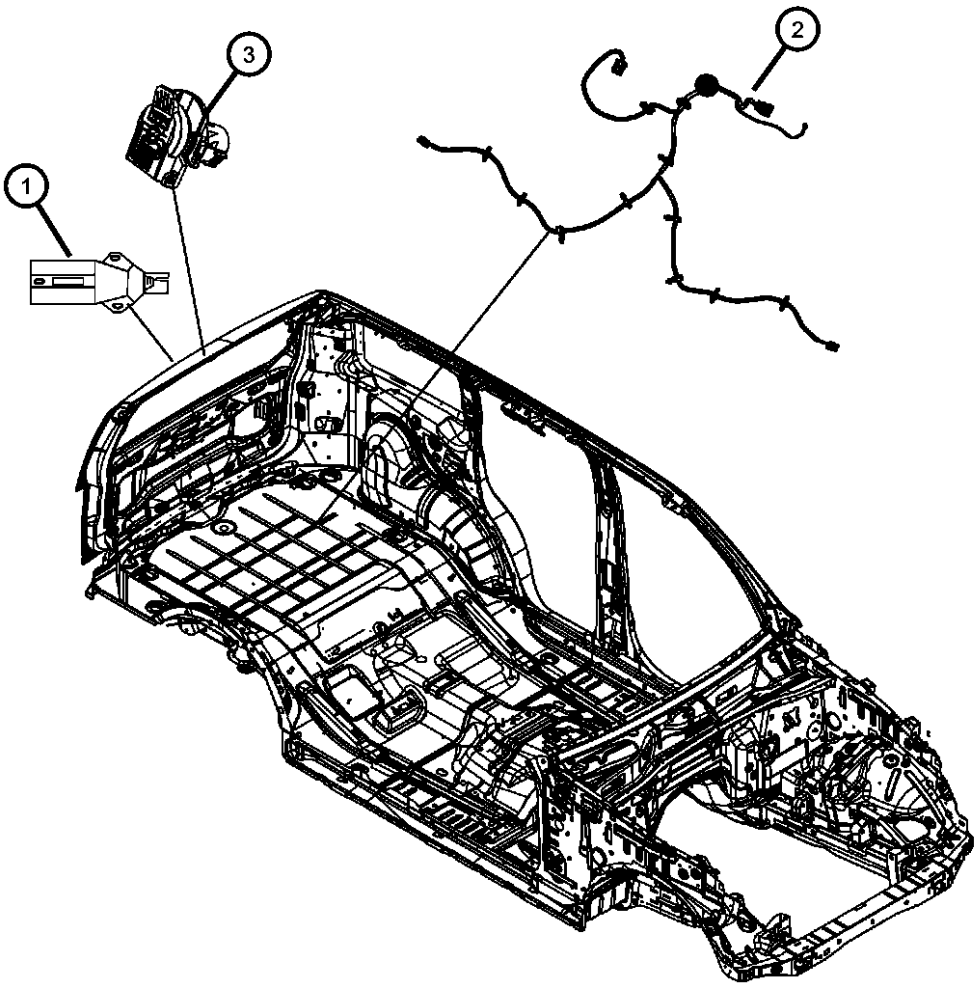

ITEM	PART NUMBER	QTY	LINE	SERIES	BODY	ENGINE	TRANS	TRIM	DESCRIPTION
1	56019823	1							ADAPTER, Trailer Tow
2	56048898AE	1	J, T, U		74	EN0			WIRING, Fuel Tank
		1	J, T, U		74	EK0			
3	56047684AC	1	J, T, U		74				CONNECTOR, 7 Way

LIBERTY (KK)				
SERIES	LINE	BODY	ENGINE	TRANSMISSION
L = LOWLINE	T = JEEP - 2WD	74 = SPORT UTILITY 4-DR	EKG = 3.7L V6 Engine	DEH = 6-Speed Manual NSG370
P = PREMIUM	J = JEEP - 4WD	TYPE #4	ENS = 2.8L 4 Cyl TD Next	Transmission
	U = JEEP - 4WD (RHD)		Generation Engine	DGJ = 5-Speed Auto W5A580
				Transmission
				DGV = 4-Spd. Automatic VLP 42RLE
				Trans

Wiring Door, Deck Lid, and Liftgate
Figure 8-1515

ITEM	PART NUMBER	QTY	LINE	SERIES	BODY	ENGINE	TRANS	TRIM	DESCRIPTION
1									WIRING, Front Door
	56048553AE	1	J, T		74				[JPD], Driver
	56048554AE	1	J, T		74				[JPD], Passenger
	56048555AE	1	J, T		74				[JSC], Driver
	56048556AE	1	U		74				[JP3], Driver
	56048557AE	1	J, T		74				[JSC], Passenger
	56048558AE	1	U		74				[JP3], Passenger
2									WIRING, Rear Door
	56048559AE	1	J, T		74				[RCG,RCD], Right or Left
	56048561AE	1	J, T		74				[RCY], Right or Left
	56048562AE	1	U		74				[RCY], Right or Left
	56048560AE	1	U		74				[RCG,RCD], Right or Left
3	56048563AD	1	J, T, U		74				WIRING, Liftgate

LIBERTY (KK)				
SERIES	LINE	BODY	ENGINE	TRANSMISSION
L = LOWLINE	T = JEEP - 2WD	74 = SPORT UTILITY 4-DR	EKG = 3.7L V6 Engine	DEH = 6-Speed Manual NSG370
P = PREMIUM	J = JEEP - 4WD	TYPE #4	ENS = 2.8L 4 Cyl TD Next	Transmission
	U = JEEP - 4WD (RHD)		Generation Engine	DGJ = 5-Speed Auto W5A580
				Transmission
				DGV = 4-Spd. Automatic VLP 42RLE
				Trans

Wiring Repairs
Figure 8-1605

ITEM	PART NUMBER	QTY	LINE	SERIES	BODY	ENGINE	TRANS	TRIM	DESCRIPTION
-1	56048563AD	1							WIRING PACKAGE, Underhood Connector Repair, For Electrical Connector Repair Information visit the World Wide Web at <a href="http://dto.vftis.com/mopar/dis-
claimer.asp">http://dto.vftis.com/mopar/dis- claimer.asp , (NOT SERVICED) STRAP, Tie
-2	04641780	1	J, U		74				

For Electrical Connector Repair Information visit
the World Wide Web at

<http://dto.vftis.com/mopar/disclaimer.asp>

LIBERTY (KK)				
SERIES	LINE	BODY	ENGINE	TRANSMISSION
L = LOWLINE	T = JEEP - 2WD	74 = SPORT UTILITY 4-DR	EKG = 3.7L V6 Engine	DEH = 6-Speed Manual NSG370
P = PREMIUM	J = JEEP - 4WD	TYPE #4	ENS = 2.8L 4 Cyl TD Next	Transmission
	U = JEEP - 4WD (RHD)		Generation Engine	DGJ = 5-Speed Auto W5A580
				Transmission
				DGV = 4-Spd. Automatic VLP 42RLE
				Trans

Spark Plugs and Ignition Coil
Figure 8-1905

ITEM	PART NUMBER	QTY	LINE	SERIES	BODY	ENGINE	TRANS	TRIM	DESCRIPTION
1	SPZFR6F11G	3	J, T, U		74	EK0			SPARK PLUG
2	56028138AF	6	J, T, U		74	EK0			COIL, Ignition
3	56028138AF	6							NUT, Coil mounting M6X1.00, (NOT SERVICED)
4	05072382AA	6	J, T, U		74	EK0			O RING

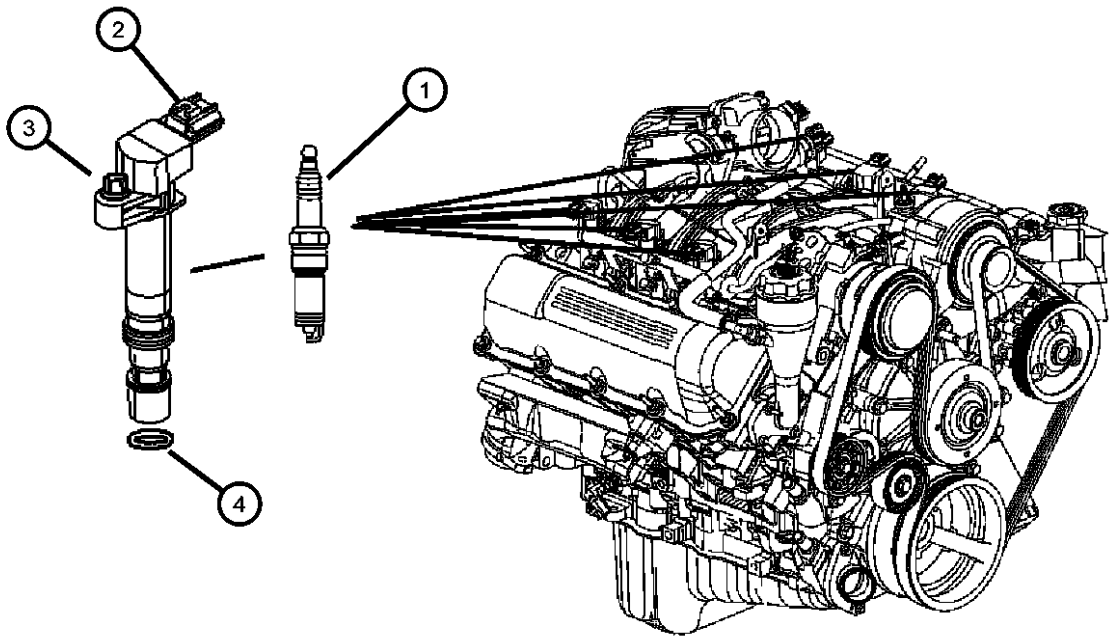

LIBERTY (KK)				
SERIES	LINE	BODY	ENGINE	TRANSMISSION
L = LOWLINE	T = JEEP - 2WD	74 = SPORT UTILITY 4-DR	EKG = 3.7L V6 Engine	DEH = 6-Speed Manual NSG370
P = PREMIUM	J = JEEP - 4WD	TYPE #4	ENS = 2.8L 4 Cyl TD Next	Transmission
	U = JEEP - 4WD (RHD)		Generation Engine	DGJ = 5-Speed Auto W5A580
				Transmission
				DGV = 4-Spd. Automatic VLP 42RLE
				Trans

Glow Plugs
Figure 8-1915

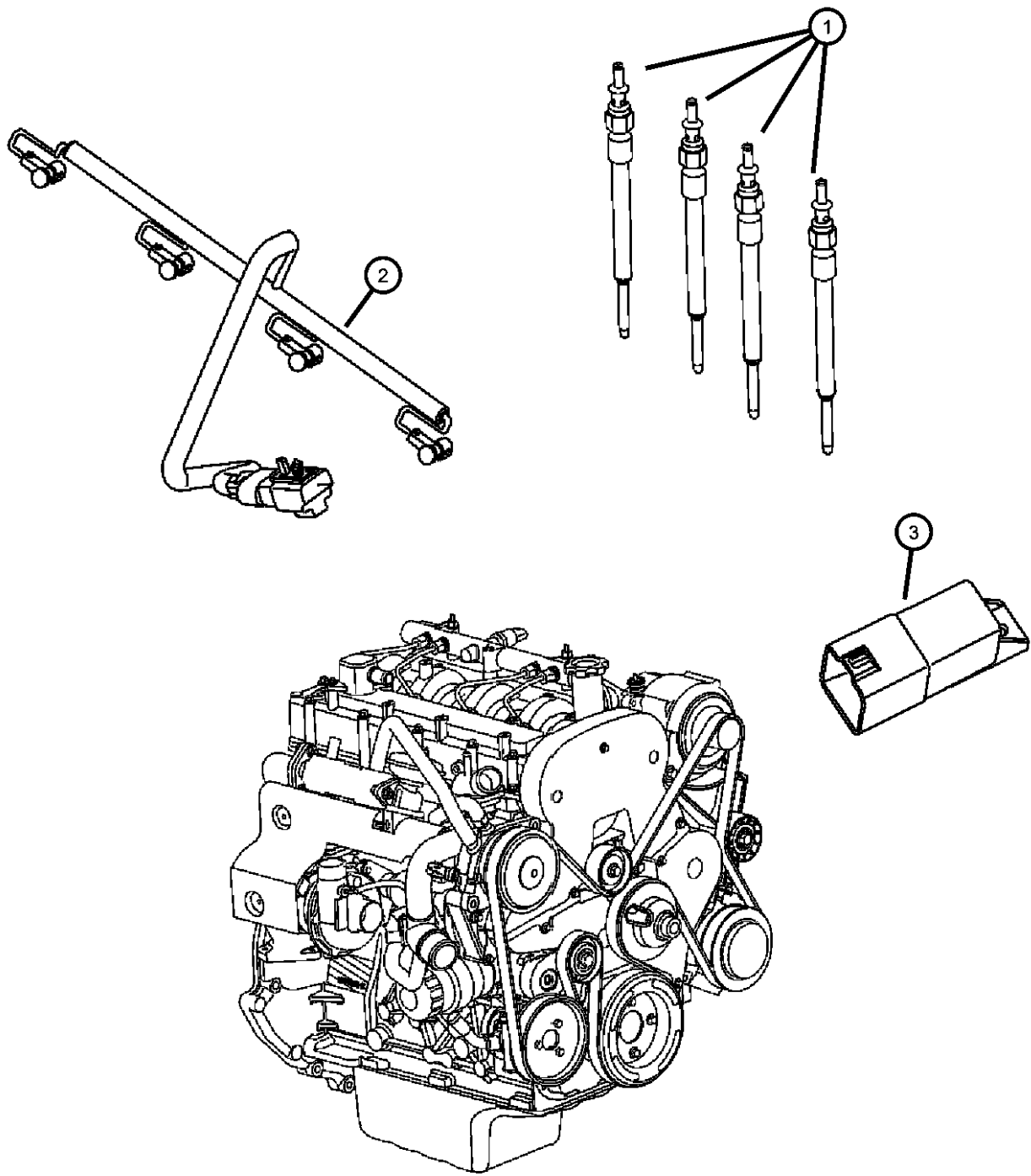

ITEM	PART NUMBER	QTY	LINE	SERIES	BODY	ENGINE	TRANS	TRIM	DESCRIPTION
1	68029497AA	4	J, T, U		74	EN0	DG0		GLOW PLUG
2	68027381AA	1	J, T, U		74	EN0	DBB		WIRING, Glow Plug
		1	J, T, U		74	EN0	DG0		
3	05033351AA	1	J, T, U		74	ENS			MODULE, Glow Plug

LIBERTY (KK)				
SERIES	LINE	BODY	ENGINE	TRANSMISSION
L = LOWLINE	T = JEEP - 2WD	74 = SPORT UTILITY 4-DR	EKG = 3.7L V6 Engine	DEH = 6-Speed Manual NSG370
P = PREMIUM	J = JEEP - 4WD	TYPE #4	ENS = 2.8L 4 Cyl TD Next	Transmission
	U = JEEP - 4WD (RHD)		Generation Engine	DGJ = 5-Speed Auto W5A580
				Transmission
				DGV = 4-Spd. Automatic VLP 42RLE
				Trans

Instrument Panel and Structure
Figure 8-2005

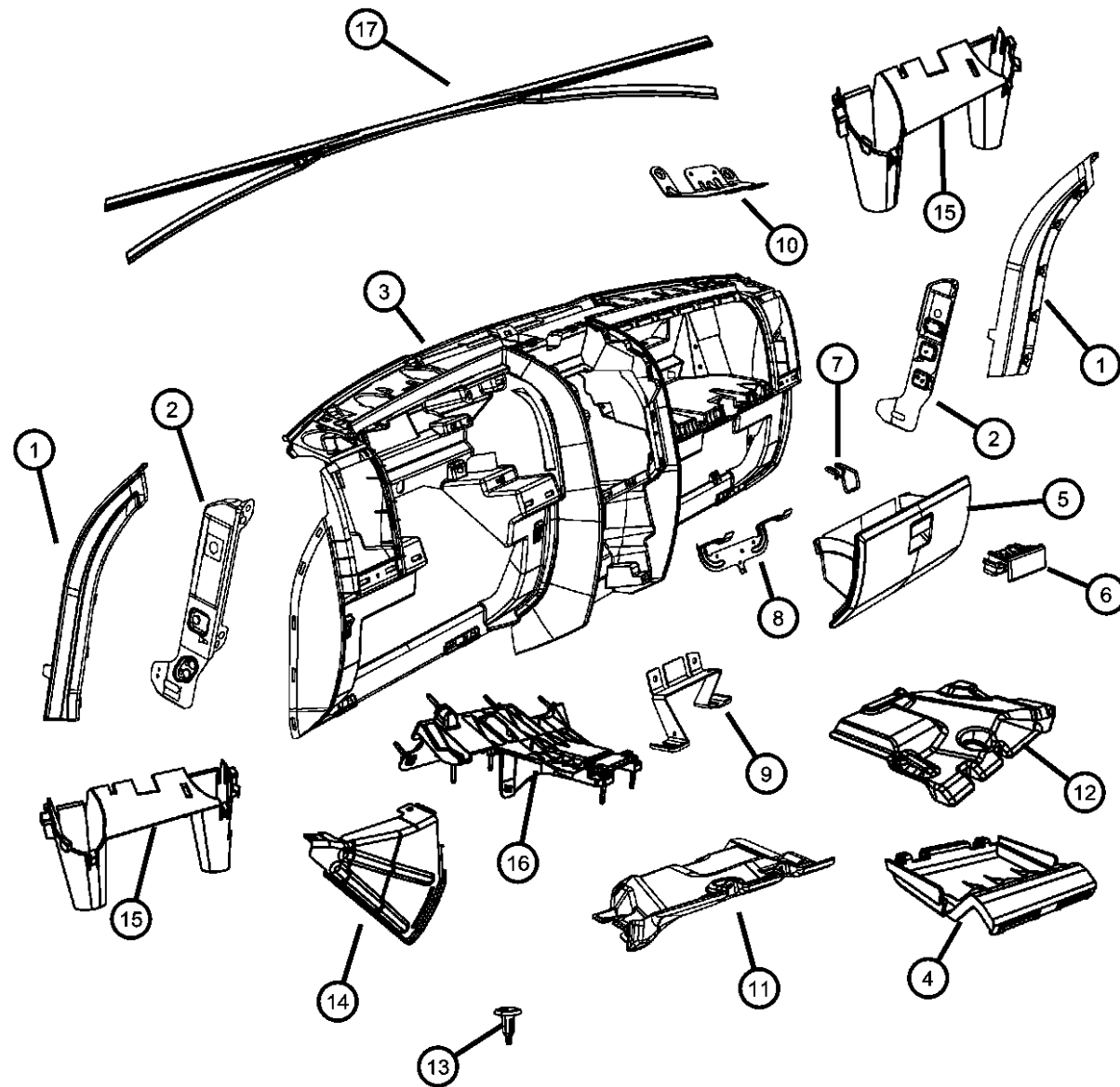

ITEM	PART NUMBER	QTY	LINE	SERIES	BODY	ENGINE	TRANS	TRIM	DESCRIPTION
1									END CAP, Instrument Panel
	1JS14BDAAA	1	J, T		74				[DA], Right
		1	U		74				[DA], Right
	1JS14DKAAA	1	J, T		74				[KA], Right
		1	U		74				[KA], Right
	1JS15BDAAA	1	J, T		74				[DA], Left
		1	U		74				[DA], Left
	1JS15DKAAA	1	J, T		74				[KA], Left
		1	U		74				[KA], Left
2									BRACKET, Instrument Panel
	56052063AD	1	J, T		74				Left
	56052064AD	1	J, T		74				Right
3									PANEL, Instrument Panel
	1JS13DKAAA	1	J, T		74				[KA]
	1JS13BDAAA	1	J, T		74				[DA]
	1JS16BDAAA	1	U		74				[DA]
	1JS16DKAAA	1	U		74				[KA]
4	68033202AA	1	J, T		74				BRACKET, Radio
5									GLOVE BOX, Instrument Panel
	1GQ74BDAAA	1	J, T		74				[DA]
	1GQ74DKAAA	1	J, T		74				[KA]
	1KE74BDAAA	1	J, T		74				[DA][XCA]
	1KE74DKAAA	1	J, T		74				[KA][XCA]
6									LATCH, Glovebox Door
	1EZ43BDAAA	1	J, T		74				[DA]
		1	U		74				[DA]
	1EZ43DKAAA	1	J, T		74				[KA]
		1	U		74				[KA]
7	68033203AA	1	U		74				STRIKER, Glove Box Door Latch
8	05072606AB	1	J, T		74				BRACKET, Audio Equipment
9	55116996AA	1	J, T, U		74				BRACKET, Instrument Panel, Instrument panel to floor
10									BRACKET, Air Bag
	68018968AA	1	J, T		74				
	68018996AA	1	U		74				

LIBERTY (KK)

SERIES

L = LOWLINE
P = PREMIUM

LINE

T = JEEP - 2WD
J = JEEP - 4WD
U = JEEP - 4WD (RHD)

BODY

74 = SPORT UTILITY 4-DR
TYPE #4

ENGINE

EKG = 3.7L V6 Engine
ENS = 2.8L 4 Cyl TD Next
Generation Engine

TRANSMISSION

DEH = 6-Speed Manual NSG370
Transmission
DGJ = 5-Speed Auto W5A580
Transmission
DGV = 4-Spd. Automatic VLP 42RLE
Trans

AR = use ase required - = Non illustrated part

2008 KK

Instrument Panel and Structure
Figure 8-2005

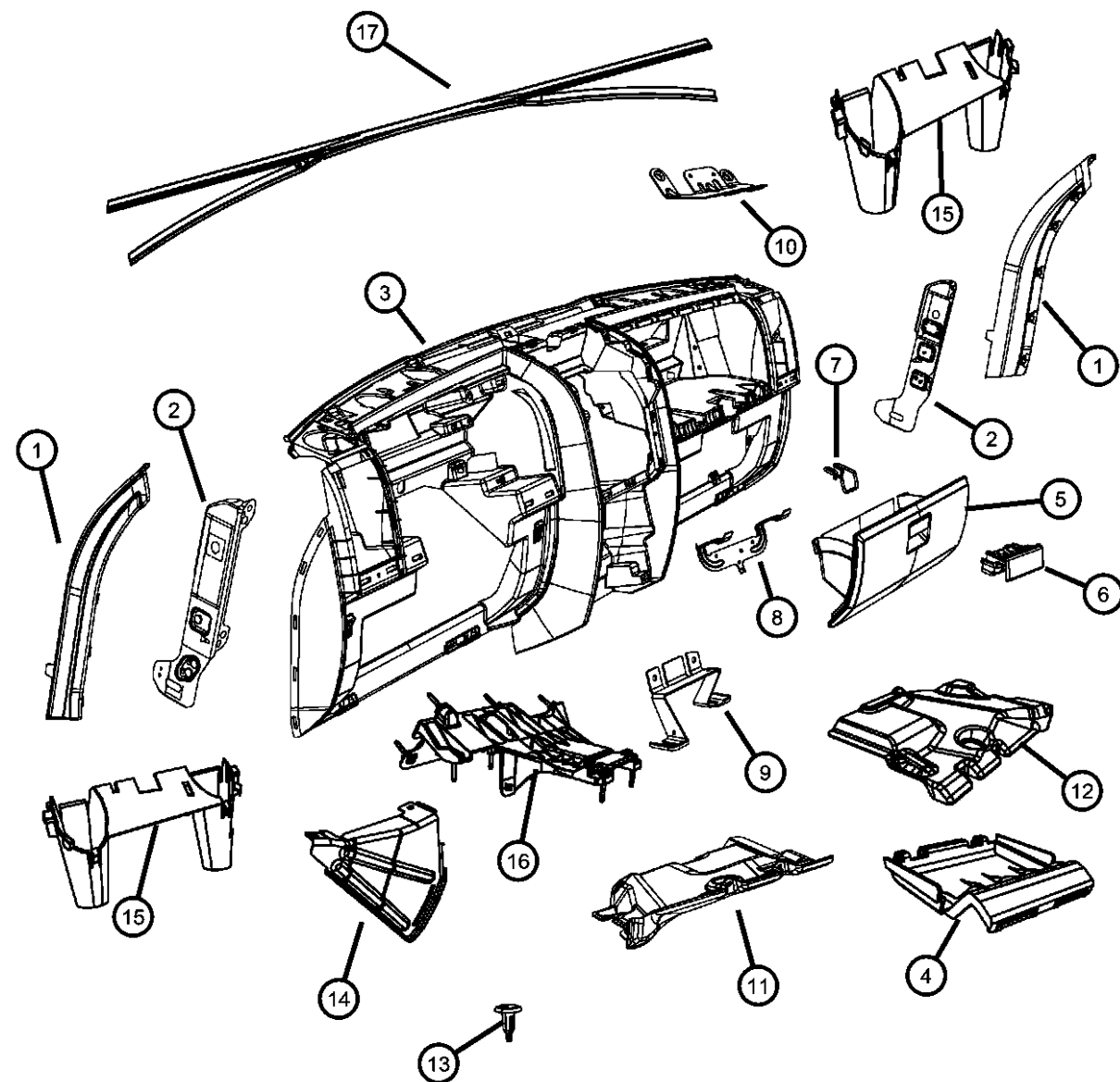

ITEM	PART NUMBER	QTY	LINE	SERIES	BODY	ENGINE	TRANS	TRIM	DESCRIPTION
11									PANEL, CLOSEOUT
	55197311AD	1	J, T		74				Left
	55197313AD	1	U		74				Left
12									PANEL, CLOSEOUT
	55197312AD	1	U		74				Right
	55197310AD	1	J, T		74				Right
13	06508834AA	4	J, T, U		74				PIN, CLOSED END, M8X21.00, Close out panel attaching
14	68037137AA	1	J, T		74				BRACKET, Energy Absorbing- Drivers Side
15									SUPPORT, Instrument Panel
	68037132AA	1	J, T		74				Cone shaped, Right
	68037133AA	1	J, T		74				Cone shaped, Left
16									BRACKET, Steering Column
	55197262AC	1	J, T		74				
	55197263AD	1	U		74				
17									SEAL, Windshield
	68018983AA	1	J, T		74				
		1	U		74				

LIBERTY (KK)

SERIES

L = LOWLINE
P = PREMIUM

LINE

T = JEEP - 2WD
J = JEEP - 4WD
U = JEEP - 4WD (RHD)

BODY

74 = SPORT UTILITY 4-DR
TYPE #4

ENGINE

EKG = 3.7L V6 Engine
ENS = 2.8L 4 Cyl TD Next
Generation Engine

TRANSMISSION

DEH = 6-Speed Manual NSG370
Transmission
DGJ = 5-Speed Auto W5A580
Transmission
DGV = 4-Spd. Automatic VLP 42RLE
Trans

AR = use ase required - = Non illustrated part

2008 KK

Instrument Panel Trim
Figure 8-2010

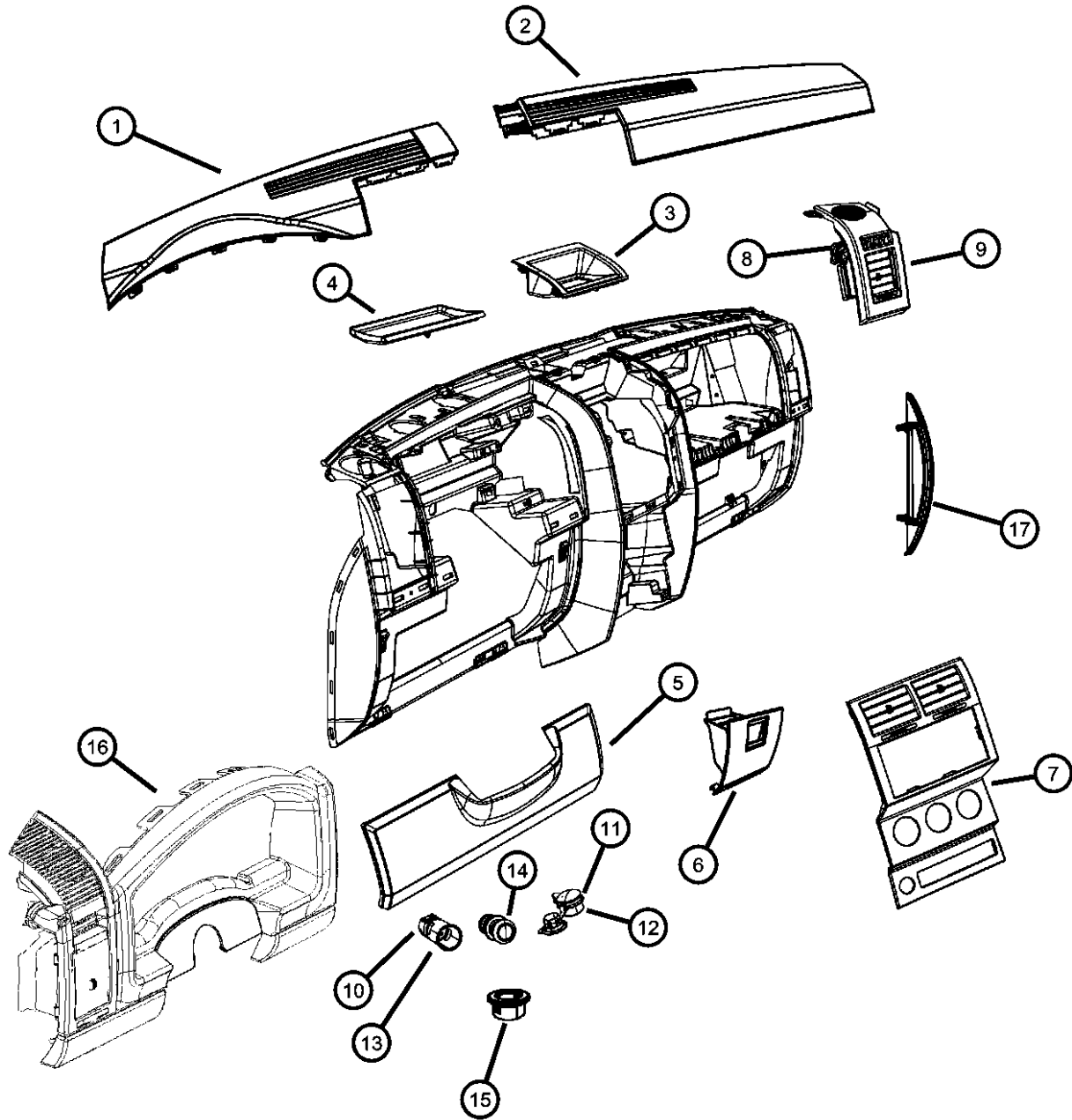

ITEM	PART NUMBER	QTY	LINE	SERIES	BODY	ENGINE	TRANS	TRIM	DESCRIPTION
1	1DQ91DK7AB	1	J, T		74				COVER, Instrument Panel
	1DQ91XD-HAB	1	J, T		74				[KA], Driver Side
	1DQ92DK7AB	1	U		74				[DA], Driver Side
	1DQ92XD-HAB	1	U		74				[KA], Driver Side
	1EP86DK7AB	1	J, T		74				[DA], Driver Side
	1EP86XDHAB	1	T, J		74				[KA][LMG], Driver Side
2	1BV09DK7AB	1	J, T		74				COVER, Instrument Panel
	1BV09XDHAB	1	J, T		74				[KA], Passenger Side
	1DQ93DK7AB	1	U		74				[DA], Passenger Side
	1DQ93XD-HAB	1	U		74				[KA], Passenger Side
3	1CV621DHAB	1	J, T, U		74				BEZEL, Instrument Panel, Upper
	1CV621K7AB	1	J, T, U		74				[DA]
4	1JS171DHAA	1	J, T, U		74				MAT, Storage Tray
		1	J, T, U		74				[DA]
5	1CL12BDAAB	1	U		74				COVER, Knee Blocker
	1CL12DKAAB	1	U		74				[DA]
	5KG96BDAAB	1	J, T		74				[KA]
	5KG96DKAAB	1	J, T		74				[DA]
6	1GA33BDAAA	1	J, T		74				BEZEL, Instrument Panel, Center
	1GA33DKAAA	1	J, T		74				[DA]
7	1BV191X9AA	1	J, T, U		74				[KA]
		1	J, T, U		74				[DA][JAA]
	1BV201ZAAA	1	J, T		74				[KA][JAA]
		1	J, T		74				[DA][JAC]
		1	J, T, U		74				[KA][JAC]
		1	J, T, U		74				[DA][JAC]

LIBERTY (KK)
SERIES
L = LOWLINE
P = PREMIUM

LINE
T = JEEP - 2WD
J = JEEP - 4WD
U = JEEP - 4WD (RHD)

BODY
74 = SPORT UTILITY 4-DR
TYPE #4

ENGINE
EKG = 3.7L V6 Engine
ENS = 2.8L 4 Cyl TD Next
Generation Engine

TRANSMISSION
DEH = 6-Speed Manual NSG370
Transmission
DGJ = 5-Speed Auto W5A580
Transmission
DGV = 4-Spd. Automatic VLP 42RLE
Trans

Instrument Panel Trim
Figure 8-2010

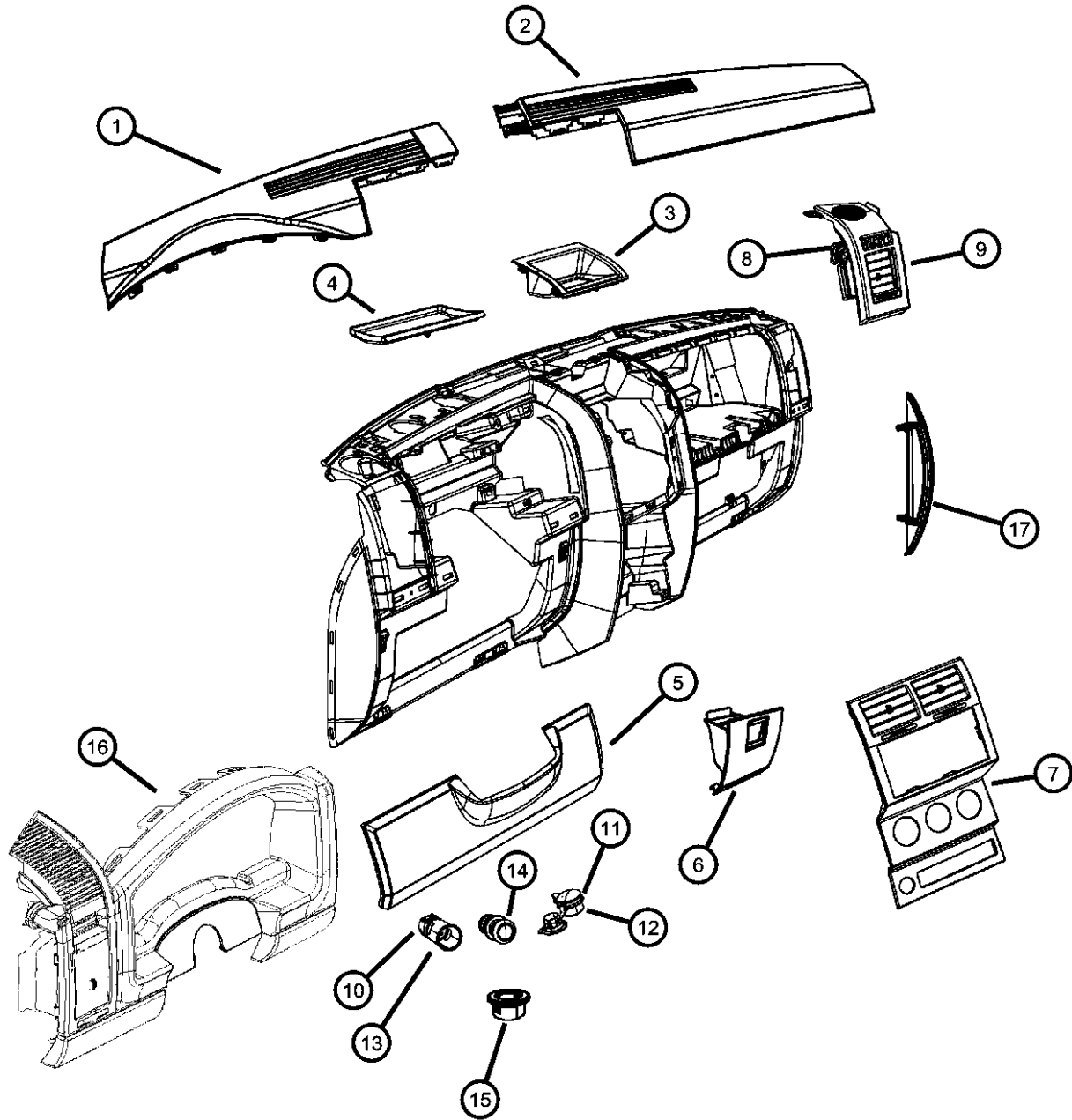

ITEM	PART NUMBER	QTY	LINE	SERIES	BODY	ENGINE	TRANS	TRIM	DESCRIPTION
8	1HQ361ZAAA	1	J, T, U		74				[DA][JAC], Export
		1	J, T, U		74				[KA][JAC], Export
	1EQ96DK7AB	1	U		74				BEZEL, Instrument Panel, Left
	1EQ96XD-HAB	1	U		74				[KA]
9									[DA]
	1EQ94DK7AB	1	J, T		74				BEZEL, Instrument Panel, Right
	1EQ94XD-HAB	1	J, T		74				[KA][JAA]
	1EQ951D0AB	1	J, T		74				[DA][JAA]
10	04793554AC	1	J, T, U		74				[DA][JAC]
	04685668AA	1	J, T, U		74				[KA][JAC]
	05026595AA	1	J, T, U		74				POWER OUTLET
	05026362AA	1	J, T, U		74				MOUNT, Power Outlet
11	04685370	1	J, T, U		74				CAP, Power Outlet
	04793555AB	1	J, T, U		74				BASE, Cigar Lighter
									KNOB AND ELEMENT, Cigar Lighter
									RING, Cigar Lighter Mounting
12	1EQ901DHAC	1	J, T		74				BEZEL, Cluster
	1EQ901K7AC	1	J, T		74				[DA][JAA]
	1EQ911D0AC	1	J, T		74				[KA][JAA]
	1EQ911K0AC	1	J, T		74				[DA][JAC]
13	1EQ921DHAC	1	U		74				[KA][JAC]
	1EQ921K7AC	1	U		74				[DA]
	1EQ931DHAD	1	U		74				[KA]
	1EQ931K7AD	1	U		74				[DA][LEW]
14	1FA691D0AC	1	J, T		74				[KA][LEW]
	1FA691K0AC	1	J, T		74				[DA][JAC,LEW]
	1FA781DHAC	1	J, T		74				[KA][JAC,LEW]
	1FA781K7AC	1	J, T		74				[DA][LEW], Export
15									[KA][LEW], Export
	1DJ621DAAA	1	J, T		74				HANDLE, Grab
	1DJ621KAAA	1	J, T		74				[DA][JAA]
									[KA][JAA]

LIBERTY (KK)		BODY		ENGINE		TRANSMISSION	
SERIES	LINE						
L = LOWLINE	T = JEEP - 2WD	74 = SPORT UTILITY 4-DR		EKG = 3.7L V6 Engine		DEH = 6-Speed Manual NSG370	
P = PREMIUM	J = JEEP - 4WD	TYPE #4		ENS = 2.8L 4 Cyl TD Next		Transmission	
	U = JEEP - 4WD (RHD)			Generation Engine		DGJ = 5-Speed Auto W5A580	
						Transmission	
						DGV = 4-Spd. Automatic VLP 42RLE	
						Trans	

Instrument Panel Trim
Figure 8-2010

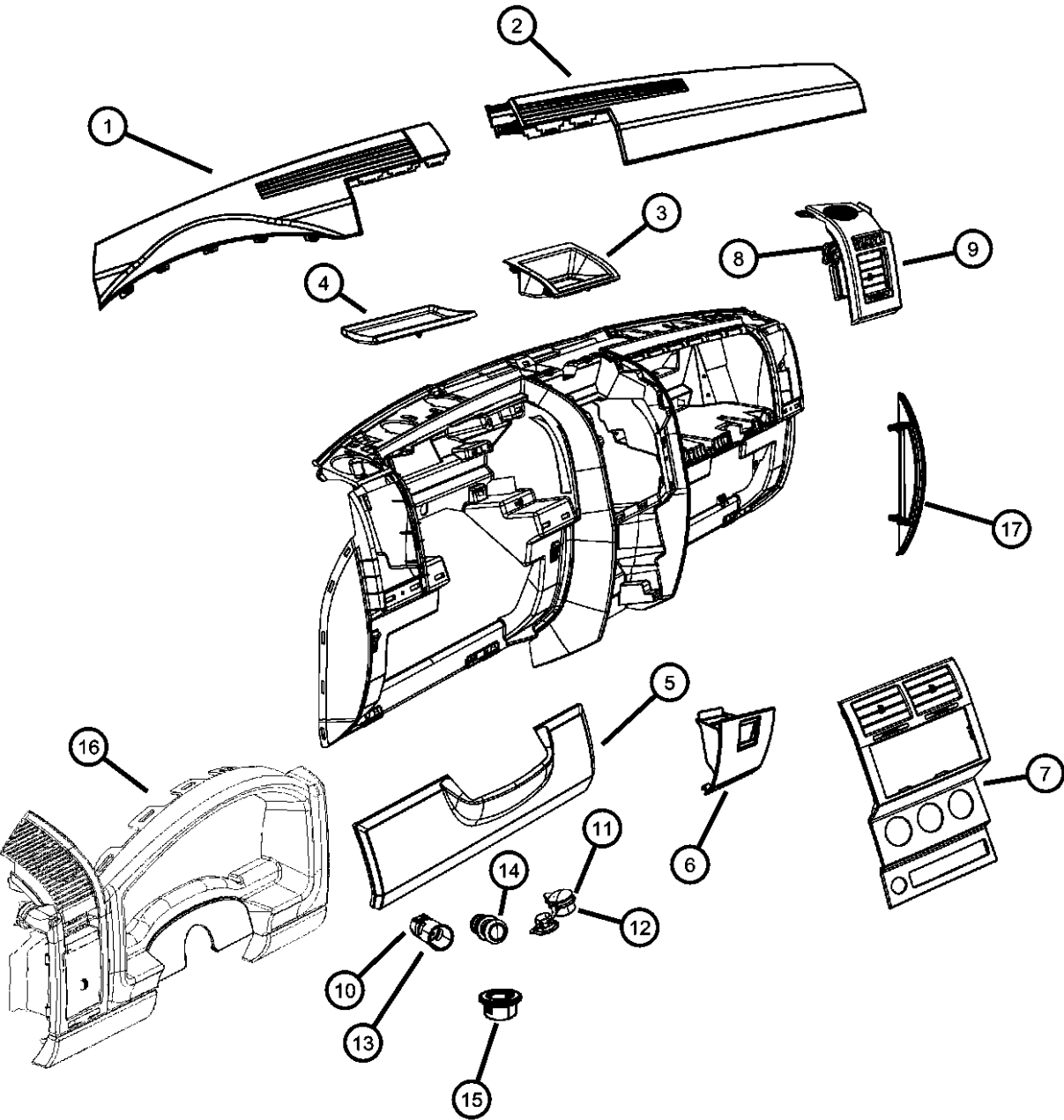

ITEM	PART NUMBER	QTY	LINE	SERIES	BODY	ENGINE	TRANS	TRIM	DESCRIPTION
	1EQ98BDAAA	1	J, T		74				[DA]
	1EQ98DKAAA	1	J, T		74				[KA]
	1EQ98XDVAA	1	J, T		74				[DV]
	1FA651DAAA	1	U		74				[DA][JAA]
	1FA651KAAA	1	U		74				[KA][JAA]
	1FA671DAAA	1	U		74				[DA][JAC]
	1FA671KAAA	1	U		74				[KA][JAC]

LIBERTY (KK)					
SERIES	LINE	BODY	ENGINE	TRANSMISSION	
L = LOWLINE	T = JEEP - 2WD	74 = SPORT UTILITY 4-DR	EKG = 3.7L V6 Engine	DEH = 6-Speed Manual NSG370	
P = PREMIUM	J = JEEP - 4WD	TYPE #4	ENS = 2.8L 4 Cyl TD Next	Transmission	
	U = JEEP - 4WD (RHD)		Generation Engine	DGJ = 5-Speed Auto W5A580	
				Transmission	
				DGV = 4-Spd. Automatic VLP 42RLE	
				Trans	

Instrument Panel Cluster
Figure 8-2105

ITEM	PART NUMBER	QTY	LINE	SERIES	BODY	ENGINE	TRANS	TRIM	DESCRIPTION
1									CLUSTER
	05172023AH	1	J, T, U		74	EK0			[JAY,JCB]
	05172024AH	1	J, T, U		74	EK0			[JAY,JFJ,JCB]
	05172025AH	1	J, T, U		74	EK0			[JAT,JCB]
	05172029AH	1	J, T, U		74	EK0			[JAY,JDJ]
	05172030AH	1	J, T, U		74	EK0			[JAY,JF3,JDJ]
	05172031AH	1	J, T, U		74	EK0			[JAT,JDJ]
	05172033AD	1	J, T, U		74	EN0			[JAY,JDJ,JFJ]
	05172034AH	1	J, T, U		74	EN0			[JAT,JD3]
	05172036AC	1	J, T, U		74	EK0			[JAY,JCE,ABU,JFJ]
	05172037AH	1	J, T, U		74	EK0			[JAT,JCE,ABU]
	05172039AD	1	J, T, U		74	EN0			[JAY,JCE,ABU,JFJ]
	05172040AH	1	J, T, U		74	EN0			[JAT,JCE,ABU]
	05172588AA	1	J, T, U		74	EK0			[JAY,JFJ,JDJ]
	05172589AA	1	J, T		74	EK0			[JAT,JDJ]
2									LENS, Cluster
	68033129AA	1	J, T, U		74	EN0			
		1	J, T, U		74	EK0			

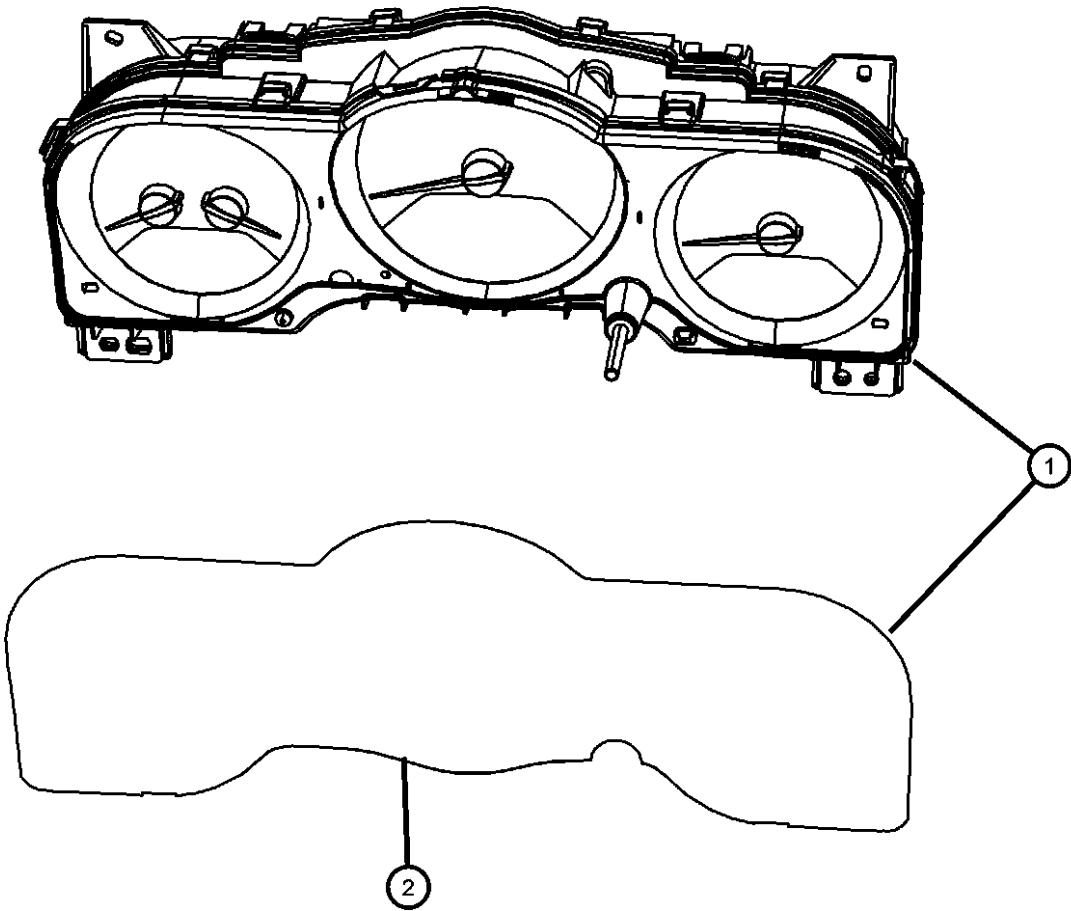

LIBERTY (KK)				
SERIES	LINE	BODY	ENGINE	TRANSMISSION
L = LOWLINE	T = JEEP - 2WD	74 = SPORT UTILITY 4-DR	EKG = 3.7L V6 Engine	DEH = 6-Speed Manual NSG370
P = PREMIUM	J = JEEP - 4WD	TYPE #4	ENS = 2.8L 4 Cyl TD Next	Transmission
	U = JEEP - 4WD (RHD)		Generation Engine	DGJ = 5-Speed Auto W5A580
				Transmission
				DGV = 4-Spd. Automatic VLP 42RLE
				Trans

Radio
Figure 8-2205

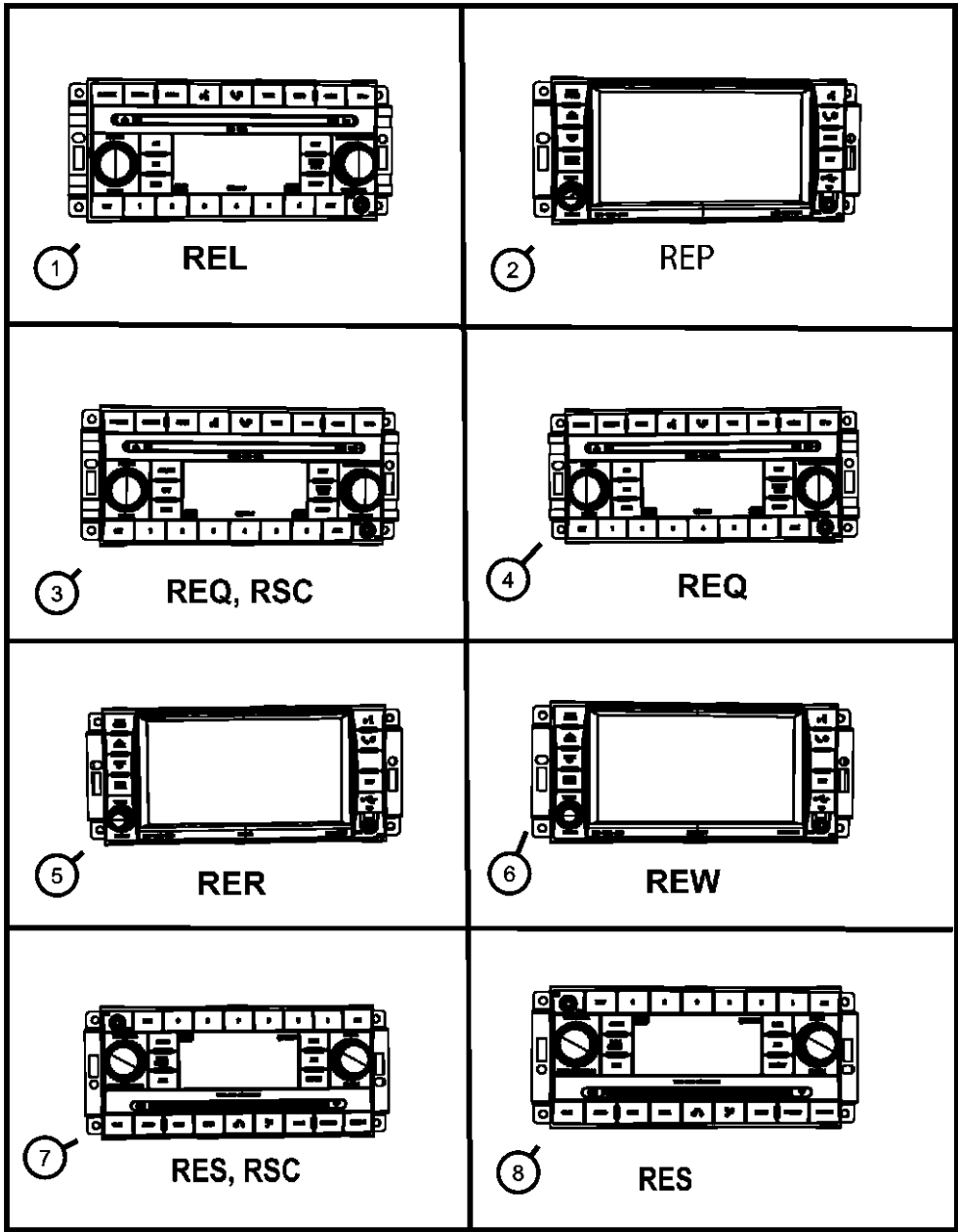

ITEM	PART NUMBER	QTY	LINE	SERIES	BODY	ENGINE	TRANS	TRIM	DESCRIPTION
1	05064925AC	1	J, T, U		74				RADIO, MW/FM/DVD, [REL]
2	05064404AC	1	J, T, U		74				RADIO, MW/FM/DVD/HDD/NAV, [REP]
3	05064920AE	1	J, T, U		74				RADIO, AM/FM/6 DVD/SDARS, [REQ+RSC]
4	05064921AC	1	J, T, U		74				RADIO, AM/FM/6 DVD, [REQ]
5	05064400AH	1	J, T, U		74				RADIO, AM/FM/DVD/HDD/NAV/SDARS, [RER]
6	05064402AB	1	J, T, U		74				RADIO, AM/FM/DVD/HDD/NAV/SDARS, [REW]
7	05064421AD	1	J, T, U		74				RADIO, AM/FM/CD/SDARS, [RES+RSC]
8	05064411AD	1	J, T, U		74				RADIO, AM/FM with CD, [RES]
-9	06101945	4	J, T, U		74				SCREW, Hex Flange Head, M4.2X1.70X15.00
-10	05064306AA	1	J, T, U		74	EK0			STRAP, Ground

LIBERTY (KK)				
SERIES	LINE	BODY	ENGINE	TRANSMISSION
L = LOWLINE	T = JEEP - 2WD	74 = SPORT UTILITY 4-DR	EKG = 3.7L V6 Engine	DEH = 6-Speed Manual NSG370
P = PREMIUM	J = JEEP - 4WD	TYPE #4	ENS = 2.8L 4 Cyl TD Next Generation Engine	Transmission
	U = JEEP - 4WD (RHD)			DGJ = 5-Speed Auto W5A580
				Transmission
				DGV = 4-Spd. Automatic VLP 42RLE
				Trans

AR = use ase required - = Non illustrated part

Antenna
Figure 8-2210

ITEM	PART NUMBER	QTY	LINE	SERIES	BODY	ENGINE	TRANS	TRIM	DESCRIPTION
1	05064253AB	1	J, T, U		74				MAST, Antenna
2	05064252AC	1	J, T, U		74				ANTENNA, Base Cable And Bracket
3	56040832AC	1	J, T, U		74				CABLE, Antenna
4	56040832AC	1							CABLE, Antenna, Roof serviced in headliner assy only, (NOT SERVICED)
5	05064188AB	1	J, T, U		74				ANTENNA, Global Positioning

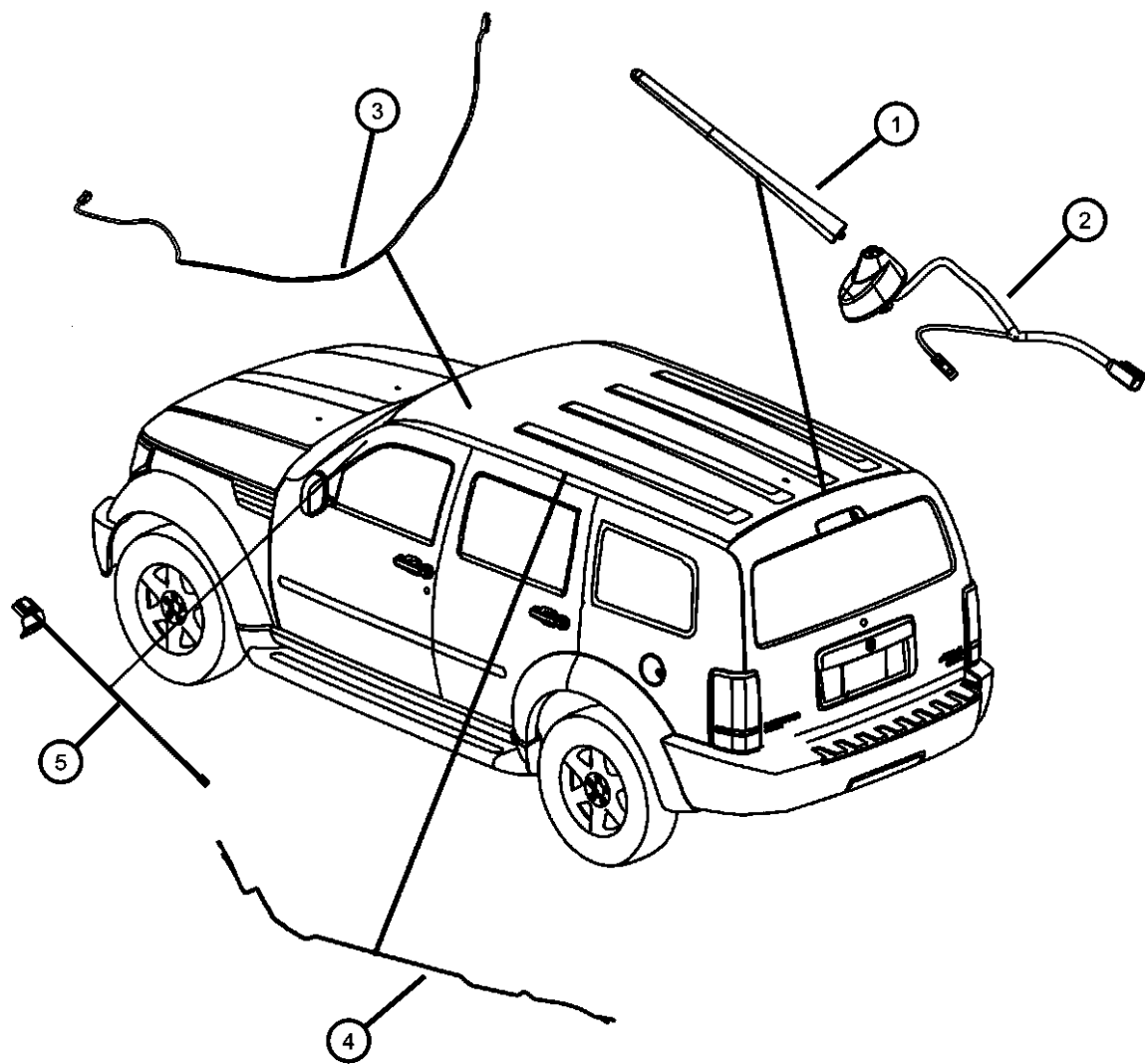

LIBERTY (KK)				
SERIES	LINE	BODY	ENGINE	TRANSMISSION
L = LOWLINE	T = JEEP - 2WD	74 = SPORT UTILITY 4-DR	EKG = 3.7L V6 Engine	DEH = 6-Speed Manual NSG370
P = PREMIUM	J = JEEP - 4WD	TYPE #4	ENS = 2.8L 4 Cyl TD Next	Transmission
	U = JEEP - 4WD (RHD)		Generation Engine	DGJ = 5-Speed Auto W5A580
				Transmission
				DGV = 4-Spd. Automatic VLP 42RLE
				Trans

Satellite Radio System
Figure 8-2215

ITEM	PART NUMBER	QTY	LINE	SERIES	BODY	ENGINE	TRANS	TRIM	DESCRIPTION
1	05064164AB	1	J, T, U		74				BASE, Antenna
2	05064164AB	1							CABLE, Satellite Radio, Roof serviced in headliner assy only, (NOT SERVICED)
3	56040837AC	1	J, T, U		74				CABLE, Satellite Radio

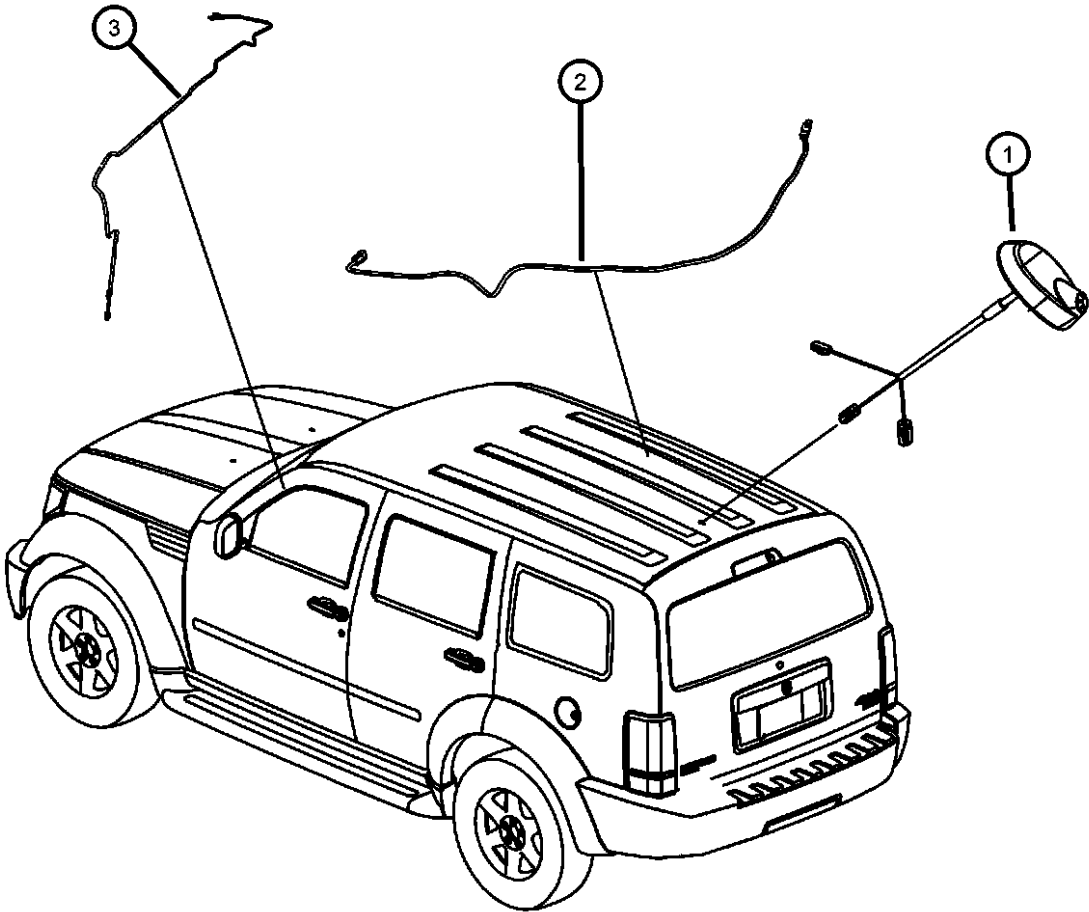

LIBERTY (KK)				
SERIES	LINE	BODY	ENGINE	TRANSMISSION
L = LOWLINE	T = JEEP - 2WD	74 = SPORT UTILITY 4-DR	EKG = 3.7L V6 Engine	DEH = 6-Speed Manual NSG370
P = PREMIUM	J = JEEP - 4WD	TYPE #4	ENS = 2.8L 4 Cyl TD Next	Transmission
	U = JEEP - 4WD (RHD)		Generation Engine	DGJ = 5-Speed Auto W5A580
				Transmission
				DGV = 4-Spd. Automatic VLP 42RLE
				Trans

Speakers and Amplifiers
Figure 8-2220

ITEM	PART NUMBER	QTY	LINE	SERIES	BODY	ENGINE	TRANS	TRIM	DESCRIPTION
1	05091012AH	1	J, T, U		74				AMPLIFIER, [RCY]
2									SPEAKER, Instrument Panel
	05064204AB	2	J, T, U		74				[RCY]
	05064205AA	2	J, T, U		74				[RCG]
3									SPEAKER
	04714600AB	1	J, T, U		74				[RCG]
		1	J, T, U		74				[RCD]
4	56043194AA	2	J, T, U		74				SPEAKER, Tweeter, [RCY]
5									BEZEL, Instrument Panel, Left
	1EQ96DK7AB	1	U		74				[KA]
	1EQ96XD-HAB	1	U		74				[DA]
6									BEZEL, Instrument Panel, Right
	1EQ94DK7AB	1	J, T		74				[KA]
	1EQ94XD-HAB	1	J, T		74				[DA]
	1EQ951D0AB	1	J, T		74				[DA][JAC]
	1EQ951K0AB	1	J, T		74				[KA][JAC]
7	05091021AF	1	J, T, U		74				ENCLOSURE, Speaker, [RCY]
8									SCREW, Hex Flange Head, M4.2X1.70X15.00
	06101945	4	J, T, U		74				Door Speaker
		4	J, T, U		74				Speaker To Upper Instrument Panel
9	06104725AA	3	J, T, U		74				NUT AND WASHER, Hex, M6X1.00, AMPLIFIER TO PASSENGER RR QTR INR
10	05096978AA	3	J, T, U		74				NUT, Hex, M6, Subwoofer Assembly To Rear Quater Panel

LIBERTY (KK)		BODY		ENGINE		TRANSMISSION	
SERIES	LINE	74 = SPORT UTILITY 4-DR TYPE #4		EKG = 3.7L V6 Engine ENS = 2.8L 4 Cyl TD Next Generation Engine		DEH = 6-Speed Manual NSG370 Transmission DGJ = 5-Speed Auto W5A580 Transmission DGV = 4-Spd. Automatic VLP 42RLE Trans	
L = LOWLINE	T = JEEP - 2WD						
P = PREMIUM	J = JEEP - 4WD						
	U = JEEP - 4WD (RHD)						

AR = use ase required - = Non illustrated part

Floor Console Front
Figure 8-2305

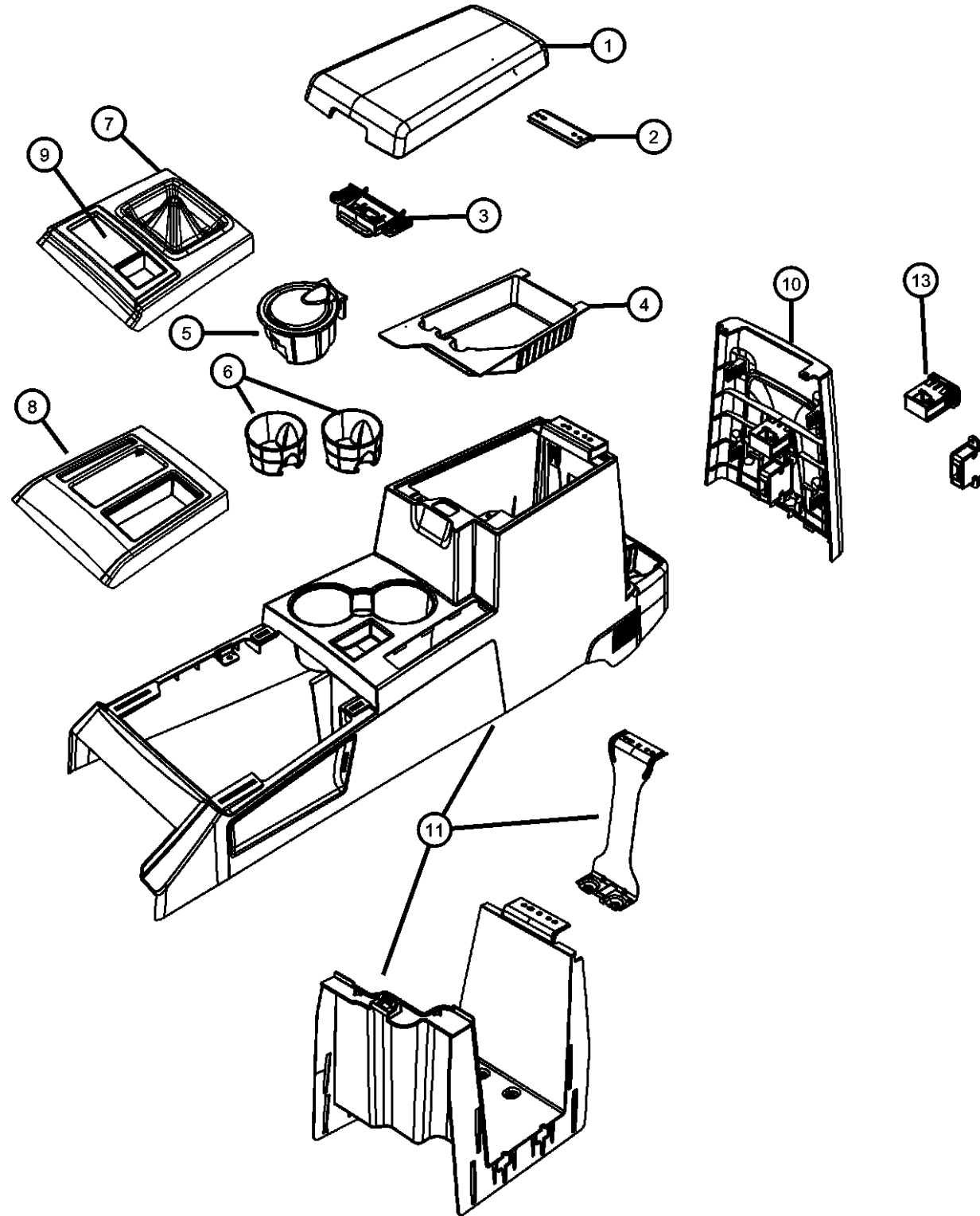

ITEM	PART NUMBER	QTY	LINE	SERIES	BODY	ENGINE	TRANS	TRIM	DESCRIPTION
1	1GR001DAAA	1	J, T, U		74				LID, Floor Console Bin With [DA] Order Code
	1GR001KAAA	1	J, T, U		74				With [KA] Order Code
2	68020623AA	1	J, T, U		74				HINGE, Armrest Pad
3	68020622AA	1	J, T, U		74				LATCH, Storage Bin Lid
4	68020624AA	1	J, T, U		74				BIN, Floor Console
5	04595665AC	1	J, T, U		74				ASH RECEIVER, Floor Console, [AWS]
6	68020625AA	2	J, T, U		74				CUPHOLDER, Console
7	1BT61BDAAB	1	J, U	L	74		DG0		BEZEL, Gear Shift Indicator [DA][DH2]
		1	J, U	L	74		DG0		[DA][DHL]
	1BT61DKAAB	1	J, T, U	L	74		DG0		[KA][DH2]
		1	J, U	L	74		DG0		[KA][DHL]
	1CK02BDAAB	1	J, T, U		74		DBB		[DA]
	1CK02DKAAB	1	J, T, U		74		DBB		[KA]
	1DP13XZAAB	1	J, U	P	74		DG0		[DHL]
	1JP61BDAAA	1	J, U		74		DBB		[DA][DH2]
	1JP61DKAAA	1	J, T, U		74		DBB		[DA][DH2]
8	1CK01XZAAB	1	J, T, U	P	74		DG0		BEZEL, Gear Selector
9	1JS171DHAA	1	J, T, U		74				MAT, Storage Tray
10	1CK07BDAAC	1	J, T, U		74				CAP, Floor Console End [DA]
	1CK07DKAAC	1	J, T, U		74				[KA]
	1GN18BDAAB	1	J, T, U		74				[DA], [JKV]
	1GN18DKAAB	1	J, T, U		74				[KA], [JKV]
11	5KE541DAAF	1	J, T, U		74				CONSOLE, Floor, With Park Brake Boot With [DA] Order Code
	5KE541KAAF	1	J, T, U		74				With [KA] Order Code
-12	06101945	5	J, T, U		74				SCREW, Hex Flange Head, M4.2X1.70X15.00
13	05082095AB	1	J, T, U		74				POWER OUTLET, Inverter
-14	68032907AA	1	J, T, U		74		DBB		BIN, Storage
		1	J, T, U	P	74		DG0		

LIBERTY (KK)

SERIES

L = LOWLINE

P = PREMIUM

LINE

T = JEEP - 2WD

J = JEEP - 4WD

U = JEEP - 4WD (RHD)

BODY

74 = SPORT UTILITY 4-DR

TYPE #4

ENGINE

EKG = 3.7L V6 Engine

ENS = 2.8L 4 Cyl TD Next

Generation Engine

TRANSMISSION

DEH = 6-Speed Manual NSG370

Transmission

DGJ = 5-Speed Auto W5A580

Transmission

DGV = 4-Spd. Automatic VLP 42RLE

Trans

AR = use ase required - = Non illustrated part

2008 KK

Overhead Console
Figure 8-2320

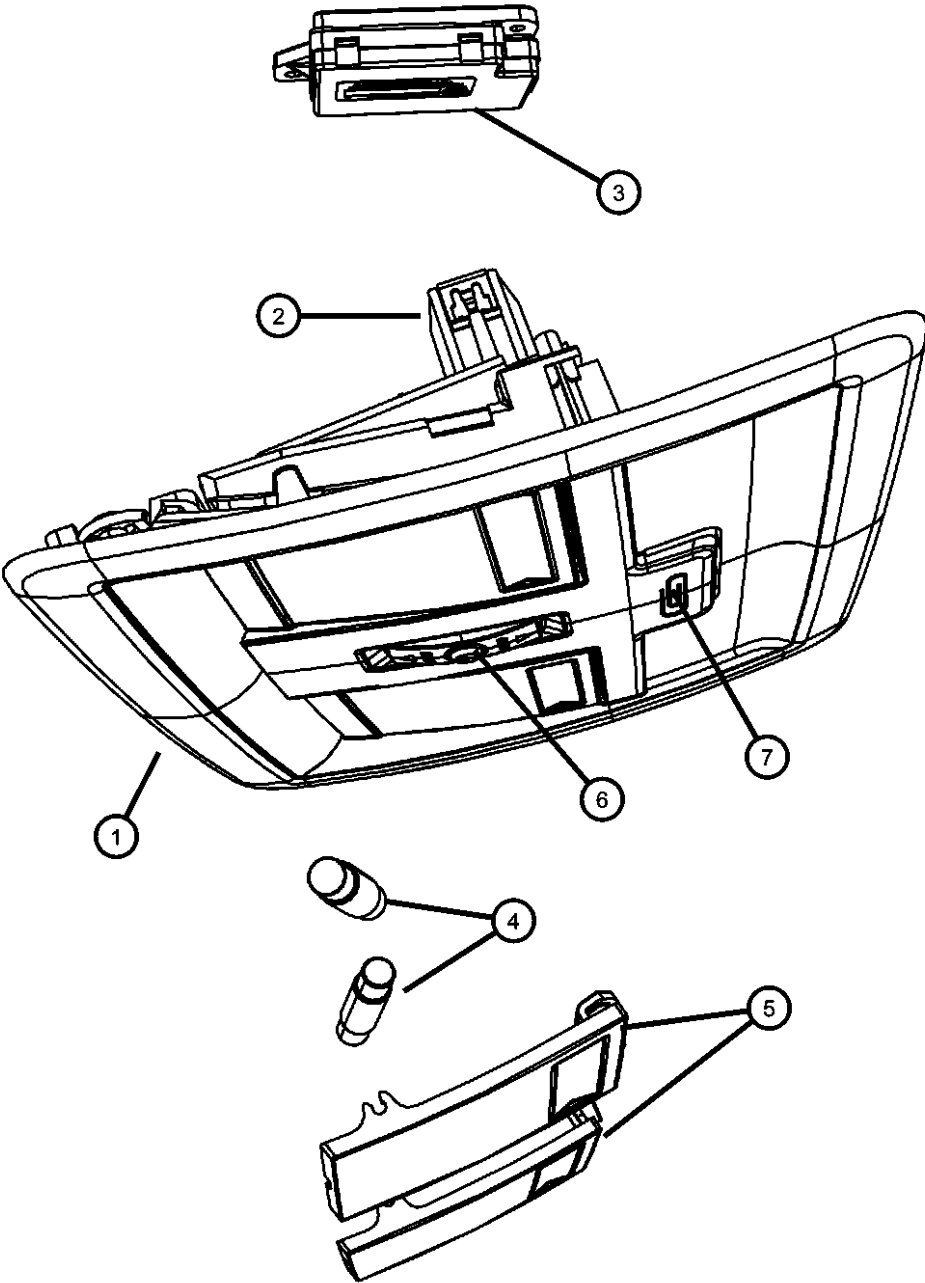

ITEM	PART NUMBER	QTY	LINE	SERIES	BODY	ENGINE	TRANS	TRIM	DESCRIPTION
1									HOUSING, Overhead Console
	1GN57DW1AA	1	J, T		74				[GNK,GWA,HAA,RSC,JHA]
	1KK81DW1AA	1	J, T, U		74				[GWH]
	1GN58DW1AA	1	J, T, U		74				[LSC]
	1KK82DW1AA	1	J, T, U		74				[GN5,GWH]
	1KK85DW1AA	1	J, T, U		74				[GNK,GWH,LSB,LSC]
2	1KK85DW1AA	1							RETAINER, Overhead Console, (NOT SERVICED),
3	04671918AE	1	J, T		74				MODULE, Compass
4	L0000578	2	J, T, U		74				BULB, 578
5									LENS
	05137526AA	1	J, T, U		74				Right
	05137527AA	1	J, T, U		74				Left
6	05137527AA	1							SWITCH, Sunroof, Serviced in console housing, (NOT SERVICED)
7	05137535AA	2	J, T, U		74				SWITCH, Map Light

LIBERTY (KK)					
SERIES	LINE	BODY	ENGINE	TRANSMISSION	
L = LOWLINE	T = JEEP - 2WD	74 = SPORT UTILITY 4-DR	EKG = 3.7L V6 Engine	DEH = 6-Speed Manual NSG370	
P = PREMIUM	J = JEEP - 4WD	TYPE #4	ENS = 2.8L 4 Cyl TD Next	Transmission	
	U = JEEP - 4WD (RHD)		Generation Engine	DGJ = 5-Speed Auto W5A580	
				Transmission	
				DGV = 4-Spd. Automatic VLP 42RLE	
				Trans	

Telecommunication
Figure 8-2505

ITEM	PART NUMBER	QTY	LINE	SERIES	BODY	ENGINE	TRANS	TRIM	DESCRIPTION
1									MODULE, Telematics
	05064487AC	1	J, T, U		74				With [RSQ] Without [REW]
	05064562AB	1	J, T, U		74				With [RSP] Without [RER]
2	06507879AA	2	J, T, U		74				PIN, Push

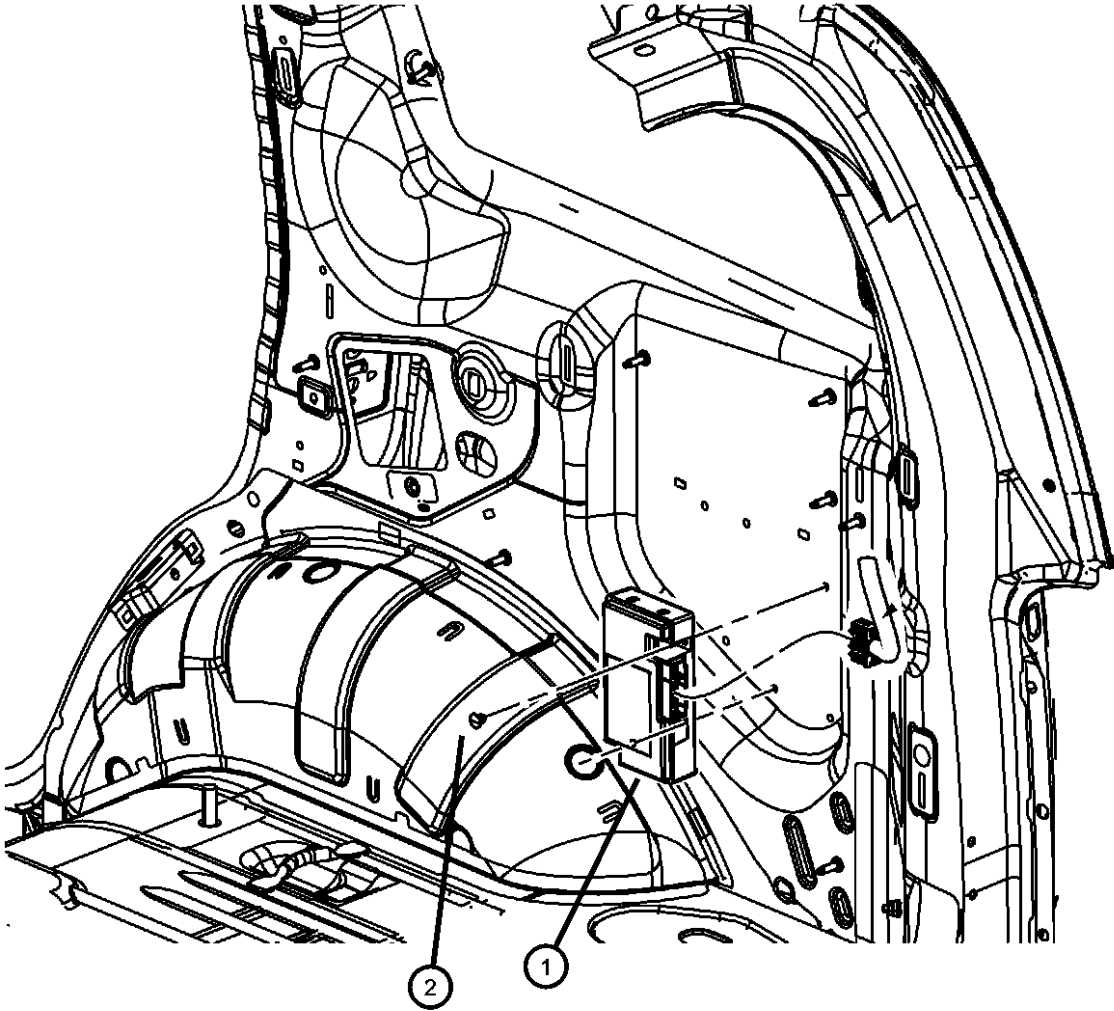

LIBERTY (KK)				
SERIES	LINE	BODY	ENGINE	TRANSMISSION
L = LOWLINE	T = JEEP - 2WD	74 = SPORT UTILITY 4-DR	EKG = 3.7L V6 Engine	DEH = 6-Speed Manual NSG370
P = PREMIUM	J = JEEP - 4WD	TYPE #4	ENS = 2.8L 4 Cyl TD Next	Transmission
	U = JEEP - 4WD (RHD)		Generation Engine	DGJ = 5-Speed Auto W5A580
				Transmission
				DGV = 4-Spd. Automatic VLP 42RLE
				Trans

Park Assist
Figure 8-2605

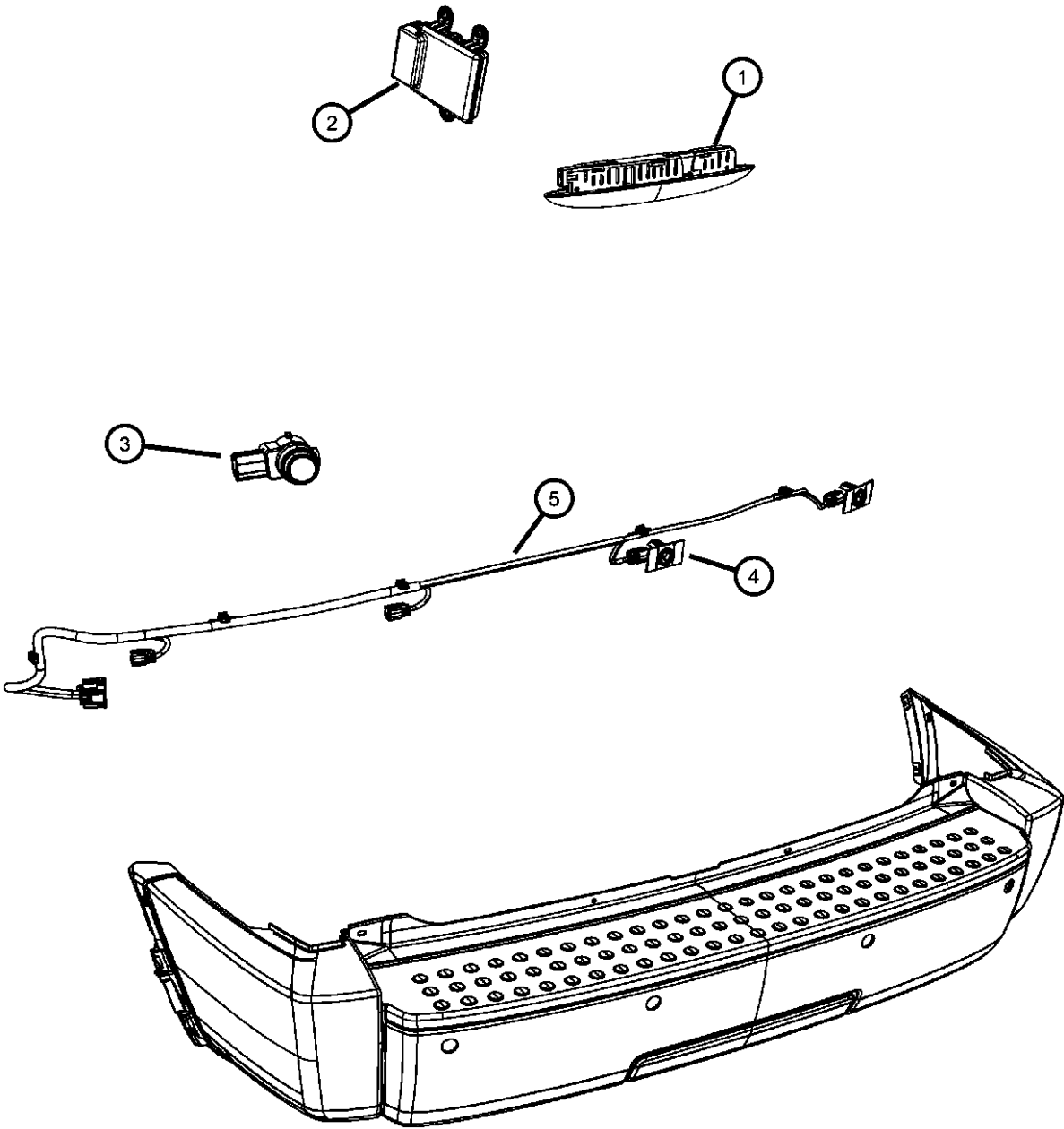

ITEM	PART NUMBER	QTY	LINE	SERIES	BODY	ENGINE	TRANS	TRIM	DESCRIPTION
1	56046042AA	1	T, U		74				DISPLAY, Parking Assist
		1	J, T, U		74				
2	56040696AC	1	J, T, U		74				MODULE, Parking Assist
3	1AF63TZZAA	4	J, T, U		74				SENSOR, Park Assist
4	1AF63TZZAA	4							BRACKET, Sensor Mounting, Park Assist Sensor serviced in fascia assy only, (NOT SERVICED)
5	68032597AB	1	J, T, U		74				HARNESS, Sensor Wiring
-6	68003932AA	4	J, T, U		74				SPACER, Sensor

LIBERTY (KK)				
SERIES	LINE	BODY	ENGINE	TRANSMISSION
L = LOWLINE	T = JEEP - 2WD	74 = SPORT UTILITY 4-DR	EKG = 3.7L V6 Engine	DEH = 6-Speed Manual NSG370
P = PREMIUM	J = JEEP - 4WD	TYPE #4	ENS = 2.8L 4 Cyl TD Next Generation Engine	Transmission
	U = JEEP - 4WD (RHD)			DGJ = 5-Speed Auto W5A580
				Transmission
				DGV = 4-Spd. Automatic VLP 42RLE
				Trans

Speed Control
Figure 8-2705

ITEM	PART NUMBER	QTY	LINE	SERIES	BODY	ENGINE	TRANS	TRIM	DESCRIPTION
1	04671929AA	1	J, T, U		74				SWITCH, Speed Control

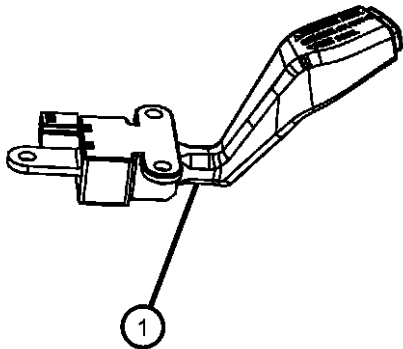
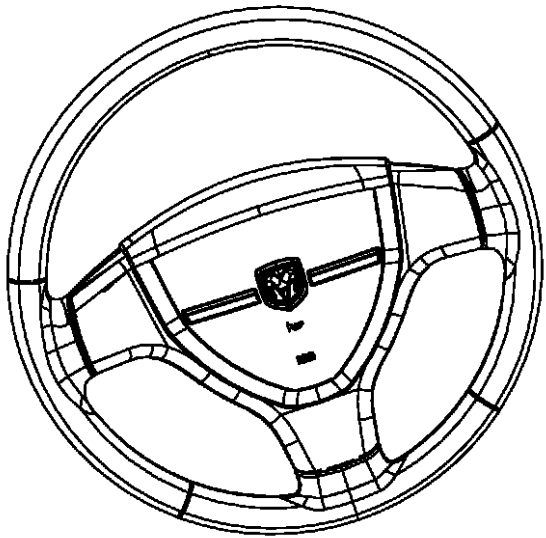

LIBERTY (KK)				
SERIES	LINE	BODY	ENGINE	TRANSMISSION
L = LOWLINE	T = JEEP - 2WD	74 = SPORT UTILITY 4-DR	EKG = 3.7L V6 Engine	DEH = 6-Speed Manual NSG370
P = PREMIUM	J = JEEP - 4WD	TYPE #4	ENS = 2.8L 4 Cyl TD Next	Transmission
	U = JEEP - 4WD (RHD)		Generation Engine	DGJ = 5-Speed Auto W5A580
				Transmission
				DGV = 4-Spd. Automatic VLP 42RLE
				Trans



Group - 009EKG

3.7L Gas; Engine

Group - 009EKG 3.7L Gas; Engine

Illustration Title

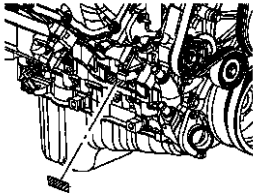
Group-Fig. No.

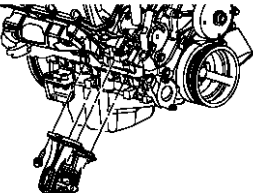
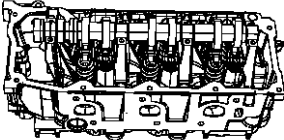
009EKG-100 Engine Identification 	009EKG-1000 Manifolds and Vacuum Fittings	009EKG-1100 Crankcase Ventilation 	009EKG-1200 Engine Mounting 
009EKG-200 Cylinder Head 	009EKG-300 Cylinder Block	009EKG-400 Crankshaft, Piston, Drive Plate, Flywheel, and Damper	009EKG-500 Camshaft and Valve
009EKG-600 Timing Belt/Chain and Cover and Balance Shaft	009EKG-700 Engine Oiling, Oil Pan and Indicator (Dipstick)		

Engine Identification
Engine Assembly And Identification 3.7L [EKG] Fig. 009EKG - 105
Gasket Packages 3.7L [EKG] Fig. 009EKG - 145

Cylinder Head
Cylinder Head Covers 3.7L [EKG] Fig. 009EKG - 205
Cylinder Heads 3.7L [EKG]..... Fig. 009EKG - 225

Cylinder Block
Engine Cylinder Block And Hardware 3.7L [EKG] Fig. 009EKG - 305
Engine Cylinder Block Heater 3.7L [EKG]..... Fig. 009EKG - 325

Crankshaft, Piston, Drive Plate, Flywheel, and Damper
Crankshaft,Bearings,Damper,Flywheel And Flexplate 3.7L [EKG] Fig. 009EKG - 405
Piston, Connecting Rod, Bearings, Rings 3.7L [EKG]..... Fig. 009EKG - 425

Camshaft and Valve
Camshafts And Valvetrain 3.7L [EKG]..... Fig. 009EKG - 505

Timing Belt/Chain and Cover and Balance Shaft
Timing Case Cover 3.7L [EKG] Fig. 009EKG - 605
Timing System 3.7L [EKG] Fig. 009EKG - 625
Balance Shaft 3.7L [EKG] Fig. 009EKG - 645

Engine Oiling, Oil Pan and Indicator (Dipstick)
Engine Oil Pump 3.7L [EKG] Fig. 009EKG - 705
Engine Oil Pan, Oil Level Indicator 3.7L [EKG] Fig. 009EKG - 725
Engine Oil Filter 3.7L [EKG] Fig. 009EKG - 745

Manifolds and Vacuum Fittings
Exhaust Manifolds 3.7L [EKG] Fig. 009EKG - 1005
Intake Manifold 3.7L [EKG]..... Fig. 009EKG - 1025

Crankcase Ventilation
Crankcase Ventilation 3.7L [EKG] Fig. 009EKG - 1105

Engine Mounting
Engine Mounting Right Side RWD/2WD 3.7L [EKG] Fig. 009EKG - 1230
Engine Mounting Right Side AWD/4WD 3.7L [EKG] Fig. 009EKG - 1235
Engine Mounting Left Side RWD/2WD 3.7L [EKG]..... Fig. 009EKG - 1250
Engine Mounting Left Side AWD/4WD 3.7L [EKG] Fig. 009EKG - 1255

Engine Assembly And Identification 3.7L [EKG] Figure 009EKG-105

ITEM	PART NUMBER	QTY	LINE	SERIES	BODY	ENGINE	TRANS	TRIM	DESCRIPTION
------	-------------	-----	------	--------	------	--------	-------	------	-------------

NOTE:

The Engine Identification Label Contains: The Production Assembly Part Number And Displacement. It is located On The Left Front Cylinder Head Shortblock Does Not Include Camshaft, Lifters, Oil Pump Or Oil Pan,But Does Include The Camshaft Bearings.

Sales Codes:

[DBB] = All Manual Transmissions

[DEH] = 6-Speed Manual NSG370 Transmission

[DGJ] = 5-Speed Automatic W5A580 Transmission

[DGV] = 4-Speed Automatic VLP 42RLE Transmission

[DG0] = All Automatic Transmissions

[EKG] = 3.7L Magnum V-6 Engine

[EK0] = All 3.7L 6-Cylinder Gas Engines

[ENS] = 2.8L 4-Cylinder Turbo Diesel Next Generation

[EN0] = All Turbo Diesel Engines

[NAA] = Federal Emissions

[NAE] = California Emissions

[NAS] = 50 State Emissions

[NA1] = Export Emissions

[NHK] = Engine Block Heater

[XEF] = Transfer Case Skid Plate Shield

1 04671929AA 1

ENGINE, Complete, Serviced
By New Short Block Only, (NOT
SERVICED)

2 04671929AA 1

LABEL, Engine Identification, See Note, (NOT SERVICED)

LIBERTY (KK)

SERIES

L = LOWLINE

P = PREMIUM

LINE

T = JEEP - 2WD

J = JEEP - 4WD

U = JEEP - 4WD (RHD)

BODY

74 = SPORT UTILITY 4-DR

TYPE #4

ENGINE

EKG = 3.7L V6 Engine

ENS = 2.8L 4 Cyl TD Next Generation Engine

TRANSMISSION

DEH = 6-Speed Manual NSG370
Transmission

DGJ = 5-Speed Auto W5A580
Transmission

DGV = 4-Spd. Automatic VLP 42RLE
 Trans

AR = use ase required - = Non illustrated part

2008 KK

<< RETURN TO GROUP INDEX

Gasket Packages 3.7L [EKG]
Figure 009EKG-145

	ITEM	PART NUMBER	QTY	LINE	SERIES	BODY	ENGINE	TRANS	TRIM	DESCRIPTION
NOTE: Sales Codes: [DBB] = All Manual Transmissions [DEH] = 6-Speed Manual NSG370 Transmission [DGJ] = 5-Speed Automatic W5A580 Transmission [DGV] = 4-Speed Automatic VLP 42RLE Transmission [DG0] = All Automatic Transmissions [EKG] = 3.7L Magnum V-6 Engine [EK0] = All 3.7L 6-Cylinder Gas Engines [ENS] = 2.8L 4-Cylinder Turbo Diesel Next Generation [EN0] = All Turbo Diesel Engines [NAA] = Federal Emissions [NAE] = California Emissions [NAS] = 50 State Emissions [NA1] = Export Emissions [NHK] = Engine Block Heater [XEF] = Transfer Case Skid Plate Shield										
	1									GASKET PACKAGE, Engine Upper
		68003564AA	1	J, T, U			EKG	DG0		
			1	J, T, U			EKG	DBB		
	2	53020989	2	J, T, U			EK0			GASKET, Cylinder HeadRight And Left
	3									GASKET, Cylinder head Cover
		53021958AA	1	J, T, U			EK0			Right
		53021959AA	1	J, T, U			EK0			Left
	4	53021974AA	6	J, T, U			EK0			SEAL, Valve Guide
	5									GASKET, Exhaust Manifold
		53013932AB	1	J, T, U			EK0			Right
		53013933AB	1	J, T, U			EK0			Left
	6	04666113AA	1	J, T, U			EK0			GASKET, Throttle Body
	7	53010310AB	6	J, T, U			EK0			SEAL, Intake Manifold
	8									GASKET PACKAGE, Engine Lower
		05135793AA	1	J, T, U			EKG	DBB		
			1	J, T, U			EKG	DG0		
	9	53020861	1	J, T, U			EK0			SEAL, Oil Pick Up Tube
	10	53021144AA	1	J, T, U			EK0			O RING, Engine Oil Indicator Tube
	11	53020865	1	J, T, U			EKG			GASKET, Water Pump
	12	53021226AA	1	J, T, U			EK0			GASKET, Chain Case Cover
	13	53021313AA	1	J, T, U			EK0			SEAL, Crankshaft Oil, Front

LIBERTY (KK)									
SERIES	LINE	BODY		ENGINE		TRANSMISSION			
L = LOWLINE	T = JEEP - 2WD	74 = SPORT UTILITY 4-DR		EKG = 3.7L V6 Engine		DEH = 6-Speed Manual NSG370			
P = PREMIUM	J = JEEP - 4WD	TYPE #4		ENS = 2.8L 4 Cyl TD Next		Transmission			
	U = JEEP - 4WD (RHD)			Generation Engine		DGJ = 5-Speed Auto W5A580			
						Transmission			
						DGV = 4-Spd. Automatic VLP 42RLE			
						Trans			

Gasket Packages 3.7L [EKG]
Figure 009EKG-145

	ITEM	PART NUMBER	QTY	LINE	SERIES	BODY	ENGINE	TRANS	TRIM	DESCRIPTION
	14	53020788AB	1	J, T, U			EK0			SEAL, Crankshaft Oil, Rear
	15	53021001AB	1	J, T, U			EK0			GASKET, Oil Pan
	16	53021032	1	J, T, U			EK0			O RING
	17	53021239AA	2	J, T, U			EK0			O RING, Chain Case Cover
	18	53020889AC	1	J, T, U			EK0			GASKET, Oil Fill Housing

LIBERTY (KK)				
SERIES	LINE	BODY	ENGINE	TRANSMISSION
L = LOWLINE	T = JEEP - 2WD	74 = SPORT UTILITY 4-DR	EKG = 3.7L V6 Engine	DEH = 6-Speed Manual NSG370
P = PREMIUM	J = JEEP - 4WD	TYPE #4	ENS = 2.8L 4 Cyl TD Next	Transmission
	U = JEEP - 4WD (RHD)		Generation Engine	DGJ = 5-Speed Auto W5A580
				Transmission
				DGV = 4-Spd. Automatic VLP 42RLE
				Trans

Cylinder Head Covers 3.7L [EKG]
Figure 009EKG-205

ITEM	PART NUMBER	QTY	LINE	SERIES	BODY	ENGINE	TRANS	TRIM	DESCRIPTION				
NOTE: Sales Codes: [DBB] = All Manual Transmissions [DEH] = 6-Speed Manual NSG370 Transmission [DGJ] = 5-Speed Automatic W5A580 Transmission [DGV] = 4-Speed Automatic VLP 42RLE Transmission [DG0] = All Automatic Transmissions [EKG] = 3.7L Magnum V-6 Engine [EK0] = All 3.7L 6-Cylinder Gas Engines [ENS] = 2.8L 4-Cylinder Turbo Diesel Next Generation [EN0] = All Turbo Diesel Engines [NAA] = Federal Emissions [NAE] = California Emissions [NAS] = 50 State Emissions [NA1] = Export Emissions [NHK] = Engine Block Heater [XEF] = Transfer Case Skid Plate Shield													
1	53021938AA	1	J, T, U			EK0			COVER, Cylinder Head, Right				
2									BOLT AND GROMMET, Special, M6X1.00X33.00				
	06508296AA	4	J, T, U			EK0			Cylinder Head Cover To Cylinder Head, Mounting, Right				
		5	J, T, U			EK0			Cylinder Head Cover To Cylinder Head, Mounting, Left				
3									GASKET, Cylinder head Cover				
	53021958AA	1	J, T, U			EK0			Right				
	53021959AA	1	J, T, U			EK0			Left				
4	53021937AB	1	J, T, U			EK0			COVER, Cylinder Head, Left				
5									STUD AND GROMMET, Special, M6X1.00X61.00				
	06508297AA	6	J, T, U			EK0			Cylinder Head Cover To Cylinder Head, Mounting, Right				
		5	J, T, U			EK0			Cylinder Head Cover To Cylinder Head, Mounting, Left				
LIBERTY (KK)													
SERIES		LINE		BODY		ENGINE		TRANSMISSION					
L = LOWLINE		T = JEEP - 2WD		74 = SPORT UTILITY 4-DR		EKG = 3.7L V6 Engine		DEH = 6-Speed Manual NSG370					
P = PREMIUM		J = JEEP - 4WD		TYPE #4		ENS = 2.8L 4 Cyl TD Next		Transmission					
		U = JEEP - 4WD (RHD)				Generation Engine		DGJ = 5-Speed Auto W5A580					
								Transmission					
								DGV = 4-Spd. Automatic VLP 42RLE					
								Trans					
AR = use ase required - = Non illustrrated part													
2008 KK													

Cylinder Heads 3.7L [EKG]
Figure 009EKG-225

	ITEM	PART NUMBER	QTY	LINE	SERIES	BODY	ENGINE	TRANS	TRIM	DESCRIPTION
NOTE: New Cylinder Heads Contain: Valve Guides, Valve Seat Inserts, Cam Bearing Caps, Cam Bearing Cap Mounting Bolts, Freeze Plugs. Valves, Valves, Valves Sales Codes: [DBB] = All Manual Transmissions [DEH] = 6-Speed Manual NSG370 Transmission [DGJ] = 5-Speed Automatic W5A580 Transmission [DGV] = 4-Speed Automatic VLP 42RLE Transmission [DG0] = All Automatic Transmissions [EKG] = 3.7L Magnum V-6 Engine [EK0] = All 3.7L 6-Cylinder Gas Engines [ENS] = 2.8L 4-Cylinder Turbo Diesel Next Generation [EN0] = All Turbo Diesel Engines [NAA] = Federal Emissions [NAE] = California Emissions [NAS] = 50 State Emissions [NA1] = Export Emissions [NHK] = Engine Block Heater [XEF] = Transfer Case Skid Plate Shield										
	1	53020989	2	J, T, U			EK0			GASKET, Cylinder HeadRight And Left
	2	53021942AA	1	J, T, U			EK0			HEAD, Cylinder, Right, See Note
	3	53021941AB	1	J, T, U			EK0			HEAD, Cylinder, Left, See Note
	4	53021941AB	1							GUIDE, Valve, Serviced In Cylinder Head Only, (NOT SERVICED)
	5									PLUG, Core
		04556020AB	2	J, T, U			EK0			Right Cylinder Head
			2	J, T, U			EK0			Left Cylinder Head
	6		2							PLUG, Hex Socket, 3/8-18NPTx.475, (NOT SERVICED)
	7									BOLT, Hex Flange Head, M6X1.00X40.00
		06505034AA	8	J, T, U			EK0			Camshaft Bearing Cap To Cylinder Head, Mounting, Right
			8	J, T, U			EK0			Camshaft Bearing Cap To Cylinder Head, Mounting, Left
	8	05240849	4	J, T, U			EK0			DOWEL PIN, Cylinder Head To Cylinder Block, Mounting
	9	06506785AA	8	J, T, U			EK0			SCREW AND WASHER, Hex Head, [M8X1.25X31.00], Cylinder Head To Cylinder Block, Mounting
	10	06505528AA	16	J, T, U			EK0			BOLT, Hex Flange Head, M11X1.50X173.00, Cylinder Head To Cylinder Block, Mounting
	11	06505528AA	16							CAP, Camshsft Bearing Serviced With Cylinder Head Only, (NOT SERVICED)
	LIBERTY (KK)									
	SERIES		LINE		BODY		ENGINE		TRANSMISSION	
	L = LOWLINE		T = JEEP - 2WD		74 = SPORT UTILITY 4-DR		EKG = 3.7L V6 Engine		DEH = 6-Speed Manual NSG370	
	P = PREMIUM		J = JEEP - 4WD		TYPE #4		ENS = 2.8L 4 Cyl TD Next Generation Engine		Transmission	
			U = JEEP - 4WD (RHD)						DGJ = 5-Speed Auto W5A580 Transmission	
									DGV = 4-Spd. Automatic VLP 42RLE Trans	

Cylinder Heads 3.7L [EKG]
Figure 009EKG-225

	ITEM	PART NUMBER	QTY	LINE	SERIES	BODY	ENGINE	TRANS	TRIM	DESCRIPTION
	12	06505528AA	16							CAP, Camshaft Bearing Thrust Serviced In Cylinder Head Only, (NOT SERVICED)
	13	53021031	1	J, T, U			EK0			PLUG, Access Hole, Includes O-Ring
	14	53021032	1	J, T, U			EK0			O RING, [54MM ID X 2.0 Section]
	15	06036307AA	1	J, T, U			EK0			PLUG, Pipe, .250-18X.413

LIBERTY (KK)					
SERIES	LINE	BODY	ENGINE	TRANSMISSION	
L = LOWLINE	T = JEEP - 2WD	74 = SPORT UTILITY 4-DR	EKG = 3.7L V6 Engine	DEH = 6-Speed Manual NSG370	
P = PREMIUM	J = JEEP - 4WD	TYPE #4	ENS = 2.8L 4 Cyl TD Next	Transmission	
	U = JEEP - 4WD (RHD)		Generation Engine	DGJ = 5-Speed Auto W5A580	
				Transmission	
				DGV = 4-Spd. Automatic VLP 42RLE	
				Trans	

**Engine Cylinder Block And Hardware 3.7L [EKG]
Figure 009EKG-305**

ITEM	PART NUMBER	QTY	LINE	SERIES	BODY	ENGINE	TRANS	TRIM	DESCRIPTION
------	-------------	-----	------	--------	------	--------	-------	------	-------------

NOTE:
New Short Block Contains: Cylinder Block, Bedplate, Freeze Plugs, Crankshaft, Crankshaft Sensor Target Ring, Crankshaft Bearings, Thrust W
Sales Codes:
[DBB] = All Manual Transmissions
[DEH] = 6-Speed Manual NSG370 Transmission
[DGJ] = 5-Speed Automatic W5A580 Transmission
[DGV] = 4-Speed Automatic VLP 42RLE Transmission
[DGO] = All Automatic Transmissions
[EKG] = 3.7L Magnum V-6 Engine
[EK0] = All 3.7L 6-Cylinder Gas Engines
[ENS] = 2.8L 4-Cylinder Turbo Diesel Next Generation
[EN0] = All Turbo Diesel Engines
[NAA] = Federal Emissions
[NAE] = California Emissions
[NAS] = 50 State Emissions
[NA1] = Export Emissions
[NHK] = Engine Block Heater
[XEF] = Transfer Case Skid Plate Shield

1	05174604AB	1	J, T, U	EKG	DBB	ENGINE, Short Block, See Note
		1	J, T, U	EKG	DG0	
2	06036114AA	4	J, T, U	EK0		PLUG, .500-14X.560, Cylinder Block Oil Gallery
3	06034804	8	J, T, U	EK0		PLUG, [1.39]
4	06036307AA	3	J, T, U	EK0		PLUG, Pipe, .250-18X.413, Cylinder Block Coolant Drain
5	06036307AA	3				BEDPLATE, Serviced With Short Block, (NOT SERVICED)
6	04663942	1	J, T, U	EK0		PLUG, Core, 1.50 Diameter
7	06508259AA	1	J, T, U	EK0		STUD, [M10X1.50X55.00/M8X1.25X84.3], Bedplate To Cylinder Block, Mounting
8	01122532	2	J, T, U	EK0		DOWEL, Block to Clutch Housing, 1/2X3/4
9	01122532	2				BUSHING, Balance Shaft, Serviced With Short Block, (NOT SERVICED)
10	05083878AA	1	J, T, U	EK0		BEARING PACKAGE, Balance Shaft
11	53010533AA	5	J, T, U	EK0		DOWEL, Bedplate And Front Cover To Cylinder Block, Mounting
12	06102156AA	5	J, T, U	EK0		SCREW, Hex Flange Head, M8x1.25x44, Bedplate To Cylinder Block, Mounting

LIBERTY (KK)				
SERIES	LINE	BODY	ENGINE	TRANSMISSION
L = LOWLINE	T = JEEP - 2WD	74 = SPORT UTILITY 4-DR	EKG = 3.7L V6 Engine	DEH = 6-Speed Manual NSG370
P = PREMIUM	J = JEEP - 4WD	TYPE #4	ENS = 2.8L 4 Cyl TD Next Generation Engine	Transmission
	U = JEEP - 4WD (RHD)			DGJ = 5-Speed Auto W5A580
				Transmission
				DGV = 4-Spd. Automatic VLP 42RLE
				Trans

Engine Cylinder Block And Hardware 3.7L [EKG]
Figure 009EKG-305

	ITEM	PART NUMBER	QTY	LINE	SERIES	BODY	ENGINE	TRANS	TRIM	DESCRIPTION
	13	06505394AA	6	J, T, U			EK0			BOLT, Hex Flange Head, M11X1.50X90.00, Bedplate To Cylinder Block, Mounting
	14	06504410	7	J, T, U			EK0			BOLT, Hex Flange Head, M10X1.50X55.00, Bedplate To Cylinder Block, Mounting

LIBERTY (KK)					
SERIES	LINE	BODY	ENGINE	TRANSMISSION	
L = LOWLINE	T = JEEP - 2WD	74 = SPORT UTILITY 4-DR	EKG = 3.7L V6 Engine	DEH = 6-Speed Manual NSG370	
P = PREMIUM	J = JEEP - 4WD	TYPE #4	ENS = 2.8L 4 Cyl TD Next	Transmission	
	U = JEEP - 4WD (RHD)		Generation Engine	DGJ = 5-Speed Auto W5A580	
				Transmission	
				DGV = 4-Spd. Automatic VLP 42RLE	
				Trans	

Engine Cylinder Block Heater 3.7L [EKG]
Figure 009EKG-325

				ITEM	PART NUMBER	QTY	LINE	SERIES	BODY	ENGINE	TRANS	TRIM	DESCRIPTION										
				NOTE: Sales Codes: [DBB] = All Manual Transmissions [DEH] = 6-Speed Manual NSG370 Transmission [DGJ] = 5-Speed Automatic W5A580 Transmission [DGV] = 4-Speed Automatic VLP 42RLE Transmission [DG0] = All Automatic Transmissions [EKG] = 3.7L Magnum V-6 Engine [EK0] = All 3.7L 6-Cylinder Gas Engines [ENS] = 2.8L 4-Cylinder Turbo Diesel Next Generation [EN0] = All Turbo Diesel Engines [NAA] = Federal Emissions [NAE] = California Emissions [NAS] = 50 State Emissions [NA1] = Export Emissions [NHK] = Engine Block Heater [XEF] = Transfer Case Skid Plate Shield																			
				1	56041974AA	1	J, T, U			EK0			CORD, Engine Block Heater										
				2	56041304AB	1	J, T, U			EK0			HEATER, Engine Block										
				3	56041304AB	1							CLIP, (NOT SERVICED)										
				4	56041304AB	1							STRAP, Tie, (NOT SERVICED)										
				LIBERTY (KK)																			
				SERIES		LINE		BODY		ENGINE		TRANSMISSION											
				L = LOWLINE		T = JEEP - 2WD		74 = SPORT UTILITY 4-DR		EKG = 3.7L V6 Engine		DEH = 6-Speed Manual NSG370											
				P = PREMIUM		J = JEEP - 4WD		TYPE #4		ENS = 2.8L 4 Cyl TD Next		Transmission											
						U = JEEP - 4WD (RHD)				Generation Engine		DGJ = 5-Speed Auto W5A580											
												Transmission											
												DGV = 4-Spd. Automatic VLP 42RLE											
												Trans											
AR = use ase required - = Non illustrated part																							

2008 KK

Crankshaft,Bearings,Damper,Flywheel And Flexplate 3.7L [EKG]
Figure 009EKG-405

ITEM	PART NUMBER	QTY	LINE	SERIES	BODY	ENGINE	TRANS	TRIM	DESCRIPTION
------	----------------	-----	------	--------	------	--------	-------	------	-------------

NOTE: For Crankshaft Identification, Stamping Location And Bearing Information Refer To The Service Manual.
For Bearing Selection Sizes Please Refer To Service Manual Group 9, Bearings Crankshaft Main, [Select Fit Identification]
Sales Codes:
[DBB] = All Manual Transmissions
[DEH] = 6-Speed Manual NSG370 Transmission
[DGJ] = 5-Speed Automatic W5A580 Transmission
[DGV] = 4-Speed Automatic VLP 42RLE Transmission
[DG0] = All Automatic Transmissions
[EKG] = 3.7L Magnum V-6 Engine
[EK0] = All 3.7L 6-Cylinder Gas Engines
[ENS] = 2.8L 4-Cylinder Turbo Diesel Next Generation
[EN0] = All Turbo Diesel Engines
[NAA] = Federal Emissions
[NAE] = California Emissions
[NAS] = 50 State Emissions
[NA1] = Export Emissions
[NHK] = Engine Block Heater
[XEF] = Transfer Case Skid Plate Shield

1	04736253AA	1	J, T, U			EK0	DG0		PLATE, Torque Converter Drive
2	04736253AA	1							GEAR, Flywheel Ring, Serviced In Flywheel Assembly, (NOT SERVICED)
3	52104579AC	1	J, T, U			EK0	DBB		FLYWHEEL
4	53020689AB	1	J, T, U			EK0			DAMPER, Crankshaft
5									BEARING, Pilot
	04736483AA	1	J, T, U			EK0	DG0		Automatic Transmission Sleeve
	53009180AB	1	J, T, U			EK0	DBB		
6									BEARING PACKAGE, Crankshaft, A Grade, See Note
	05066733AB	4	J, T, U			EK0			[R] Crankshaft Mains 1 And 2
	05066734AB	4	J, T, U			EK0			[R] Crankshaft Mains 2 And 3
	05066735AB	4	J, T, U			EK0			[S] Crankshaft Mains 1 And 2
	05066736AB	4	J, T, U			EK0			[S] Crankshaft Mains 2 And 3
	05066737AB	4	J, T, U			EK0			[T] Crankshaft Mains 1 And 2
	05066738AB	4	J, T, U			EK0			[T] Crankshaft Mains 2 And 3
	05066739AB	4	J, T, U			EK0			[U] Crankshaft Mains 1 And 2
	05066740AB	4	J, T, U			EK0			[U] Crankshaft Mains 2 And 3
7	05012356AD	1	J, T, U			EK0			WASHER PACKAGE, Washer
8	06504415	1	J, T, U			EK0			BOLT, Hex Flange Head, M14X1.50X112.00, Damper To Crankshaft, Mounting

LIBERTY (KK)									
SERIES	LINE			BODY		ENGINE		TRANSMISSION	
L = LOWLINE	T = JEEP - 2WD			74 = SPORT UTILITY 4-DR		EKG = 3.7L V6 Engine		DEH = 6-Speed Manual NSG370	
P = PREMIUM	J = JEEP - 4WD			TYPE #4		ENS = 2.8L 4 Cyl TD Next		Transmission	
	U = JEEP - 4WD (RHD)					Generation Engine		DGJ = 5-Speed Auto W5A580	
								Transmission	
								DGV = 4-Spd. Automatic VLP 42RLE	
								Trans	

Crankshaft,Bearings,Damper,Flywheel And Flexplate 3.7L [EKG]
Figure 009EKG-405

	ITEM	PART NUMBER	QTY	LINE	SERIES	BODY	ENGINE	TRANS	TRIM	DESCRIPTION
	9	06504471	1	J, T, U			EK0			KEY, Woodruff
	10	53020959AB	1	J, T, U			EK0			CRANKSHAFT
	11	53020959AB	1							TONE RING, Sensor, Serviced With Crankshaft, (NOT SERVICED)
	12	06504480	3	J, T, U			EK0			SCREW, M6x1x25, Sensor Tone Ring To Crankshaft, Mounting
	13	53020788AB	1	J, T, U			EK0			SEAL, Crankshaft Oil, Rear
	14	06503465	8	J, T, U			EK0	DG0		BOLT, Hex Head Lock, M10X1.00X18.00, Driveplate To Crankshaft, Mounting
	15	06507503AA	8	J, T, U			EK0	DBB		BOLT, Hex Head, M10X1.00X30.80, Flywheel To Crankshaft, Mounting

LIBERTY (KK)				
SERIES	LINE	BODY	ENGINE	TRANSMISSION
L = LOWLINE	T = JEEP - 2WD	74 = SPORT UTILITY 4-DR	EKG = 3.7L V6 Engine	DEH = 6-Speed Manual NSG370
P = PREMIUM	J = JEEP - 4WD	TYPE #4	ENS = 2.8L 4 Cyl TD Next Generation Engine	Transmission
	U = JEEP - 4WD (RHD)			DGJ = 5-Speed Auto W5A580 Transmission
				DGV = 4-Spd. Automatic VLP 42RLE Trans

Piston, Connecting Rod, Bearings, Rings 3.7L [EKG]
Figure 009EKG-425

	ITEM	PART NUMBER	QTY	LINE	SERIES	BODY	ENGINE	TRANS	TRIM	DESCRIPTION
	NOTE: For Crankshaft Identification, Stamping Location And Bearing Information Refer To The Service Manual. For Bearing Selection Sizes Please Refer To Service Manual Group 9, Bearings Crankshaft Main, [Select Fit Identification] Sales Codes: [DBB] = All Manual Transmissions [DEH] = 6-Speed Manual NSG370 Transmission [DGJ] = 5-Speed Automatic W5A580 Transmission [DGV] = 4-Speed Automatic VLP 42RLE Transmission [DG0] = All Automatic Transmissions [EKG] = 3.7L Magnum V-6 Engine [EK0] = All 3.7L 6-Cylinder Gas Engines [ENS] = 2.8L 4-Cylinder Turbo Diesel Next Generation [EN0] = All Turbo Diesel Engines [NAA] = Federal Emissions [NAE] = California Emissions [NAS] = 50 State Emissions [NA1] = Export Emissions [NHK] = Engine Block Heater [XEF] = Transfer Case Skid Plate Shield									
	1	05019316AB	6	J, T, U			EK0			PISTON PIN AND ROD
	2	05012364AE	6	J, T, U			EK0			RING PACKAGE, Piston, Standard Size, One Package Is For One Piston
	3	05012364AE	6							PIN, Piston, Serviced With Piston Package, (NOT SERVICED)
	4	05012364AE	6							RING, Piston Pin, Serviced With Piston Package, (NOT SERVICED)
	5	05012364AE	6							ROD, Connecting, Serviced With Piston Package, (NOT SERVICED)
	6	06503928	12	J, T, U			EK0			BOLT, Connecting Rod
	7	05019447AA	6	J, T, U			EK0			BEARING PACKAGE, Connecting Rod, Standard

LIBERTY (KK)				
SERIES	LINE	BODY	ENGINE	TRANSMISSION
L = LOWLINE	T = JEEP - 2WD	74 = SPORT UTILITY 4-DR	EKG = 3.7L V6 Engine	DEH = 6-Speed Manual NSG370
P = PREMIUM	J = JEEP - 4WD	TYPE #4	ENS = 2.8L 4 Cyl TD Next	Transmission
	U = JEEP - 4WD (RHD)		Generation Engine	DGJ = 5-Speed Auto W5A580
				Transmission
				DGV = 4-Spd. Automatic VLP 42RLE
				Trans

Camshafts And Valvetrain 3.7L [EKG] Figure 009EKG-505

ITEM	PART NUMBER	QTY	LINE	SERIES	BODY	ENGINE	TRANS	TRIM	DESCRIPTION
------	----------------	-----	------	--------	------	--------	-------	------	-------------

NOTE:
Sales Codes:
[DBB] = All Manual Transmissions
[DEH] = 6-Speed Manual NSG370 Transmission
[DGJ] = 5-Speed Automatic W5A580 Transmission
[DGV] = 4-Speed Automatic VLP 42RLE Transmission
[DG0] = All Automatic Transmissions
[EKG] = 3.7L Magnum V-6 Engine
[EK0] = All 3.7L 6-Cylinder Gas Engines
[ENS] = 2.8L 4-Cylinder Turbo Diesel Next Generation
[EN0] = All Turbo Diesel Engines
[NAA] = Federal Emissions
[NAE] = California Emissions
[NAS] = 50 State Emissions
[NA1] = Export Emissions
[NHK] = Engine Block Heater
[XEF] = Transfer Case Skid Plate Shield

1	53020742AC	6	J, T, U	EK0	ROCKER ARM, Valve Right Cylinder Head
		6	J, T, U	EK0	Left Cylinder Head
2	53022277AA	12	J, T, U	EK0	LOCK, Valve Spring Retainer
3					RETAINER, Valve Spring
	53021977AA	6	J, T, U	EK0	Right Cylinder Head
		6	J, T, U	EK0	Left Cylinder Head
4					SPRING, Valve
	53021873AA	3	J, T, U	EK0	Exhaust Right Cylinder Head
		3	J, T, U	EK0	Exhaust Left Cylinder Head
	53021887AA	3	J, T, U	EK0	Intake Right Cylinder Head
		3	J, T, U	EK0	Intake Left Cylinder Head
5					SEAL, Valve Guide
	53021974AA	6	J, T, U	EK0	Right Cylinder Head
		6	J, T, U	EK0	Left Cylinder Head
6					VALVE, Intake, Standard
	53020747AB	3	J, T, U	EK0	Right Cylinder Head
		3	J, T, U	EK0	Left Cylinder Head
7					VALVE, Exhaust, Standard
	53021916AB	3	J, T, U	EK0	Right Cylinder Head
		3	J, T, U	EK0	Left Cylinder Head
8					ADJUSTER, Valve Lash

LIBERTY (KK)				
SERIES	LINE	BODY	ENGINE	TRANSMISSION
L = LOWLINE	T = JEEP - 2WD	74 = SPORT UTILITY 4-DR	EKG = 3.7L V6 Engine	DEH = 6-Speed Manual NSG370
P = PREMIUM	J = JEEP - 4WD	TYPE #4	ENS = 2.8L 4 Cyl TD Next	Transmission
	U = JEEP - 4WD (RHD)		Generation Engine	DGJ = 5-Speed Auto W5A580
				Transmission
				DGV = 4-Spd. Automatic VLP 42RLE
				Trans

Camshafts And Valvetrain 3.7L [EKG]
Figure 009EKG-505

	ITEM	PART NUMBER	QTY	LINE	SERIES	BODY	ENGINE	TRANS	TRIM	DESCRIPTION
		53021894AA	6	J, T, U			EK0			Right Cylinder Head
			6	J, T, U			EK0			Left Cylinder Head
	9	53021892AB	1	J, T, U			EK0			CAMSHAFT, Engine, Right
	10	53021893AB	1	J, T, U			EK0			CAMSHAFT, Engine, Left
	11	53021893AB	1							CAP, Camshaft Bearing, Serviced With Cylinder Head Only, (NOT SERVICED)
	12	53021893AB	1							SEAT, Exhaust Valve, Serviced With Cylinder Head Only, (NOT SERVICED)
	13	53021893AB	1							SEAT, Intake Valve, Serviced With Cylinder Head Only, (NOT SERVICED)
	14	06505034AA	8	J, T, U			EK0			BOLT, Hex Flange Head, M6X1.00X40.00, Camshaft Bearing Cap, Mounting
	15									DOWEL PIN, [M6X14.00]
		06100902	1	J, T, U			EK0			Camshaft Sprocket To Camshaft, Mounting, Right
			1	J, T, U			EK0			Camshaft Sprocket To Camshaft, Mounting, Left
	16		1							WASHER, [B=.734 A=.740] Serviced With Camshaft, (NOT SERVICED),

LIBERTY (KK)				
SERIES	LINE	BODY	ENGINE	TRANSMISSION
L = LOWLINE	T = JEEP - 2WD	74 = SPORT UTILITY 4-DR	EKG = 3.7L V6 Engine	DEH = 6-Speed Manual NSG370
P = PREMIUM	J = JEEP - 4WD	TYPE #4	ENS = 2.8L 4 Cyl TD Next	Transmission
	U = JEEP - 4WD (RHD)		Generation Engine	DGJ = 5-Speed Auto W5A580
				Transmission
				DGV = 4-Spd. Automatic VLP 42RLE
				Trans

Timing Case Cover 3.7L [EKG]
Figure 009EKG-605

				ITEM	PART NUMBER	QTY	LINE	SERIES	BODY	ENGINE	TRANS	TRIM	DESCRIPTION	
				NOTE: Sales Codes: [DBB] = All Manual Transmissions [DEH] = 6-Speed Manual NSG370 Transmission [DGJ] = 5-Speed Automatic W5A580 Transmission [DGV] = 4-Speed Automatic VLP 42RLE Transmission [DG0] = All Automatic Transmissions [EKG] = 3.7L Magnum V-6 Engine [EK0] = All 3.7L 6-Cylinder Gas Engines [ENS] = 2.8L 4-Cylinder Turbo Diesel Next Generation [EN0] = All Turbo Diesel Engines [NAA] = Federal Emissions [NAE] = California Emissions [NAS] = 50 State Emissions [NA1] = Export Emissions [NHK] = Engine Block Heater [XEF] = Transfer Case Skid Plate Shield										
				1	53021238AB	1	J, T, U			EK0			COVER, Chain Case, Includes Items 2,3,4,5,,11	
				2	53021313AA	1	J, T, U			EK0			SEAL, Crankshaft Oil, Front, Also Serviced With Cover	
				3	53021239AA	2	J, T, U			EK0			O RING, Chain Case Cover, Also Serviced With Cover	
				4	06034331	3	J, T, U			EK0			PLUG, Hex Socket, 3/8- 18NPTx.475, Also Serviced With Cover	
				5	53021226AA	1	J, T, U			EK0			GASKET, Chain Case Cover, Also Serviced With Cover	
				6	06505293AA	1	J, T, U			EK0			STUD, [M10X1.50X.437- 14X145.20], Cover To Cylinder Block, Mounting	
				7	06507776AA	3	J, T, U			EK0			BOLT, Hex Flange Head, M10X1.50X87.00, Cover And Water Pump To Cylinder Block, Mounting	
				8	06102380AA	5	J, T, U			EK0			BOLT, Hex Flange Head, M10X1.50X42.00, Cover To Cylinder Block, Mounting	
				9	06102381AA	5	J, T, U			EK0			BOLT, Hex Flange Head, M10X1.50X62.00, Cover To Cylinder Block, Mounting	
				10	06035854	2	J, T, U			EK0			NIPPLE, .375-18X2.00, Also Serviced With Cover	
				LIBERTY (KK)										
				SERIES		LINE		BODY		ENGINE		TRANSMISSION		
				L = LOWLINE		T = JEEP - 2WD		74 = SPORT UTILITY 4-DR		EKG = 3.7L V6 Engine		DEH = 6-Speed Manual NSG370		
				P = PREMIUM		J = JEEP - 4WD		TYPE #4		ENS = 2.8L 4 Cyl TD Next		Transmission		
						U = JEEP - 4WD (RHD)				Generation Engine		DGJ = 5-Speed Auto W5A580		
												Transmission		
												DGV = 4-Spd. Automatic VLP 42RLE		
												Trans		
											AR = use ase required - = Non illustrated part			

Timing System 3.7L [EKG] Figure 009EKG-625

ITEM	PART NUMBER	QTY	LINE	SERIES	BODY	ENGINE	TRANS	TRIM	DESCRIPTION
------	-------------	-----	------	--------	------	--------	-------	------	-------------

NOTE:
Sales Codes:
[DBB] = All Manual Transmissions
[DEH] = 6-Speed Manual NSG370 Transmission
[DGJ] = 5-Speed Automatic W5A580 Transmission
[DGV] = 4-Speed Automatic VLP 42RLE Transmission
[DG0] = All Automatic Transmissions
[EKG] = 3.7L Magnum V-6 Engine
[EK0] = All 3.7L 6-Cylinder Gas Engines
[ENS] = 2.8L 4-Cylinder Turbo Diesel Next Generation
[EN0] = All Turbo Diesel Engines
[NAA] = Federal Emissions
[NAE] = California Emissions
[NAS] = 50 State Emissions
[NA1] = Export Emissions
[NHK] = Engine Block Heater
[XEF] = Transfer Case Skid Plate Shield

1	05019423AD	1	J, T, U	EK0	TIMING DRIVE PACKAGE, Engine
2	53021291AD	1	J, T, U	EK0	SPROCKET, Camshaft, Right
3	53021290AA	1	J, T, U	EK0	SPROCKET, Camshaft, Left
4	53021290AA	1			CHAIN, Timing, [Primary] Serviced In Timing Drive Package, (NOT SERVICED)
5	53021290AA	1			CHAIN, Timing, [Secondary] Serviced In Timing Drive Package, (NOT SERVICED)
6	53020679	1	J, T, U	EK0	SPROCKET, Crankshaft
7					TENSIONER, Chain
	53021249AA	1	J, T, U	EK0	Right Lower
	53021250AA	1	J, T, U	EK0	Left Upper
8	53020681	1	J, T, U	EK0	TENSIONER, Chain, Primary
9	06504471	1	J, T, U	EK0	KEY, Woodruff
10	06504471	1			GUIDE, Timing Chain, [Secondary] Serviced In Timing Drive Package, (NOT SERVICED)
11	53020835	1	J, T, U	EK0	SHAFT, Idler
12	53021170AA	1	J, T, U	EK0	SPROCKET, Idler
13	53021170AA	1			ARM, Tensioner, [Secondary] Serviced In Timing Drive Package, (NOT SERVICED)
14	06504429	2	J, T, U	EK0	BOLT, Hex Flange Head, M12X1.75X35.00, Camshaft Sprocket To Camshaft, Mounting

LIBERTY (KK)				
SERIES	LINE	BODY	ENGINE	TRANSMISSION
L = LOWLINE	T = JEEP - 2WD	74 = SPORT UTILITY 4-DR	EKG = 3.7L V6 Engine	DEH = 6-Speed Manual NSG370
P = PREMIUM	J = JEEP - 4WD	TYPE #4	ENS = 2.8L 4 Cyl TD Next	Transmission
	U = JEEP - 4WD (RHD)		Generation Engine	DGJ = 5-Speed Auto W5A580
				Transmission
				DGV = 4-Spd. Automatic VLP 42RLE
				Trans

Timing System 3.7L [EKG]
Figure 009EKG-625

	ITEM	PART NUMBER	QTY	LINE	SERIES	BODY	ENGINE	TRANS	TRIM	DESCRIPTION
	15	06100932	2	J, T, U			EK0			BOLT, Hex Flange Head, M8X1.25X60.00, Timing Chain Guide To Cylinder Block, Mounting
	16	06102111AA	2	J, T, U			EK0			BOLT AND CONED WASHER, Hex Head, M8X1.25X45.00, Timing Chain Guide To Cylinder Block, Mounting
	17	06503257	5	J, T, U			EK0			BOLT, Hex Head, M8x1.25x37.50, Secondary Tensioner, Mounting
	18	06506028AA	1	J, T, U			EK0			BOLT, Truss Head, M8X1.25X45.00, Tensioner Arm, Mounting
	19	06504370	1	J, T, U			EK0			BOLT AND WASHER, Hex Head, M10X1.50X110.00, Idler To Cylinder Block, Mounting
	20	06504370	1							RETAINING RING, Idler, (NOT SERVICED)

LIBERTY (KK)				
SERIES	LINE	BODY	ENGINE	TRANSMISSION
L = LOWLINE	T = JEEP - 2WD	74 = SPORT UTILITY 4-DR	EKG = 3.7L V6 Engine	DEH = 6-Speed Manual NSG370
P = PREMIUM	J = JEEP - 4WD	TYPE #4	ENS = 2.8L 4 Cyl TD Next Generation Engine	Transmission
	U = JEEP - 4WD (RHD)			DGJ = 5-Speed Auto W5A580 Transmission
				DGV = 4-Spd. Automatic VLP 42RLE Trans

Engine Oil Pan, Oil Level Indicator 3.7L [EKG] Figure 009EKG-725

ITEM	PART NUMBER	QTY	LINE	SERIES	BODY	ENGINE	TRANS	TRIM	DESCRIPTION
NOTE:									
Sales Codes:									
[DBB] = All Manual Transmissions									
[DEH] = 6-Speed Manual NSG370 Transmission									
[DGJ] = 5-Speed Automatic W5A580 Transmission									
[DGV] = 4-Speed Automatic VLP 42RLE Transmission									
[DG0] = All Automatic Transmissions									
[EKG] = 3.7L Magnum V-6 Engine									
[EK0] = All 3.7L 6-Cylinder Gas Engines									
[ENS] = 2.8L 4-Cylinder Turbo Diesel Next Generation									
[EN0] = All Turbo Diesel Engines									
[NAA] = Federal Emissions									
[NAE] = California Emissions									
[NAS] = 50 State Emissions									
[NA1] = Export Emissions									
[NHK] = Engine Block Heater									
[XEF] = Transfer Case Skid Plate Shield									
1	06102050AA	1	J, T, U			EK0			BOLT, Hex Flange Head, M6.3X1.81X15.00, Oil Level Tube, Mounting
2	06506100AA	1	J, T, U			EK0			PLUG, Oil Drain, [M14X1.5X20.0]
3	06502756	2	J, T, U			EK0			NUT, Hex Lock, M8x1.25, Oil Pickup Tube To Cylinder Block, Mounting
4	53021779AB	1	J, T, U			EK0			PAN, Engine Oil
5	53021001AB	1	J, T, U			EK0			GASKET, Oil Pan
6									BOLT AND CONED WASHER, Hex head, M6X1.00X20.00
	06504810AA	1	J, T, U			EK0			Oil Level Indicator Tube To Cylinder Block, Mounting
		16	J, T, U			EK0			Oil Pan To Cylinder Block, Mounting
7	53021776AA	1	J, T, U			EK0			TUBE, Oil Pickup
8	53020861	1	J, T, U			EK0			SEAL, Oil Pick Up Tube
9	06508066AA	1	J, T, U			EK0			STUD, M6.3X1.81X15.00, Oil Pan To Cylinder Block, Mounting
10	06102046AA	1	J, T, U			EK0			BOLT AND CONED WASHER, Hex Head, M8X1.25X27.00, Oil Pickup Tube To Cylinder Block, Mounting
11	06505504AA	3	J, T, U			EK0			BOLT, Hex Flange Head, M6X1.00X27.00, Oil Fill Housing To Cylinder Block, Mounting
12	53021144AA	1	J, T, U			EK0			O RING, Engine Oil Indicator Tube
13	53021274AF	1	J, T, U			EK0			TUBE, Engine Oil Indicator
14	53021026AJ	1	J, T, U			EK0			INDICATOR, Engine Oil Level

LIBERTY (KK)

SERIES

L = LOWLINE

P = PREMIUM

REFERENCES

LINE

T = JEEP - 2WD

J = JEEP - 4WD

U = JEEP - 4WD (RHD)

BODY

74 = SPORT UTILITY 4-DR

TYPE #4

ENGINE

EKG = 3.7L V6 Engine

ENS = 2.8L 4 Cyl TD Next

Generation Engine

TRANSMISSION

DFH = 6-Speed Manual NSG370

Transmission

DGJ = 5-Speed Auto W5A580

Transmission

DGV = 4-Spd. Automatic VLP 42RLE

Trans

AR = use ase required - = Non illustrated part

2008 KK

<< RETURN TO GROUP INDEX

Engine Oil Pan, Oil Level Indicator 3.7L [EKG]
Figure 009EKG-725

ITEM	PART NUMBER	QTY	LINE	SERIES	BODY	ENGINE	TRANS	TRIM	DESCRIPTION
15	53022221AA	1	J, T, U			EK0			CAP, Oil Filler
16	53020891AH	1	J, T, U			EK0			HOUSING, Oil Fill
17	53020889AC	1	J, T, U			EK0			GASKET, Oil Fill Housing
18	06505566AA	1	J, T, U			EK0			STUD, Double Ended, M6X1.00X51.90, Oil Fill Housing To Cylinder Block, Mounting

LIBERTY (KK)					
SERIES	LINE	BODY	ENGINE	TRANSMISSION	
L = LOWLINE	T = JEEP - 2WD	74 = SPORT UTILITY 4-DR	EKG = 3.7L V6 Engine	DEH = 6-Speed Manual NSG370	
P = PREMIUM	J = JEEP - 4WD	TYPE #4	ENS = 2.8L 4 Cyl TD Next	Transmission	
	U = JEEP - 4WD (RHD)		Generation Engine	DGJ = 5-Speed Auto W5A580	
				Transmission	
				DGV = 4-Spd. Automatic VLP 42RLE	
				Trans	

Engine Oil Filter 3.7L [EKG]
Figure 009EKG-745

ITEM	PART NUMBER	QTY	LINE	SERIES	BODY	ENGINE	TRANS	TRIM	DESCRIPTION
------	----------------	-----	------	--------	------	--------	-------	------	-------------

NOTE:
Sales Codes:
[DBB] = All Manual Transmissions
[DEH] = 6-Speed Manual NSG370 Transmission
[DGJ] = 5-Speed Automatic W5A580 Transmission
[DGV] = 4-Speed Automatic VLP 42RLE Transmission
[DG0] = All Automatic Transmissions
[EKG] = 3.7L Magnum V-6 Engine
[EK0] = All 3.7L 6-Cylinder Gas Engines
[ENS] = 2.8L 4-Cylinder Turbo Diesel Next Generation
[EN0] = All Turbo Diesel Engines
[NAA] = Federal Emissions
[NAE] = California Emissions
[NAS] = 50 State Emissions
[NA1] = Export Emissions
[NHK] = Engine Block Heater
[XEF] = Transfer Case Skid Plate Shield

1	04781452BB	1	J, T, U			EK0			FILTER, Engine Oil
2	53007563AB	1	J, T, U			EK0			CONNECTOR, Oil Filter
3	05149097AA	1	J, T, U			EK0			SENDING UNIT, Oil Pressure

LIBERTY (KK)									
SERIES	LINE			BODY		ENGINE		TRANSMISSION	
L = LOWLINE	T = JEEP - 2WD			74 = SPORT UTILITY 4-DR		EKG = 3.7L V6 Engine		DEH = 6-Speed Manual NSG370	
P = PREMIUM	J = JEEP - 4WD			TYPE #4		ENS = 2.8L 4 Cyl TD Next		Transmission	
	U = JEEP - 4WD (RHD)					Generation Engine		DGJ = 5-Speed Auto W5A580	
								Transmission	
								DGV = 4-Spd. Automatic VLP 42RLE	
								Trans	

Exhaust Manifolds 3.7L [EKG]
Figure 009EKG-1005

				ITEM	PART NUMBER	QTY	LINE	SERIES	BODY	ENGINE	TRANS	TRIM	DESCRIPTION
NOTE: Sales Codes: [DBB] = All Manual Transmissions [DEH] = 6-Speed Manual NSG370 Transmission [DGJ] = 5-Speed Automatic W5A580 Transmission [DGV] = 4-Speed Automatic VLP 42RLE Transmission [DG0] = All Automatic Transmissions [EKG] = 3.7L Magnum V-6 Engine [EK0] = All 3.7L 6-Cylinder Gas Engines [ENS] = 2.8L 4-Cylinder Turbo Diesel Next Generation [EN0] = All Turbo Diesel Engines [NAA] = Federal Emissions [NAE] = California Emissions [NAS] = 50 State Emissions [NA1] = Export Emissions [NHK] = Engine Block Heater [XEF] = Transfer Case Skid Plate Shield													
				1									GASKET, Exhaust Manifold
					53013932AB	1	J, T, U			EK0			Right
					53013933AB	1	J, T, U			EK0			Left
				2	06507746AA	4	J, T, U			EK0			BOLT, Exhaust Manifold, M8x1.25x46.00, Exhaust Manifold To Cylinder Head, Mounting
				3	06508220AA	8	J, T, U			EK0			STUD, Exhaust Manifold, [M8X1.25/M6X1.00X86.00], Exhaust Manifold To Cylinder Head, Mounting
				4									MANIFOLD, Exhaust
					53013691AB	1	J, T, U			EK0			Left
					53013692AA	1	J, T, U			EK0			Right
				5	06104426AA	4	J, T, U			EK0			BOLT AND CONED WASHER, Hex Head, [M10X1.50X60], Front Pipe To Exhaust Manifold, Mounting
				6	06508305AA	4	J, T, U			EK0			LOCK NUT, M10-1.50, [M10-1.50], Front Pipe To Exhaust Manifold, Mounting

Intake Manifold 3.7L [EKG]
Figure 009EKG-1025

				ITEM	PART NUMBER	QTY	LINE	SERIES	BODY	ENGINE	TRANS	TRIM	DESCRIPTION
NOTE:													
Sales Codes:													
[DBB] = All Manual Transmissions													
[DEH] = 6-Speed Manual NSG370 Transmission													
[DGJ] = 5-Speed Automatic W5A580 Transmission													
[DGV] = 4-Speed Automatic VLP 42RLE Transmission													
[DG0] = All Automatic Transmissions													
[EKG] = 3.7L Magnum V-6 Engine													
[EK0] = All 3.7L 6-Cylinder Gas Engines													
[ENS] = 2.8L 4-Cylinder Turbo Diesel Next Generation													
[EN0] = All Turbo Diesel Engines													
[NAA] = Federal Emissions													
[NAE] = California Emissions													
[NAS] = 50 State Emissions													
[NA1] = Export Emissions													
[NHK] = Engine Block Heater													
[XEF] = Transfer Case Skid Plate Shield													

Crankcase Ventilation 3.7L [EKG]
Figure 009EKG-1105

ITEM	PART NUMBER	QTY	LINE	SERIES	BODY	ENGINE	TRANS	TRIM	DESCRIPTION
------	-------------	-----	------	--------	------	--------	-------	------	-------------

NOTE:
Sales Codes:
[DBB] = All Manual Transmissions
[DEH] = 6-Speed Manual NSG370 Transmission
[DGJ] = 5-Speed Automatic W5A580 Transmission
[DGV] = 4-Speed Automatic VLP 42RLE Transmission
[DG0] = All Automatic Transmissions
[EKG] = 3.7L Magnum V-6 Engine
[EK0] = All 3.7L 6-Cylinder Gas Engines
[ENS] = 2.8L 4-Cylinder Turbo Diesel Next Generation
[EN0] = All Turbo Diesel Engines
[NAA] = Federal Emissions
[NAE] = California Emissions
[NAS] = 50 State Emissions
[NA1] = Export Emissions
[NHK] = Engine Block Heater
[XEF] = Transfer Case Skid Plate Shield

1	53034065AA	1	J, T, U	EK0	VALVE, Crankcase Vent
2	53032993AD	1	J, T, U	EK0	HOSE, PCV Valve To intake Manifold, Includes Clamps
3	53032993AD	1			CLAMP, Serviced With Crankcase Vent Tube, (NOT SERVICED)
4	53013886AA	1	J, T, U	EK0	HOSE, Make Up Air

LIBERTY (KK)

SERIES

L = LOWLINE

P = PREMIUM

LINE

T = JEEP - 2WD

J = JEEP - 4WD

U = JEEP - 4WD (RHD)

BODY

74 = SPORT UTILITY 4-DR

TYPE #4

ENGINE

EKG = 3.7L V6 Engine

ENS = 2.8L 4 Cyl TD Next Generation Engine

TRANSMISSION

DEH = 6-Speed Manual NSG370

Transmission

DGJ = 5-Speed Auto W5A580

Transmission

DGV = 4-Spd. Automatic VLP 42RLE
 Trans

Trans

AR = use ase required - = Non illustrated part

2008 KK

<< RETURN TO GROUP INDEX

Engine Mounting Right Side RWD/2WD 3.7L [EKG]
Figure 009EKG-1230

ITEM	PART NUMBER	QTY	LINE	SERIES	BODY	ENGINE	TRANS	TRIM	DESCRIPTION
------	-------------	-----	------	--------	------	--------	-------	------	-------------

NOTE:
Sales Codes:
[DBB] = All Manual Transmissions
[DEH] = 6-Speed Manual NSG370 Transmission
[DGJ] = 5-Speed Automatic W5A580 Transmission
[DGV] = 4-Speed Automatic VLP 42RLE Transmission
[DG0] = All Automatic Transmissions
[EKG] = 3.7L Magnum V-6 Engine
[EK0] = All 3.7L 6-Cylinder Gas Engines
[ENS] = 2.8L 4-Cylinder Turbo Diesel Next Generation
[EN0] = All Turbo Diesel Engines
[NAA] = Federal Emissions
[NAE] = California Emissions
[NAS] = 50 State Emissions
[NA1] = Export Emissions
[NHK] = Engine Block Heater
[XEF] = Transfer Case Skid Plate Shield

1	06105062AA	8	J, T, U	EK0	BOLT, Hex Head, Engine Mount To Cylinder Block, Mounting
2	52129480AA	1	J, T, U	EK0	INSULATOR, Engine MountRight
3	06507388AA	2	J, T, U	EK0	BOLT, Hex Head, Engine Mount To Clevis Bracket, Mounting
4	06502697	2	J, T, U	EK0	NUT, Hex Flange Lock, M12x1.75, Engine Mount To Clevis Bracket, Mounting

LIBERTY (KK)				
SERIES	LINE	BODY	ENGINE	TRANSMISSION
L = LOWLINE	T = JEEP - 2WD	74 = SPORT UTILITY 4-DR	EKG = 3.7L V6 Engine	DEH = 6-Speed Manual NSG370
P = PREMIUM	J = JEEP - 4WD	TYPE #4	ENS = 2.8L 4 Cyl TD Next Generation Engine	Transmission
	U = JEEP - 4WD (RHD)			DGJ = 5-Speed Auto W5A580
				Transmission
				DGV = 4-Spd. Automatic VLP 42RLE
				Trans

Engine Mounting Right Side AWD/4WD 3.7L [EKG]
Figure 009EKG-1235

ITEM	PART NUMBER	QTY	LINE	SERIES	BODY	ENGINE	TRANS	TRIM	DESCRIPTION
------	-------------	-----	------	--------	------	--------	-------	------	-------------

NOTE:
Sales Codes:
[DBB] = All Manual Transmissions
[DEH] = 6-Speed Manual NSG370 Transmission
[DGJ] = 5-Speed Automatic W5A580 Transmission
[DGV] = 4-Speed Automatic VLP 42RLE Transmission
[DG0] = All Automatic Transmissions
[EKG] = 3.7L Magnum V-6 Engine
[EK0] = All 3.7L 6-Cylinder Gas Engines
[ENS] = 2.8L 4-Cylinder Turbo Diesel Next Generation
[EN0] = All Turbo Diesel Engines
[NAA] = Federal Emissions
[NAE] = California Emissions
[NAS] = 50 State Emissions
[NA1] = Export Emissions
[NHK] = Engine Block Heater
[XEF] = Transfer Case Skid Plate Shield

1	06105062AA	8	J, T, U	EK0	BOLT, Hex Head, Engine Mount To Cylinder Block, Mounting
2	52129480AA	1	J, T, U	EK0	INSULATOR, Engine MountRight
3	06507388AA	2	J, T, U	EK0	BOLT, Hex Head, Engine Mount To Clevis Bracket, Mounting
4	06502697	2	J, T, U	EK0	NUT, Hex Flange Lock, M12x1.75, Engine Mount To Clevis Bracket, Mounting

LIBERTY (KK)				
SERIES	LINE	BODY	ENGINE	TRANSMISSION
L = LOWLINE	T = JEEP - 2WD	74 = SPORT UTILITY 4-DR	EKG = 3.7L V6 Engine	DEH = 6-Speed Manual NSG370
P = PREMIUM	J = JEEP - 4WD	TYPE #4	ENS = 2.8L 4 Cyl TD Next Generation Engine	Transmission
	U = JEEP - 4WD (RHD)			DGJ = 5-Speed Auto W5A580
				Transmission
				DGV = 4-Spd. Automatic VLP 42RLE
				Trans

AR = use ase required - = Non illustrated part

2008 KK

<< RETURN TO GROUP INDEX

Engine Mounting Left Side RWD/2WD 3.7L [EKG] Figure 009EKG-1250

ITEM	PART NUMBER	QTY	LINE	SERIES	BODY	ENGINE	TRANS	TRIM	DESCRIPTION
------	-------------	-----	------	--------	------	--------	-------	------	-------------

NOTE:
Sales Codes:
[DBB] = All Manual Transmissions
[DEH] = 6-Speed Manual NSG370 Transmission
[DGJ] = 5-Speed Automatic W5A580 Transmission
[DGV] = 4-Speed Automatic VLP 42RLE Transmission
[DG0] = All Automatic Transmissions
[EKG] = 3.7L Magnum V-6 Engine
[EK0] = All 3.7L 6-Cylinder Gas Engines
[ENS] = 2.8L 4-Cylinder Turbo Diesel Next Generation
[EN0] = All Turbo Diesel Engines
[NAA] = Federal Emissions
[NAE] = California Emissions
[NAS] = 50 State Emissions
[NA1] = Export Emissions
[NHK] = Engine Block Heater
[XEF] = Transfer Case Skid Plate Shield

1	06105062AA	8	J, T, U	EK0	BOLT, Hex Head, Engine Mount To Cylinder Block, Mounting
2	52129481AA	1	J, T, U	EK0	INSULATOR, Engine MountLeft
3	06507388AA	2	J, T, U	EK0	BOLT, Hex Head, Engine Mount To Clevis Bracket, Mounting
4	06502697	2	J, T, U	EK0	NUT, Hex Flange Lock, M12x1.75, Engine Mount To Clevis Bracket, Mounting

LIBERTY (KK)				
SERIES	LINE	BODY	ENGINE	TRANSMISSION
L = LOWLINE	T = JEEP - 2WD	74 = SPORT UTILITY 4-DR	EKG = 3.7L V6 Engine	DEH = 6-Speed Manual NSG370
P = PREMIUM	J = JEEP - 4WD	TYPE #4	ENS = 2.8L 4 Cyl TD Next	Transmission
	U = JEEP - 4WD (RHD)		Generation Engine	DGJ = 5-Speed Auto W5A580
				Transmission
				DGV = 4-Spd. Automatic VLP 42RLE
				Trans

AR = use ase required - = Non illustrated part

2008 KK







<< RETURN TO GROUP INDEX

Group - 009ENS

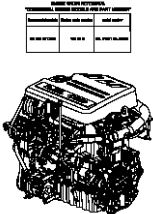
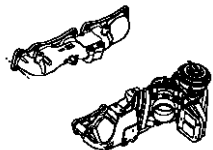
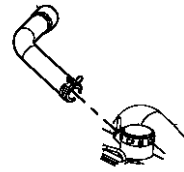
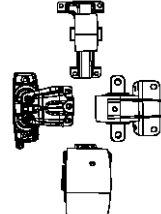
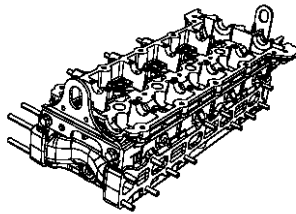
2.8L Turbo Diesel; Engine

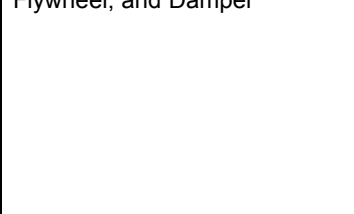
Group - 009ENS 2.8L Turbo Diesel; Engine

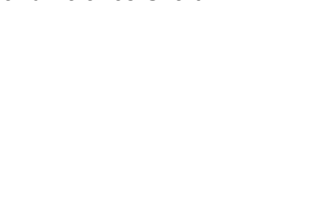
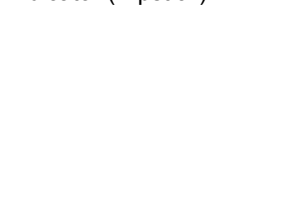
Illustration Title Group-Fig. No.

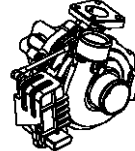
009ENS-100 Engine Identification 	009ENS-1000 Manifolds and Vacuum Fittings 	009ENS-1100 Crankcase Ventilation 	009ENS-1200 Engine Mounting 
009ENS-200 Cylinder Head 	009ENS-300 Cylinder Block 	009ENS-400 Crankshaft, Piston, Drive Plate, Flywheel, and Damper 	009ENS-500 Camshaft and Valve 
009ENS-600 Timing Belt/Chain and Cover and Balance Shaft 	009ENS-700 Engine Oiling, Oil Pan and Indicator (Dipstick) 	009ENS-800 Engine Oil Cooler 	009ENS-900 Turbo and Super Chargers 

Engine Identification

Engine Assembly And Identification 2.8LDiesel [ENS]	Fig. 009ENS - 105
Engine Cover And Related Parts 2.8L Diesel [ENS]	Fig. 009ENS - 125
Engine Gasket Package 2.8L Diesel [ENS]	Fig. 009ENS - 145

Cylinder Head

Cylinder Head Cover 2.8L Diesel [ENS]	Fig. 009ENS - 205
Cylinder Head 2.8L Diesel [ENS]	Fig. 009ENS - 225

Cylinder Block

Engine Cylinder Block And Hardware 2.8L Diesel [ENS]	Fig. 009ENS - 305
--	-------------------

Crankshaft, Piston, Drive Plate, Flywheel, and Damper

Crankshaft, Crankshaft Bearings, Damper, Flywheel And Flexplate 2.8L Diesel [ENS]	Fig. 009ENS - 405
Pistons, Rings, Rods 2.8L Diesel [ENS]	Fig. 009ENS - 425

Camshaft and Valve

Camshafts And Valvetrain 2.8L Diesel [ENS]	Fig. 009ENS - 505
--	-------------------

Timing Belt/Chain and Cover and Balance Shaft

Timing Case Cover 2.8L Diesel [ENS]	Fig. 009ENS - 605
Timing System 2.8L Diesel [ENS]	Fig. 009ENS - 625
Balance Shafts 2.8L Diesel [ENS]	Fig. 009ENS - 645

Engine Oiling, Oil Pan and Indicator (Dipstick)

Engine Oiling Pump 2.8L Diesel [ENS]	Fig. 009ENS - 705
Engine Oil Pan, And Engine Oil level Indicator 2.8L Diesel [ENS]	Fig. 009ENS - 725
Engine Oil Filter And Housing 2.8L Diesel[ENS]	Fig. 009ENS - 745

Engine Oil Cooler

Engine Oil Cooler 2.8L Diesel [ENS]	Fig. 009ENS - 805
---	-------------------

Turbo and Super Chargers

Turbocharger And Oil Hoses/Tubes 2.8L Diesel [ENS]	Fig. 009ENS - 925
--	-------------------

Manifolds and Vacuum Fittings

Exhaust Manifold And Heat Shield 2.8L Diesel [ENS]	Fig. 009ENS - 1005
Intake Manifold 2.8L Diesel [ENS]	Fig. 009ENS - 1025

Crankcase Ventilation

Crankcase Ventilation 2.8L Diesel [ENS]	Fig. 009ENS - 1105
---	--------------------

Engine Mounting

Engine Mounting Right Side AWD/4WD 2.8L Diesel [ENS]	Fig. 009ENS - 1235
Engine Mounting Left Side AWD/4WD 2.8L Diesel [ENS]	Fig. 009ENS - 1255

Engine Assembly And Identification 2.8LDiesel [ENS]
Figure 009ENS-105

ITEM	PART NUMBER	QTY	LINE	SERIES	BODY	ENGINE	TRANS	TRIM	DESCRIPTION
------	----------------	-----	------	--------	------	--------	-------	------	-------------

NOTE:
Illustrated Is A Chart Of Engines Listed In The Catalog With Relative Engine Prefix And Serial Number.
Dm. = From Serial Number
Fm. = Up To Serial Number
These Stampings Are Found On The Left Side Of The Engine By The Timing Cover.
Sales Codes:
[DBB] = All Manual Transmissions
[DEH] = 6-Speed Manual NSG370 Transmission
[DGJ] = 5-Speed Automatic W5A580 Transmission
[DGV] = 4-Speed Automatic VLP 42RLE Transmission
[DG0] = All Automatic Transmissions
[EKG] = 3.7L Magnum V-6 Engine
[EK0] = All 3.7L 6-Cylinder Gas Engines
[ENS] = 2.8L 4-Cylinder Turbo Diesel Next Generation
[EN0] = All Turbo Diesel Engines
[NAA] = Federal Emissions
[NAE] = California Emissions
[NAS] = 50 State Emissions
[NA1] = Export Emissions
[NHK] = Engine Block Heater
[XEF] = Transfer Case Skid Plate Shield

1	06502697	2							ENGINE, Complete, Diesel, (NOT SERVICED)
2	06502697	2							LABEL, Engine Identification, See Note, (NOT SERVICED)
3	06502697	2							ENGINE, Long Block, (NOT SERVICED)

LIBERTY (KK)					
SERIES	LINE	BODY	ENGINE	TRANSMISSION	
L = LOWLINE	T = JEEP - 2WD	74 = SPORT UTILITY 4-DR	EKG = 3.7L V6 Engine	DEH = 6-Speed Manual NSG370	
P = PREMIUM	J = JEEP - 4WD	TYPE #4	ENS = 2.8L 4 Cyl TD Next	Transmission	
	U = JEEP - 4WD (RHD)		Generation Engine	DGJ = 5-Speed Auto W5A580	
				Transmission	
				DGV = 4-Spd. Automatic VLP 42RLE	
				Trans	

Engine Gasket Package 2.8L Diesel [ENS] Figure 009ENS-145

ITEM	PART NUMBER	QTY	LINE	SERIES	BODY	ENGINE	TRANS	TRIM	DESCRIPTION
NOTE:									
Sales Codes:									
[DBB] = All Manual Transmissions									
[DEH] = 6-Speed Manual NSG370 Transmission									
[DGJ] = 5-Speed Automatic W5A580 Transmission									
[DGV] = 4-Speed Automatic VLP 42RLE Transmission									
[DG0] = All Automatic Transmissions									
[EKG] = 3.7L Magnum V-6 Engine									
[EK0] = All 3.7L 6-Cylinder Gas Engines									
[ENS] = 2.8L 4-Cylinder Turbo Diesel Next Generation									
[EN0] = All Turbo Diesel Engines									
[NAA] = Federal Emissions									
[NAE] = California Emissions									
[NAS] = 50 State Emissions									
[NA1] = Export Emissions									
[NHK] = Engine Block Heater									
[XEF] = Transfer Case Skid Plate Shield									
1									GASKET PACKAGE, Engine
	68032196AA	1	J, T, U			ENS	DG0		
		1	J, T, U			ENS	DBB		
2									GASKET, Exhaust Manifold
	68027585AA	1	J, T, U			EN0	DBB		
		1	J, T, U			EN0	DG0		
3									GASKET, Intake Manifold
	68027586AA	1	J, T, U			EN0	DBB		
		1	J, T, U			EN0	DG0		
4									GASKET, EGR Valve
	68027590AA	1	J, T, U			EN0	DBB		
		1	J, T, U			EN0	DG0		
5									O RING, Fuel Injector
	05072722AA	4	J, T, U			EN0	DG0		Upper
		4	J, T, U			ENS	DBB		Upper
	68032207AA	4	J, T, U			ENS	DG0		Lower
		4	J, T, U			ENS	DBB		Lower
6									GASKET, Turbocharger
	68027584AA	1	J, T, U			EN0	DBB		
		1	J, T, U			EN0	DG0		
7									O RING, Engine Oil Indicator
	04720373	1	J, T, U			ENS	DG0		

LIBERTY (KK)

SERIES

L = LOWLINE

P = PREMIUM

REFERENCES

LINE

T = JEEP - 2WD

J = JEEP - 4WD

U = JEEP - 4WD (RHD)

BODY

74 = SPORT UTILITY 4-DR

TYPE #4

• • • • •

ENGINE

EKG = 3.7L V6 Engine

ENS = 2.8L 4 Cyl TD Next

Generation Engine

TRANSMISSION

DFH = 6-Speed Manual NSG370

Transmission

DGJ = 5-Speed Auto W5A580

Transmission

DGV = 4-Spd. Automatic VLP 42RLE

Trans

AR = use ase required - = Non illustrated part

2008 KK

<< RETURN TO GROUP INDEX

Engine Gasket Package 2.8L Diesel [ENS]
Figure 009ENS-145

	ITEM	PART NUMBER	QTY	LINE	SERIES	BODY	ENGINE	TRANS	TRIM	DESCRIPTION
	8		1	J, T, U			ENS	DBB		GASKET, Water Pump
		68031589AA	1	J, T, U			ENS	DG0		
			1	J, T, U			ENS	DBB		
	9									GASKET, Timing Case Cover
		68027582AA	1	J, T, U			EN0	DBB		
			1	J, T, U			EN0	DG0		
	10									GASKET, Oil Pump
		68027580AA	1	J, T, U			EN0	DBB		
			1	J, T, U			EN0	DG0		
	11									GASKET, Oil Pan
		68027583AA	1	J, T, U			EN0	DBB		
			1	J, T, U			EN0	DG0		
	12									WASHER
		04720713	2	J, T, U			EN0	DG0		Engine Oil Feed Tube
			1	J, T, U			ENS	DBB		Engine Oil Feed Tube
		05142808AA	1	J, T, U			ENS	DG0		Cylinder Block Plug
			1	J, T, U			ENS	DBB		Cylinder Block Plug
	13									O RING
		04864689	4	J, T, U			ENS	DG0		Piston Oil Jet Cooler
		05083157AA	1	J, T, U			ENS	DBB		Engine Oil Indicator Tube
		05096232AA	1	J, T, U			ENS	DG0		Air Tempature Sensor
			1	J, T, U			ENS	DBB		Air Tempature Sensor
		68029517AA	1	J, T, U			ENS	DBB		Electronic Throttle Control
			4	J, T, U			ENS	DBB		Piston Oil Jet Cooler
		05066860AA	1	J, T, U			EN0	DG0		Camshaft Sensor
			1	J, T, U			ENS	DG0		Engine Oil Indicator Tube
		68031598AB	1	J, T, U			ENS	DBB		
			1	J, T, U			EN0	DG0		Electronic Throttle Control
		68031594AA	1	J, T, U			ENS	DG0		Coolant Housing
			1	J, T, U			ENS	DBB		Coolant Housing
			1	J, T, U			EN0	DG0		
	14									GASKET, Crankshaft Rear Oil Seal Retainer

LIBERTY (KK)									
SERIES		LINE		BODY		ENGINE		TRANSMISSION	
L = LOWLINE		T = JEEP - 2WD		74 = SPORT UTILITY 4-DR		EKG = 3.7L V6 Engine		DEH = 6-Speed Manual NSG370	
P = PREMIUM		J = JEEP - 4WD		TYPE #4		ENS = 2.8L 4 Cyl TD Next		Transmission	
		U = JEEP - 4WD (RHD)				Generation Engine		DGJ = 5-Speed Auto W5A580	
								Transmission	
								DGV = 4-Spd. Automatic VLP 42RLE	
								Trans	

Engine Gasket Package 2.8L Diesel [ENS]
Figure 009ENS-145

	ITEM	PART NUMBER	QTY	LINE	SERIES	BODY	ENGINE	TRANS	TRIM	DESCRIPTION
		68027581AA	1	J, T, U			EN0	DBB		
			1	J, T, U			EN0	DG0		
	-15									WASHER, Hose Adapter
		04720564	1	J, T, U			ENS	DG0		
			1	J, T, U			ENS	DBB		
	16									GASKET
		68029493AA	1	J, T, U			ENS	DG0		Nipple To Cylinder Block
			1	J, T, U			ENS	DBB		Nipple To Cylinder Block
	-17									GASKET, Oil Filler Cap
		04720300	1	J, T, U			EN0	DBB		
			1	J, T, U			EN0	DG0		
	-18									O RING, Oil Suction Tube
		05066789AB	2	J, T, U			ENS	DG0		
			2	J, T, U			ENS	DBB		
	-19									WASHER, Plain
		04720353	1	J, T, U			ENS	DG0		
			1	J, T, U			ENS	DBB		
	-20									WASHER, Oil Pressure Transduser
		04720704	1	J, T, U			EN0	DG0		
			1	J, T, U			ENS	DBB		
	21									GASKET, Turbo Exhaust Outlet
		68027588AA	1	J, T, U			EN0	DBB		
			1	J, T, U			EN0	DG0		
	-22									GASKET
		68027589AA	1	J, T, U			EN0	DBB		Intake Elbow To Intake Manifold
			1	J, T, U			EN0	DG0		Intake Elbow To Intake Manifold
		68031571AA	1	J, T, U			ENS	DG0		Engine Oil Drain Tube
			1	J, T, U			ENS	DBB		Engine Oil Drain Tube
	23									GASKET, EGR Cooler
		05142617AA	1	J, T, U			EN0	DBB		
			1	J, T, U			EN0	DG0		

LIBERTY (KK)									
SERIES		LINE		BODY		ENGINE		TRANSMISSION	
L = LOWLINE		T = JEEP - 2WD		74 = SPORT UTILITY 4-DR		EKG = 3.7L V6 Engine		DEH = 6-Speed Manual NSG370	
P = PREMIUM		J = JEEP - 4WD		TYPE #4		ENS = 2.8L 4 Cyl TD Next		Transmission	
		U = JEEP - 4WD (RHD)				Generation Engine		DGJ = 5-Speed Auto W5A580	
								Transmission	
								DGV = 4-Spd. Automatic VLP 42RLE	
								Trans	

**Cylinder Head 2.8L Diesel [ENS]
Figure 009ENS-225**

ITEM	PART NUMBER	QTY	LINE	SERIES	BODY	ENGINE	TRANS	TRIM	DESCRIPTION
------	----------------	-----	------	--------	------	--------	-------	------	-------------

NOTE:
Sales Codes:
[DBB] = All Manual Transmissions
[DEH] = 6-Speed Manual NSG370 Transmission
[DGJ] = 5-Speed Automatic W5A580 Transmission
[DGV] = 4-Speed Automatic VLP 42RLE Transmission
[DG0] = All Automatic Transmissions
[EKG] = 3.7L Magnum V-6 Engine
[EK0] = All 3.7L 6-Cylinder Gas Engines
[ENS] = 2.8L 4-Cylinder Turbo Diesel Next Generation
[EN0] = All Turbo Diesel Engines
[NAA] = Federal Emissions
[NAE] = California Emissions
[NAS] = 50 State Emissions
[NA1] = Export Emissions
[NHK] = Engine Block Heater
[XEF] = Transfer Case Skid Plate Shield

1						GASKET, Cylinder Head
	68031476AA	1	J, T, U	ENS	DG0	1.20 MM Thickness
		1	J, T, U	ENS	DBB	1.20 MM Thickness
	68031475AA	1	J, T, U	ENS	DG0	1.10 MM Thickness
		1	J, T, U	ENS	DBB	1.10 MM Thickness
	68031477AA	1	J, T, U	ENS	DG0	1.30 MM Thickness
		1	J, T, U	ENS	DBB	1.30 MM Thickness
2						BOLT
	68027558AA	2	J, T, U	ENS	DG0	Camshaft Bearing End Cap To Cylinder Head, Mounting
		2	J, T, U	ENS	DBB	Camshaft Bearing End Cap To Cylinder Head, Mounting
3						BOLT
	68027563AA	4	J, T, U	EN0	DBB	Camshaft Bearing End Cap To Cylinder Head, Mounting
		4	J, T, U	EN0	DG0	, Mounting
4						BOLT
	68027567AA	10	J, T, U	EN0	DBB	Cylinder Head To Cylinder Block, Mounting
		10	J, T, U	EN0	DG0	Cylinder Head To Cylinder Block, Mounting
5						HEAD ASSEMBLY, Engine Cylinder
	68027079AA	1	J, T, U	EN0	DBB	Without Camshafts
		1	J, T, U	EN0	DG0	Without Camshafts

LIBERTY (KK)				
SERIES	LINE	BODY	ENGINE	TRANSMISSION
L = LOWLINE	T = JEEP - 2WD	74 = SPORT UTILITY 4-DR	EKG = 3.7L V6 Engine	DEH = 6-Speed Manual NSG370
P = PREMIUM	J = JEEP - 4WD	TYPE #4	ENS = 2.8L 4 Cyl TD Next Generation Engine	Transmission
	U = JEEP - 4WD (RHD)			DGJ = 5-Speed Auto W5A580
				Transmission
				DGV = 4-Spd. Automatic VLP 42RLE
				Trans

Cylinder Head 2.8L Diesel [ENS]
Figure 009ENS-225

	ITEM	PART NUMBER	QTY	LINE	SERIES	BODY	ENGINE	TRANS	TRIM	DESCRIPTION
	6									HARDWARE PACKAGE, Cylinder Head
		68032201AA	1	J, T, U			EN0	DG0		Includes All Core Plugs, Pipe Plugs, And Dowel Pins For The Cylinder Head
			1	J, T, U			ENS	DBB		Includes All Core Plugs, Pipe Plugs, And Dowel Pins For The Cylinder Head
	7									STUD
		05066796AA	12	J, T, U			EN0	DBB		Manifold To Cylinder Head, Mounting
			12	J, T, U			EN0	DG0		Manifold To Cylinder Head, Mounting
	8		12							PIN, Dowel, Serviced In Package Item 6, (NOT SERVICED),
	9		12							PLUG, Core, Serviced In Package Item 6, (NOT SERVICED)
	10		12							PLUG, Pipe, Serviced In Package Item 6, (NOT SERVICED)
	11									BOLT, Bearing Cap
		68027557AA	16	J, T, U			EN0	DBB		Camshaft Bearing Cap To Cylinder Head, Mounting
			16	J, T, U			EN0	DG0		Camshaft Bearing Cap To Cylinder Head, Mounting
	12									ADAPTER
		68027570AA	1	J, T, U			EN0	DBB		
			1	J, T, U			EN0	DG0		
	13									GASKET
		68029493AA	1	J, T, U			ENS	DG0		
			1	J, T, U			ENS	DBB		
	14									PLUG, Camshaft
		05179593AA	1	J, T, U			EN0	DBB		
			1	J, T, U			EN0	DG0		
	15									SEAL, Oil
		05179633AA	1	J, T, U			ENS	DG0		
			1	J, T, U			ENS	DBB		
	16		1							CAP, Camshaft Bearing, Serviced With Cylinder Head, (NOT SERVICED)
	17									GUIDE, Intake/Exhaust Valve, Standard Size
	<div><div><div>LIBERTY (KK)</div><div>SERIES</div><div>L = LOWLINE</div><div>P = PREMIUM</div></div><div><div>LINE</div><div>T = JEEP - 2WD</div><div>J = JEEP - 4WD</div><div>U = JEEP - 4WD (RHD)</div></div><div><div>BODY</div><div>74 = SPORT UTILITY 4-DR</div><div>TYPE #4</div></div><div><div>ENGINE</div><div>EKG = 3.7L V6 Engine</div><div>ENS = 2.8L 4 Cyl TD Next Generation Engine</div></div><div><div>TRANSMISSION</div><div>DEH = 6-Speed Manual NSG370 Transmission</div><div>DGJ = 5-Speed Auto W5A580 Transmission</div><div>DGV = 4-Spd. Automatic VLP 42RLE Trans</div></div></div>									

Cylinder Head 2.8L Diesel [ENS]
Figure 009ENS-225

ITEM	PART NUMBER	QTY	LINE	SERIES	BODY	ENGINE	TRANS	TRIM	DESCRIPTION
	05066773AA	16	J, T, U			EN0	DBB		
		16	J, T, U			EN0	DG0		

LIBERTY (KK)				
SERIES	LINE	BODY	ENGINE	TRANSMISSION
L = LOWLINE	T = JEEP - 2WD	74 = SPORT UTILITY 4-DR	EKG = 3.7L V6 Engine	DEH = 6-Speed Manual NSG370
P = PREMIUM	J = JEEP - 4WD	TYPE #4	ENS = 2.8L 4 Cyl TD Next	Transmission
	U = JEEP - 4WD (RHD)		Generation Engine	DGJ = 5-Speed Auto W5A580
				Transmission
				DGV = 4-Spd. Automatic VLP 42RLE
				Trans

**Engine Cylinder Block And Hardware 2.8L Diesel [ENS]
Figure 009ENS-305**

ITEM	PART NUMBER	QTY	LINE	SERIES	BODY	ENGINE	TRANS	TRIM	DESCRIPTION
------	-------------	-----	------	--------	------	--------	-------	------	-------------

NOTE:
Short Block Contains: Crankshaft, Pistons, Connecting Rods, Piston Rings, Crankshaft Bearings, Connecting Rod Bearings, Bedplate, Balance
Sales Codes:
[DBB] = All Manual Transmissions
[DEH] = 6-Speed Manual NSG370 Transmission
[DGJ] = 5-Speed Automatic W5A580 Transmission
[DGV] = 4-Speed Automatic VLP 42RLE Transmission
[DG0] = All Automatic Transmissions
[EKG] = 3.7L Magnum V-6 Engine
[EK0] = All 3.7L 6-Cylinder Gas Engines
[ENS] = 2.8L 4-Cylinder Turbo Diesel Next Generation
[EN0] = All Turbo Diesel Engines
[NAA] = Federal Emissions
[NAE] = California Emissions
[NAS] = 50 State Emissions
[NA1] = Export Emissions
[NHK] = Engine Block Heater
[XEF] = Transfer Case Skid Plate Shield

1	68034647AA	1	J, T, U	ENS	DG0	ENGINE, Short Block
		1	J, T, U	ENS	DBB	
2	68024408AA	1	J, T, U	EN0	DBB	BLOCK, Cylinder
		1	J, T, U	EN0	DG0	Bare Block
3	68031525AA	1	J, T, U	ENS	DBB	HARDWARE PACKAGE, Block
		1	J, T, U	ENS	DG0	
4		1				PLUG, Core, Serviced In Hardware Package Item 3, (NOT SERVICED)
5		1				PLUG, Core, Serviced In Hardware Package Item 3, (NOT SERVICED)
6		1				PIN, Dowel, Serviced In Hardware Package Item 3, (NOT SERVICED)
7		1				PLUG, Core, Serviced In Hardware Package Item 3, (NOT SERVICED)
8		1				PLUG, Pipe, Serviced In Hardware Package Item 3, (NOT SERVICED)
9	05142808AA	1	J, T, U	ENS	DG0	WASHER
		1	J, T, U	ENS	DBB	
10	05142610AA	1	J, T, U	EN0	DBB	PLUG

LIBERTY (KK)				
SERIES	LINE	BODY	ENGINE	TRANSMISSION
L = LOWLINE	T = JEEP - 2WD	74 = SPORT UTILITY 4-DR	EKG = 3.7L V6 Engine	DEH = 6-Speed Manual NSG370
P = PREMIUM	J = JEEP - 4WD	TYPE #4	ENS = 2.8L 4 Cyl TD Next Generation Engine	Transmission
	U = JEEP - 4WD (RHD)			DGJ = 5-Speed Auto W5A580
				Transmission
				DGV = 4-Spd. Automatic VLP 42RLE
				Trans

Engine Cylinder Block And Hardware 2.8L Diesel [ENS]
Figure 009ENS-305

	ITEM	PART NUMBER	QTY	LINE	SERIES	BODY	ENGINE	TRANS	TRIM	DESCRIPTION
			1	J, T, U			EN0	DG0		
	11		1							PLUG, Core, Serviced In Hardware Package Item 3, (NOT SERVICED)
	12		1							PLUG, Pipe, Serviced In Hardware Package Item 3, (NOT SERVICED)
	13		1							PLUG, Core, Serviced In Hardware Package Item 3, (NOT SERVICED)
	14									BOLT, Main Bearing Cap
		68027562AA	10	J, T, U			EN0	DBB		
			10	J, T, U			EN0	DG0		

LIBERTY (KK)				
SERIES	LINE	BODY	ENGINE	TRANSMISSION
L = LOWLINE	T = JEEP - 2WD	74 = SPORT UTILITY 4-DR	EKG = 3.7L V6 Engine	DEH = 6-Speed Manual NSG370
P = PREMIUM	J = JEEP - 4WD	TYPE #4	ENS = 2.8L 4 Cyl TD Next	Transmission
	U = JEEP - 4WD (RHD)		Generation Engine	DGJ = 5-Speed Auto W5A580
				Transmission
				DGV = 4-Spd. Automatic VLP 42RLE
				Trans

**Crankshaft, Crankshaft Bearings, Damper, Flywheel And Flexplate 2.8L Diesel [ENS]
Figure 009ENS-405**

ITEM	PART NUMBER	QTY	LINE	SERIES	BODY	ENGINE	TRANS	TRIM	DESCRIPTION
------	-------------	-----	------	--------	------	--------	-------	------	-------------

NOTE:
Sales Codes:
[DBB] = All Manual Transmissions
[DEH] = 6-Speed Manual NSG370 Transmission
[DGJ] = 5-Speed Automatic W5A580 Transmission
[DGV] = 4-Speed Automatic VLP 42RLE Transmission
[DG0] = All Automatic Transmissions
[EKG] = 3.7L Magnum V-6 Engine
[EK0] = All 3.7L 6-Cylinder Gas Engines
[ENS] = 2.8L 4-Cylinder Turbo Diesel Next Generation
[EN0] = All Turbo Diesel Engines
[NAA] = Federal Emissions
[NAE] = California Emissions
[NAS] = 50 State Emissions
[NA1] = Export Emissions
[NHK] = Engine Block Heater
[XEF] = Transfer Case Skid Plate Shield

1	04752511AA	1	J, T, U	ENS	DG0	PLATE, Torque Converter Drive
2	52104767AA	1	J, T, U	ENS	DBB	FLYWHEEL
3	52104767AA	1				PLATE, Flexplate Backing, (NOT SERVICED)
4	52104767AA	1				BOLT, Flexplate, (NOT SERVICED)
5						BOLT
	68027631AA	6	J, T, U	EN0	DG0	Retainer To Cylinder Block, Mounting
		6	J, T, U	ENS	DBB	Retainer To Cylinder Block, Mounting
6						DAMPER, Crankshaft
	68027598AA	1	J, T, U	EN0	DBB	
		1	J, T, U	EN0	DG0	
7						BEARING, Crankshaft Upper
	68031431AA	5	J, T, U	ENS	DG0	Red
		5	J, T, U	ENS	DBB	Red
	68027457AA	5	J, T, U	EN0	DBB	Blue
		5	J, T, U	EN0	DG0	Blue
	68027458AA	5	J, T, U	EN0	DBB	Yellow
		5	J, T, U	EN0	DG0	Yellow
	68027465AA	5	J, T, U	EN0	DBB	Green
		5	J, T, U	EN0	DG0	Green
8						BEARING, Crankshaft Lower
	68027451AA	5	J, T, U	EN0	DBB	Red

LIBERTY (KK)				
SERIES	LINE	BODY	ENGINE	TRANSMISSION
L = LOWLINE	T = JEEP - 2WD	74 = SPORT UTILITY 4-DR	EKG = 3.7L V6 Engine	DEH = 6-Speed Manual NSG370
P = PREMIUM	J = JEEP - 4WD	TYPE #4	ENS = 2.8L 4 Cyl TD Next	Transmission
	U = JEEP - 4WD (RHD)		Generation Engine	DGJ = 5-Speed Auto W5A580
				Transmission
				DGV = 4-Spd. Automatic VLP 42RLE
				Trans

Crankshaft, Crankshaft Bearings, Damper, Flywheel And Flexplate 2.8L Diesel [ENS]
Figure 009ENS-405

	ITEM	PART NUMBER	QTY	LINE	SERIES	BODY	ENGINE	TRANS	TRIM	DESCRIPTION
			5	J, T, U			EN0	DG0		Red
		68027455AA	5	J, T, U			EN0	DG0		Blue
		68027456AA	5	J, T, U			EN0	DBB		Yellow
			5	J, T, U			EN0	DG0		Yellow
			5	J, T, U			EN0	DBB		Blue
		68027467AA	5	J, T, U			EN0	DBB		Green
			5	J, T, U			EN0	DG0		Green
	9									BEARING, Crankshaft Thrust
		68031474AA	1	J, T, U			ENS	DG0		
			1	J, T, U			ENS	DBB		
	10									CRANKSHAFT
		68027448AA	1	J, T, U			EN0	DBB		
			1	J, T, U			EN0	DG0		
	11									GEAR, Crankshaft
		68027494AA	1	J, T, U			EN0	DBB		
			1	J, T, U			EN0	DG0		
	12									SPROCKET, Crankshaft
		68027484AA	1	J, T, U			EN0	DBB		
			1	J, T, U			EN0	DG0		
	13									RETAINER, Crankshaft Rear Oil Seal
		68024410AA	1	J, T, U			EN0	DBB		
			1	J, T, U			ENS	DG0		
	14		1							PIN, Dowel, Serviced In Block Hardware Package, See Ill 305, (NOT SERVICED)
	15									GASKET, Crankshaft Rear Oil Seal Retainer
		68027581AA	1	J, T, U			EN0	DBB		
			1	J, T, U			EN0	DG0		
	16									DOWEL PIN
		68029498AA	1	J, T, U			ENS	DG0		
			1	J, T, U			ENS	DBB		
	17									RELUCTOR WHEEL, Crankshaft
		68027485AA	1	J, T, U			EN0	DBB		

LIBERTY (KK)									
SERIES		LINE		BODY		ENGINE		TRANSMISSION	
L = LOWLINE		T = JEEP - 2WD		74 = SPORT UTILITY 4-DR		EKG = 3.7L V6 Engine		DEH = 6-Speed Manual NSG370	
P = PREMIUM		J = JEEP - 4WD		TYPE #4		ENS = 2.8L 4 Cyl TD Next Generation Engine		Transmission	
		U = JEEP - 4WD (RHD)						DGJ = 5-Speed Auto W5A580	
								Transmission	
								DGV = 4-Spd. Automatic VLP 42RLE	
								Trans	

Crankshaft, Crankshaft Bearings, Damper, Flywheel And Flexplate 2.8L Diesel [ENS]
Figure 009ENS-405

	ITEM	PART NUMBER	QTY	LINE	SERIES	BODY	ENGINE	TRANS	TRIM	DESCRIPTION
			1	J, T, U			EN0	DG0		
	18									BOLT
		68027566AA	1	J, T, U			EN0	DBB		Crankshaft Sprocket To Crankshaft, Mounting
			1	J, T, U			EN0	DG0		Crankshaft Sprocket To Crankshaft, Mounting
		68029480AA	4	J, T, U			ENS	DG0		Damper To Crankshaft, Mounting
			4	J, T, U			ENS	DBB		Damper To Crankshaft, Mounting

LIBERTY (KK)				
SERIES	LINE	BODY	ENGINE	TRANSMISSION
L = LOWLINE	T = JEEP - 2WD	74 = SPORT UTILITY 4-DR	EKG = 3.7L V6 Engine	DEH = 6-Speed Manual NSG370
P = PREMIUM	J = JEEP - 4WD	TYPE #4	ENS = 2.8L 4 Cyl TD Next	Transmission
	U = JEEP - 4WD (RHD)		Generation Engine	DGJ = 5-Speed Auto W5A580
				Transmission
				DGV = 4-Spd. Automatic VLP 42RLE
				Trans

Pistons, Rings, Rods 2.8L Diesel [ENS]
Figure 009ENS-425

	ITEM	PART NUMBER	QTY	LINE	SERIES	BODY	ENGINE	TRANS	TRIM	DESCRIPTION
		05093889AA	8	J, T, U			EN0	DBB		
			8	J, T, U			EN0	DG0		
	6									ROD KIT, Connecting
		68020529AA	1	J, T, U			EN0	DBB		
			1	J, T, U			EN0	DG0		

LIBERTY (KK)				
SERIES	LINE	BODY	ENGINE	TRANSMISSION
L = LOWLINE	T = JEEP - 2WD	74 = SPORT UTILITY 4-DR	EKG = 3.7L V6 Engine	DEH = 6-Speed Manual NSG370
P = PREMIUM	J = JEEP - 4WD	TYPE #4	ENS = 2.8L 4 Cyl TD Next	Transmission
	U = JEEP - 4WD (RHD)		Generation Engine	DGJ = 5-Speed Auto W5A580
				Transmission
				DGV = 4-Spd. Automatic VLP 42RLE
				Trans

**Camshafts And Valvetrain 2.8L Diesel [ENS]
Figure 009ENS-505**

ITEM	PART NUMBER	QTY	LINE	SERIES	BODY	ENGINE	TRANS	TRIM	DESCRIPTION
------	-------------	-----	------	--------	------	--------	-------	------	-------------

NOTE:
Sales Codes:
[DBB] = All Manual Transmissions
[DEH] = 6-Speed Manual NSG370 Transmission
[DGJ] = 5-Speed Automatic W5A580 Transmission
[DGV] = 4-Speed Automatic VLP 42RLE Transmission
[DG0] = All Automatic Transmissions
[EKG] = 3.7L Magnum V-6 Engine
[EK0] = All 3.7L 6-Cylinder Gas Engines
[ENS] = 2.8L 4-Cylinder Turbo Diesel Next Generation
[EN0] = All Turbo Diesel Engines
[NAA] = Federal Emissions
[NAE] = California Emissions
[NAS] = 50 State Emissions
[NA1] = Export Emissions
[NHK] = Engine Block Heater
[XEF] = Transfer Case Skid Plate Shield

1	68027600AA	16	J, T, U	EN0	DBB	ARM, Rocker
		16	J, T, U	EN0	DG0	
2	05066778AA	32	J, T, U	EN0	DBB	LOCK, Valve Spring Retainer
		32	J, T, U	EN0	DG0	
3	05093891AA	16	J, T, U	EN0	DBB	RETAINER, Valve Spring
		16	J, T, U	EN0	DG0	
4	68027472AA	16	J, T, U	EN0	DG0	SPRING, Valve
		16	J, T, U	EN0	DBB	
5	05066775AA	16	J, T, U	ENS	DBB	SEAL, Valve Guide
		16	J, T, U	EN0	DG0	
6	68027469AA	8	J, T, U	EN0	DBB	VALVE, Intake, Standard
		8	J, T, U	EN0	DG0	
7	68027470AA	8	J, T, U	EN0	DBB	VALVE, Exhaust, Standard
		8	J, T, U	EN0	DG0	
8						CAMSHAFT, Intake

LIBERTY (KK)				
SERIES	LINE	BODY	ENGINE	TRANSMISSION
L = LOWLINE	T = JEEP - 2WD	74 = SPORT UTILITY 4-DR	EKG = 3.7L V6 Engine	DEH = 6-Speed Manual NSG370
P = PREMIUM	J = JEEP - 4WD	TYPE #4	ENS = 2.8L 4 Cyl TD Next	Transmission
	U = JEEP - 4WD (RHD)		Generation Engine	DGJ = 5-Speed Auto W5A580
				Transmission
				DGV = 4-Spd. Automatic VLP 42RLE
				Trans

Camshafts And Valvetrain 2.8L Diesel [ENS]
Figure 009ENS-505

	ITEM	PART NUMBER	QTY	LINE	SERIES	BODY	ENGINE	TRANS	TRIM	DESCRIPTION
		68027449AB	1	J, T, U			EN0	DBB		
			1	J, T, U			EN0	DG0		
	9									CAMSHAFT, Exhaust
		68027450AA	1	J, T, U			EN0	DBB		
			1	J, T, U			EN0	DG0		
	10									PLUG, Camshaft
		05179593AA	1	J, T, U			EN0	DBB		
			1	J, T, U			EN0	DG0		
	11									GUIDE, Intake/Exhaust Valve, Standard Size
		05066773AA	16	J, T, U			EN0	DBB		
			16	J, T, U			EN0	DG0		
	12									SEAT, Exhaust Valve
		68027471AA	8	J, T, U			EN0	DBB		
			8	J, T, U			EN0	DG0		
	13									SEAT, Intake Valve
		68027473AA	8	J, T, U			EN0	DBB		
			8	J, T, U			EN0	DG0		
	14		8							PLUG, Core, Serviced In Hardware Package 68032201AA, (NOT SERVICED)
	15									STUD
		05066796AA	12	J, T, U			EN0	DBB		Manifold To Cylinder Head, Mounting
			12	J, T, U			EN0	DG0		Manifold To Cylinder Head, Mounting
	16		12							PLUG, Pipe, Serviced In Hardware Package 68032201AA, (NOT SERVICED),
	17									SEAL, Oil
		05179633AA	1	J, T, U			ENS	DG0		
			1	J, T, U			ENS	DBB		

LIBERTY (KK)				
SERIES	LINE	BODY	ENGINE	TRANSMISSION
L = LOWLINE	T = JEEP - 2WD	74 = SPORT UTILITY 4-DR	EKG = 3.7L V6 Engine	DEH = 6-Speed Manual NSG370
P = PREMIUM	J = JEEP - 4WD	TYPE #4	ENS = 2.8L 4 Cyl TD Next	Transmission
	U = JEEP - 4WD (RHD)		Generation Engine	DGJ = 5-Speed Auto W5A580
				Transmission
				DGV = 4-Spd. Automatic VLP 42RLE
				Trans

Timing Case Cover 2.8L Diesel [ENS]
Figure 009ENS-605

	ITEM	PART NUMBER	QTY	LINE	SERIES	BODY	ENGINE	TRANS	TRIM	DESCRIPTION
	NOTE: Sales Codes: [DBB] = All Manual Transmissions [DEH] = 6-Speed Manual NSG370 Transmission [DGJ] = 5-Speed Automatic W5A580 Transmission [DGV] = 4-Speed Automatic VLP 42RLE Transmission [DG0] = All Automatic Transmissions [EKG] = 3.7L Magnum V-6 Engine [EK0] = All 3.7L 6-Cylinder Gas Engines [ENS] = 2.8L 4-Cylinder Turbo Diesel Next Generation [EN0] = All Turbo Diesel Engines [NAA] = Federal Emissions [NAE] = California Emissions [NAS] = 50 State Emissions [NA1] = Export Emissions [NHK] = Engine Block Heater [XEF] = Transfer Case Skid Plate Shield									
	1									COVER, Timing Case
		68027447AA	1	J, T, U			EN0	DBB		Outer Lower
			1	J, T, U			EN0	DG0		Outer Lower
		68027452AA	1	J, T, U			EN0	DBB		Outer Upper
			1	J, T, U			EN0	DG0		Outer Upper
		68027077AA	1	J, T, U			EN0	DBB		Middle Inner
			1	J, T, U			EN0	DG0		Middle Inner
	2									GASKET, Timing Case Cover
		68027582AA	1	J, T, U			EN0	DBB		Single Gasket For Lower Inner Cover
			1	J, T, U			EN0	DG0		Single Gasket For Lower Inner Cover
		68032198AA	1	J, T, U			ENS	DG0		Package For The Middle Inner Cover
			1	J, T, U			ENS	DBB		Package For The Middle Inner Cover
	3		1							PIN, Dowel, Serviced In Package 68031525AA, (NOT SERVICED),
	4		1							WASHER, Serviced In Gasket Kit, (NOT SERVICED)
	5									BOLT
		68027619AA	3	J, T, U			EN0	DBB		Inner Timing Cover To Cylinder Block, Mounting
			3	J, T, U			EN0	DG0		Inner Timing Cover To Cylinder Block, Mounting
	6									BOLT
	LIBERTY (KK) SERIES LINE BODY ENGINE TRANSMISSION L = LOWLINE T = JEEP - 2WD 74 = SPORT UTILITY 4-DR EKG = 3.7L V6 Engine DEH = 6-Speed Manual NSG370 P = PREMIUM J = JEEP - 4WD TYPE #4 Generation Engine Transmission U = JEEP - 4WD (RHD) DGJ = 5-Speed Auto W5A580 Transmission DGV = 4-Spd. Automatic VLP 42RLE Trans									

Timing Case Cover 2.8L Diesel [ENS]
Figure 009ENS-605

	ITEM	PART NUMBER	QTY	LINE	SERIES	BODY	ENGINE	TRANS	TRIM	DESCRIPTION
		68031587AA	2	J, T, U			ENS	DG0		Inner Timing Cover To Cylinder Block, Mounting
			2	J, T, U			ENS	DBB		, Mounting
	7		2							SEAL, Serviced In Gasket Kit, (NOT SERVICED)
	8		2							GASKET, Serviced In Gasket Kit, (NOT SERVICED)
	9									VALVE, Check
		68027608AA	1	J, T, U			EN0	DBB		
			1	J, T, U			EN0	DG0		
	10									FRONT COVER ASSEMBLY
		68027317AA	1	J, T, U			EN0	DBB		
			1	J, T, U			EN0	DG0		
	11									SEAL, Oil
		68029523AA	1	J, T, U			ENS	DG0		Front Crankshaft
			1	J, T, U			ENS	DBB		Front Crankshaft
	12									BOLT, Hex Head
		04864534AA	9	J, T, U			ENS	DG0		Inner Timing Cover To Cylinder Block, Mounting
			9	J, T, U			ENS	DBB		Inner Timing Cover To Cylinder Block, Mounting
	13		9							BOLT, Serviced With Cover, (NOT SERVICED),
	14		9							BOLT, Serviced With Cover, (NOT SERVICED)
	15									GEAR, Oil Pump Drive
		68027486AA	1	J, T, U			EN0	DG0		
			1	J, T, U			EN0	DBB		

LIBERTY (KK)									
SERIES		LINE		BODY		ENGINE		TRANSMISSION	
L = LOWLINE		T = JEEP - 2WD		74 = SPORT UTILITY 4-DR		EKG = 3.7L V6 Engine		DEH = 6-Speed Manual NSG370	
P = PREMIUM		J = JEEP - 4WD		TYPE #4		ENS = 2.8L 4 Cyl TD Next		Transmission	
		U = JEEP - 4WD (RHD)				Generation Engine		DGJ = 5-Speed Auto W5A580	
								Transmission	
								DGV = 4-Spd. Automatic VLP 42RLE	
								Trans	

Timing System 2.8L Diesel [ENS] Figure 009ENS-625

ITEM	PART NUMBER	QTY	LINE	SERIES	BODY	ENGINE	TRANS	TRIM	DESCRIPTION
------	-------------	-----	------	--------	------	--------	-------	------	-------------

NOTE:
Sales Codes:
[DBB] = All Manual Transmissions
[DEH] = 6-Speed Manual NSG370 Transmission
[DGJ] = 5-Speed Automatic W5A580 Transmission
[DGV] = 4-Speed Automatic VLP 42RLE Transmission
[DG0] = All Automatic Transmissions
[EKG] = 3.7L Magnum V-6 Engine
[EK0] = All 3.7L 6-Cylinder Gas Engines
[ENS] = 2.8L 4-Cylinder Turbo Diesel Next Generation
[EN0] = All Turbo Diesel Engines
[NAA] = Federal Emissions
[NAE] = California Emissions
[NAS] = 50 State Emissions
[NA1] = Export Emissions
[NHK] = Engine Block Heater
[XEF] = Transfer Case Skid Plate Shield

1	68029490AA	2	J, T, U	ENS	DG0	BOLT Camshaft Sprocket To Camshaft, Mounting
		2	J, T, U	ENS	DBB	Camshaft Sprocket To Camshaft, Mounting
2	68027566AA	1	J, T, U	EN0	DBB	BOLT Crankshaft Sprocket To Crankshaft, Mounting
		1	J, T, U	EN0	DG0	Crankshaft Sprocket To Crankshaft, Mounting
3	68027482AA	1	J, T, U	EN0	DBB	SPROCKET, Camshaft
		1	J, T, U	EN0	DG0	
4	68031478AA	1	J, T, U	ENS	DG0	BELT KIT, Timing Includes Tensioner And Timing Belt
		1	J, T, U	ENS	DBB	Includes Tensioner And Timing Belt
5	68029524AA	1	J, T, U	ENS	DG0	BELT, Timing
		1	J, T, U	ENS	DBB	
6	68027484AA	1	J, T, U	EN0	DBB	SPROCKET, Crankshaft
		1	J, T, U	EN0	DG0	
7		1				TENSIONER, Belt, Serviced In Timing Belt Kit, (NOT SERVICED)

LIBERTY (KK)				
SERIES	LINE	BODY	ENGINE	TRANSMISSION
L = LOWLINE	T = JEEP - 2WD	74 = SPORT UTILITY 4-DR	EKG = 3.7L V6 Engine	DEH = 6-Speed Manual NSG370
P = PREMIUM	J = JEEP - 4WD	TYPE #4	ENS = 2.8L 4 Cyl TD Next	Transmission
	U = JEEP - 4WD (RHD)		Generation Engine	DGJ = 5-Speed Auto W5A580
				Transmission
				DGV = 4-Spd. Automatic VLP 42RLE
				Trans

Timing System 2.8L Diesel [ENS]
Figure 009ENS-625

	ITEM	PART NUMBER	QTY	LINE	SERIES	BODY	ENGINE	TRANS	TRIM	DESCRIPTION
	8									NUT
		68032208AA	1	J, T, U			ENS	DG0		Injection Pump Gear, Mounting
			1	J, T, U			ENS	DBB		Injection Pump Gear, Mounting
	9									BOLT
		68029484AA	1	J, T, U			EN0	DG0		Tensioner To Cylinder Block, Mounting
			1	J, T, U			ENS	DBB		Tensioner To Cylinder Block, Mounting
	10									GASKET
		68027589AA	1	J, T, U			EN0	DBB		Water Pump
			1	J, T, U			EN0	DG0		Water Pump
	11									PUMP, Water
		68027359AA	1	J, T, U			EN0	DBB		
			1	J, T, U			EN0	DG0		
	12									GEAR, Injection Pump
		68027483AA	1	J, T, U			EN0	DBB		
			1	J, T, U			EN0	DG0		
	13									BOLT
		68029480AA	12	J, T, U			ENS	DG0		Water Pump To Cylinder Block, Mounting
			12	J, T, U			ENS	DBB		Water Pump To Cylinder Block, Mounting

LIBERTY (KK)									
SERIES		LINE		BODY		ENGINE		TRANSMISSION	
L = LOWLINE		T = JEEP - 2WD		74 = SPORT UTILITY 4-DR		EKG = 3.7L V6 Engine		DEH = 6-Speed Manual NSG370	
P = PREMIUM		J = JEEP - 4WD		TYPE #4		ENS = 2.8L 4 Cyl TD Next		Transmission	
		U = JEEP - 4WD (RHD)				Generation Engine		DGJ = 5-Speed Auto W5A580	
								Transmission	
								DGV = 4-Spd. Automatic VLP 42RLE	
								Trans	

**Balance Shafts 2.8L Diesel [ENS]
Figure 009ENS-645**

ITEM	PART NUMBER	QTY	LINE	SERIES	BODY	ENGINE	TRANS	TRIM	DESCRIPTION
NOTE:									
Sales Codes:									
[DBB] = All Manual Transmissions									
[DEH] = 6-Speed Manual NSG370 Transmission									
[DGJ] = 5-Speed Automatic W5A580 Transmission									
[DGV] = 4-Speed Automatic VLP 42RLE Transmission									
[DG0] = All Automatic Transmissions									
[EKG] = 3.7L Magnum V-6 Engine									
[EK0] = All 3.7L 6-Cylinder Gas Engines									
[ENS] = 2.8L 4-Cylinder Turbo Diesel Next Generation									
[EN0] = All Turbo Diesel Engines									
[NAA] = Federal Emissions									
[NAE] = California Emissions									
[NAS] = 50 State Emissions									
[NA1] = Export Emissions									
[NHK] = Engine Block Heater									
[XEF] = Transfer Case Skid Plate Shield									
1									SHAFT, Balance
	68034991AA	1	J, T, U			EN0	DG0		
		1	J, T, U			EN0	DBB		
2									BOLT
	68029481AA	16	J, T, U			EN0	DG0		
		16	J, T, U			ENS	DBB		
3									BOLT
	68029486AA	2	J, T, U			ENS	DG0		
		2	J, T, U			ENS	DBB		
4									TRAY, Windage
	68027475AA	1	J, T, U			EN0	DBB		
		1	J, T, U			EN0	DG0		

LIBERTY (KK)				
SERIES	LINE	BODY	ENGINE	TRANSMISSION
L = LOWLINE	T = JEEP - 2WD	74 = SPORT UTILITY 4-DR	EKG = 3.7L V6 Engine	DEH = 6-Speed Manual NSG370
P = PREMIUM	J = JEEP - 4WD	TYPE #4	ENS = 2.8L 4 Cyl TD Next Generation Engine	Transmission
	U = JEEP - 4WD (RHD)			DGJ = 5-Speed Auto W5A580
				Transmission
				DGV = 4-Spd. Automatic VLP 42RLE
				Trans

Engine Oiling Pump 2.8L Diesel [ENS] Figure 009ENS-705

ITEM	PART NUMBER	QTY	LINE	SERIES	BODY	ENGINE	TRANS	TRIM	DESCRIPTION
------	----------------	-----	------	--------	------	--------	-------	------	-------------

NOTE:
Sales Codes:
[DBB] = All Manual Transmissions
[DEH] = 6-Speed Manual NSG370 Transmission
[DGJ] = 5-Speed Automatic W5A580 Transmission
[DGV] = 4-Speed Automatic VLP 42RLE Transmission
[DGO] = All Automatic Transmissions
[EGK] = 3.7L Magnum V-6 Engine
[EK0] = All 3.7L 6-Cylinder Gas Engines
[ENS] = 2.8L 4-Cylinder Turbo Diesel Next Generation
[EN0] = All Turbo Diesel Engines
[NAA] = Federal Emissions
[NAE] = California Emissions
[NAS] = 50 State Emissions
[NA1] = Export Emissions
[NHK] = Engine Block Heater
[XEF] = Transfer Case Skid Plate Shield

1	68027580AA	1	J, T, U	EN0	DBB	GASKET, Oil Pump
		1	J, T, U	EN0	DG0	
2	68029445AA	1	J, T, U	EN0	DBB	PUMP, Engine Oil
		1	J, T, U	EN0	DG0	
3		1				PLUNGER, Serviced With Item 2 Pump, (NOT SERVICED)
4		1				SPRING, Oil Pressure Relief Valve, Serviced With Item 2 Pump, (NOT SERVICED)
5		1				CAP, Oil Pressure Relief Valve, Serviced With Item 2 Pump, (NOT SERVICED)
6	68027486AA	1	J, T, U	EN0	DBB	GEAR, Oil Pump Drive
		1	J, T, U	EN0	DG0	
7		1				BOLT, (NOT SERVICED)
8	04864689	4	J, T, U	ENS	DG0	O RING
		4	J, T, U	ENS	DBB	
9		4				BOLT, Serviced With Item 2 Pump, (NOT SERVICED)
10		4				SEAL, Oil Pressure Relief Valve, Serviced With Item 2 Pump, (NOT SERVICED)

LIBERTY (KK)				
SERIES	LINE	BODY	ENGINE	TRANSMISSION
L = LOWLINE	T = JEEP - 2WD	74 = SPORT UTILITY 4-DR	EKG = 3.7L V6 Engine	DEH = 6-Speed Manual NSG370
P = PREMIUM	J = JEEP - 4WD	TYPE #4	ENS = 2.8L 4 Cyl TD Next	Transmission
	U = JEEP - 4WD (RHD)		Generation Engine	DGJ = 5-Speed Auto W5A580
				Transmission
				DGV = 4-Spd. Automatic VLP 42RLE
				Trans

Engine Oiling Pump 2.8L Diesel [ENS]
Figure 009ENS-705

	ITEM	PART NUMBER	QTY	LINE	SERIES	BODY	ENGINE	TRANS	TRIM	DESCRIPTION
	11		4							HOUSING, Pump, Serviced With Item 2 Pump, (NOT SERVICED) PLUG
	12	68027624AA	1	J, T, U			EN0	DBB		
			1	J, T, U			EN0	DG0		
	13									WASHER, Hose Adapter
		04720564	1	J, T, U			ENS	DG0		
			1	J, T, U			ENS	DBB		
	14									VALVE KIT, Engine
		68031460AA	1	J, T, U			ENS	DG0		
			1	J, T, U			ENS	DBB		

LIBERTY (KK)				
SERIES	LINE	BODY	ENGINE	TRANSMISSION
L = LOWLINE	T = JEEP - 2WD	74 = SPORT UTILITY 4-DR	EKG = 3.7L V6 Engine	DEH = 6-Speed Manual NSG370
P = PREMIUM	J = JEEP - 4WD	TYPE #4	ENS = 2.8L 4 Cyl TD Next	Transmission
	U = JEEP - 4WD (RHD)		Generation Engine	DGJ = 5-Speed Auto W5A580
				Transmission
				DGV = 4-Spd. Automatic VLP 42RLE
				Trans

**Engine Oil Pan, And Engine Oil level Indicator 2.8L Diesel [ENS]
Figure 009ENS-725**

ITEM	PART NUMBER	QTY	LINE	SERIES	BODY	ENGINE	TRANS	TRIM	DESCRIPTION
------	-------------	-----	------	--------	------	--------	-------	------	-------------

NOTE:
Sales Codes:
[DBB] = All Manual Transmissions
[DEH] = 6-Speed Manual NSG370 Transmission
[DGJ] = 5-Speed Automatic W5A580 Transmission
[DGV] = 4-Speed Automatic VLP 42RLE Transmission
[DG0] = All Automatic Transmissions
[EKG] = 3.7L Magnum V-6 Engine
[EK0] = All 3.7L 6-Cylinder Gas Engines
[ENS] = 2.8L 4-Cylinder Turbo Diesel Next Generation
[EN0] = All Turbo Diesel Engines
[NAA] = Federal Emissions
[NAE] = California Emissions
[NAS] = 50 State Emissions
[NA1] = Export Emissions
[NHK] = Engine Block Heater
[XEF] = Transfer Case Skid Plate Shield

1	68027630AA	17	J, T, U	ENS	DG0	BOLT Bracket And Oil Pan, Mounting
		17	J, T, U	ENS	DBB	Bracket And Oil Pan, Mounting
2	68027479AA	1	J, T, U	EN0	DBB	BRACKET
		1	J, T, U	EN0	DG0	
3	68033478AA	1	J, T, U	ENS	DG0	INDICATOR, Engine Oil Level
		1	J, T, U	ENS	DBB	
4	04720373	1	J, T, U	ENS	DG0	O RING, Engine Oil Indicator
		1	J, T, U	ENS	DBB	
5	68027512AA	1	J, T, U	EN0	DBB	TUBE, Engine Oil Indicator
		1	J, T, U	EN0	DG0	
6	68027633AA	3	J, T, U	EN0	DBB	BOLT Engine Oil Indicator Tube, Mounting
		3	J, T, U	EN0	DG0	Engine Oil Indicator Tube, Mounting
7	05083157AA	1	J, T, U	ENS	DG0	O RING Engine Oil Indicator Tube
		1	J, T, U	ENS	DBB	Engine Oil Indicator Tube

LIBERTY (KK)				
SERIES	LINE	BODY	ENGINE	TRANSMISSION
L = LOWLINE	T = JEEP - 2WD	74 = SPORT UTILITY 4-DR	EKG = 3.7L V6 Engine	DEH = 6-Speed Manual NSG370
P = PREMIUM	J = JEEP - 4WD	TYPE #4	ENS = 2.8L 4 Cyl TD Next Generation Engine	DGJ = 5-Speed Auto W5A580
	U = JEEP - 4WD (RHD)			DGV = 4-Spd. Automatic VLP 42RLE
				Trans

**Engine Oil Pan, And Engine Oil level Indicator 2.8L Diesel [ENS]
Figure 009ENS-725**

[illegible]

LIBERTY (KK)

SERIES

L = LOWLINE

P = PREMIUM

ACKNOWLEDGMENTS

LINE

T = JEEP - 2WD

J = JEEP - 4WD

U = JEEP - 4WD (RHD)

BODY

74 = SPORT UTILITY 4-DR

TYPE #4

• • • • •

ENGINE

EKG = 3.7L V6 Engine

ENS = 2.8L 4 Cyl TD Next

Generation Engine

TRANSMISSION

DEH = 6-Speed Manual NSG370

Transmission

DGJ = 5-Speed Auto W5A580

Transmission

DGV = 4-Spd. Automatic VLP 42RLE

Trans

AR = use ase required - = Non illustrated part

2008 KK

<< RETURN TO GROUP INDEX

Engine Oil Pan, And Engine Oil level Indicator 2.8L Diesel [ENS]
Figure 009ENS-725

	ITEM	PART NUMBER	QTY	LINE	SERIES	BODY	ENGINE	TRANS	TRIM	DESCRIPTION
		68027511AA	1	J, T, U			EN0	DBB		
			1	J, T, U			EN0	DG0		
	20									BOLT
		68027633AA	3	J, T, U			EN0	DBB		Oil Pickup Tube, Mounting
			3	J, T, U			EN0	DG0		Oil Pickup Tube, Mounting
	21									BOLT
		68029486AA	2	J, T, U			ENS	DG0		Balance Shaft Assembly To Cylinder Block, Mounting
			2	J, T, U			ENS	DBB		Balance Shaft Assembly To Cylinder Block, Mounting
	22		2							BOLT, (NOT SERVICED),
	23									SHAFT, Balance
		68032199AA	1	J, T, U			EN0	DG0		
			1	J, T, U			EN0	DBB		
	24									TRAY, Windage
		68027475AA	1	J, T, U			EN0	DBB		
			1	J, T, U			EN0	DG0		

LIBERTY (KK)				
SERIES	LINE	BODY	ENGINE	TRANSMISSION
L = LOWLINE	T = JEEP - 2WD	74 = SPORT UTILITY 4-DR	EKG = 3.7L V6 Engine	DEH = 6-Speed Manual NSG370
P = PREMIUM	J = JEEP - 4WD	TYPE #4	ENS = 2.8L 4 Cyl TD Next	Transmission
	U = JEEP - 4WD (RHD)		Generation Engine	DGJ = 5-Speed Auto W5A580
				Transmission
				DGV = 4-Spd. Automatic VLP 42RLE
				Trans

Engine Oil Filter And Housing 2.8L Diesel[ENS]
Figure 009ENS-745

	ITEM	PART NUMBER	QTY	LINE	SERIES	BODY	ENGINE	TRANS	TRIM	DESCRIPTION
NOTE: Sales Codes: [DBB] = All Manual Transmissions [DEH] = 6-Speed Manual NSG370 Transmission [DGJ] = 5-Speed Automatic W5A580 Transmission [DGV] = 4-Speed Automatic VLP 42RLE Transmission [DG0] = All Automatic Transmissions [EKG] = 3.7L Magnum V-6 Engine [EK0] = All 3.7L 6-Cylinder Gas Engines [ENS] = 2.8L 4-Cylinder Turbo Diesel Next Generation [EN0] = All Turbo Diesel Engines [NAA] = Federal Emissions [NAE] = California Emissions [NAS] = 50 State Emissions [NA1] = Export Emissions [NHK] = Engine Block Heater [XEF] = Transfer Case Skid Plate Shield										
	1									FILTER/COOLER ASSEMBLY, Oil
		68027604AA	1	J, T, U			EN0	DBB		
			1	J, T, U			EN0	DG0		
	2									ELEMENT, Engine Oil
		68032204AB	1	J, T, U			EN0	DG0		
			1	J, T, U			ENS	DBB		
	3									CAP, Oil Filter Housing
		68032205AA	1	J, T, U			ENS	DG0		
			1	J, T, U			ENS	DBB		
	4									GASKET KIT, Engine Oil Filter Housing
		68032202AA	1	J, T, U			ENS	DG0		
			1	J, T, U			ENS	DBB		
	5									SENSOR, Oil Pressure
		05093908AA	1	J, T, U			EN0	DG0		
			1	J, T, U			ENS	DBB		
<div>LIBERTY (KK)</div> <div><div>SERIES</div><div>L = LOWLINE P = PREMIUM</div></div> <div><div>LINE</div><div>T = JEEP - 2WD J = JEEP - 4WD U = JEEP - 4WD (RHD)</div></div> <div><div>BODY</div><div>74 = SPORT UTILITY 4-DR TYPE #4</div></div> <div><div>ENGINE</div><div>EKG = 3.7L V6 Engine ENS = 2.8L 4 Cyl TD Next Generation Engine</div></div> <div><div>TRANSMISSION</div><div>DEH = 6-Speed Manual NSG370 Transmission DGJ = 5-Speed Auto W5A580 Transmission DGV = 4-Spd. Automatic VLP 42RLE Trans</div></div>										
AR = use ase required - = Non illustrated part										

**Engine Oil Cooler 2.8L Diesel [ENS]
Figure 009ENS-805**

ITEM	PART NUMBER	QTY	LINE	SERIES	BODY	ENGINE	TRANS	TRIM	DESCRIPTION
------	-------------	-----	------	--------	------	--------	-------	------	-------------

NOTE:
Sales Codes:
[DBB] = All Manual Transmissions
[DEH] = 6-Speed Manual NSG370 Transmission
[DGJ] = 5-Speed Automatic W5A580 Transmission
[DGV] = 4-Speed Automatic VLP 42RLE Transmission
[DG0] = All Automatic Transmissions
[EKG] = 3.7L Magnum V-6 Engine
[EK0] = All 3.7L 6-Cylinder Gas Engines
[ENS] = 2.8L 4-Cylinder Turbo Diesel Next Generation
[EN0] = All Turbo Diesel Engines
[NAA] = Federal Emissions
[NAE] = California Emissions
[NAS] = 50 State Emissions
[NA1] = Export Emissions
[NHK] = Engine Block Heater
[XEF] = Transfer Case Skid Plate Shield

1	68032203AA	1	J, T, U	EN0	DG0	COOLER, Engine Oil
		1	J, T, U	ENS	DBB	
2	68027517AA	1	J, T, U	EN0	DBB	TUBE, Return
		1	J, T, U	EN0	DG0	
3	68027495AA	1	J, T, U	EN0	DBB	TUBE, Oil Cooler
		1	J, T, U	EN0	DG0	
4	68027631AA	1	J, T, U	ENS	DG0	BOLT
		1	J, T, U	ENS	DBB	Housing To Cylinder Block, Mounting
						Housing To Cylinder Block, Mounting
5	68027633AA	3	J, T, U	EN0	DG0	BOLT
		3	J, T, U	EN0	DBB	Tube, Mounting
						Tube, Mounting
6	68032202AA	1	J, T, U	ENS	DG0	GASKET KIT, Engine Oil Filter
		1	J, T, U	ENS	DBB	Housing
7		1				BOLT, Serviced With Oil Cooler, (NOT SERVICED)
8						BOLT, Hex Head

LIBERTY (KK)				
SERIES	LINE	BODY	ENGINE	TRANSMISSION
L = LOWLINE	T = JEEP - 2WD	74 = SPORT UTILITY 4-DR	EKG = 3.7L V6 Engine	DEH = 6-Speed Manual NSG370
P = PREMIUM	J = JEEP - 4WD	TYPE #4	ENS = 2.8L 4 Cyl TD Next Generation Engine	Transmission
	U = JEEP - 4WD (RHD)			DGJ = 5-Speed Auto W5A580
				Transmission
				DGV = 4-Spd. Automatic VLP 42RLE
				Trans

Engine Oil Cooler 2.8L Diesel [ENS]
Figure 009ENS-805

	ITEM	PART NUMBER	QTY	LINE	SERIES	BODY	ENGINE	TRANS	TRIM	DESCRIPTION
		04864534AA	9	J, T, U			ENS	DG0		Housing To Cylinder Block, Mounting
			9	J, T, U			ENS	DBB		Housing To Cylinder Block, Mounting
	9	04883924AA	2	J, T, U			ENS	DG0		CLAMP, Heater Hose
			2	J, T, U			ENS	DBB		

LIBERTY (KK)				
SERIES	LINE	BODY	ENGINE	TRANSMISSION
L = LOWLINE	T = JEEP - 2WD	74 = SPORT UTILITY 4-DR	EKG = 3.7L V6 Engine	DEH = 6-Speed Manual NSG370
P = PREMIUM	J = JEEP - 4WD	TYPE #4	ENS = 2.8L 4 Cyl TD Next	Transmission
	U = JEEP - 4WD (RHD)		Generation Engine	DGJ = 5-Speed Auto W5A580
				Transmission
				DGV = 4-Spd. Automatic VLP 42RLE
				Trans

**Turbocharger And Oil Hoses/Tubes 2.8L Diesel [ENS]
Figure 009ENS-925**

ITEM	PART NUMBER	QTY	LINE	SERIES	BODY	ENGINE	TRANS	TRIM	DESCRIPTION
------	-------------	-----	------	--------	------	--------	-------	------	-------------

NOTE:
Sales Codes:
[DBB] = All Manual Transmissions
[DEH] = 6-Speed Manual NSG370 Transmission
[DGJ] = 5-Speed Automatic W5A580 Transmission
[DGV] = 4-Speed Automatic VLP 42RLE Transmission
[DG0] = All Automatic Transmissions
[EKG] = 3.7L Magnum V-6 Engine
[EK0] = All 3.7L 6-Cylinder Gas Engines
[ENS] = 2.8L 4-Cylinder Turbo Diesel Next Generation
[EN0] = All Turbo Diesel Engines
[NAA] = Federal Emissions
[NAE] = California Emissions
[NAS] = 50 State Emissions
[NA1] = Export Emissions
[NHK] = Engine Block Heater
[XEF] = Transfer Case Skid Plate Shield

1	68027584AA	1	J, T, U	EN0	DBB	GASKET, Turbocharger
		1	J, T, U	EN0	DG0	
2	68027618AA	2	J, T, U	EN0	DG0	STUD, Double Ended
		2	J, T, U	EN0	DBB	Exhaust Manifold To Turbocharger, Mounting
3	68028073AA	1	J, T, U	EN0	DBB	Exhaust Manifold To Turbocharger, Mounting
	68033480AC	1	J, T, U	ENS	DG0	TURBOCHARGER [DBB]
4	68031591AA	4	J, T, U	EN0	DG0	STUD
		4	J, T, U	ENS	DBB	Turbocharger To Exhaust Elbow, Mounting
5	68031591AA	4	J, T, U	EN0	DG0	Turbocharger To Exhaust Elbow, Mounting
		4	J, T, U	ENS	DBB	STUD
6	68031571AA	1	J, T, U	ENS	DG0	Turbocharger To Exhaust Pipe, Mounting
		1	J, T, U	ENS	DBB	Turbocharger To Exhaust Pipe, Mounting
7						GASKET
						Oil Drain Tube
						Oil Drain Tube
						TUBE, Turbo Oil Drain

LIBERTY (KK)				
SERIES	LINE	BODY	ENGINE	TRANSMISSION
L = LOWLINE	T = JEEP - 2WD	74 = SPORT UTILITY 4-DR	EKG = 3.7L V6 Engine	DEH = 6-Speed Manual NSG370
P = PREMIUM	J = JEEP - 4WD	TYPE #4	ENS = 2.8L 4 Cyl TD Next	Transmission
	U = JEEP - 4WD (RHD)		Generation Engine	DGJ = 5-Speed Auto W5A580
				Transmission
				DGV = 4-Spd. Automatic VLP 42RLE
				Trans

Turbocharger And Oil Hoses/Tubes 2.8L Diesel [ENS]
Figure 009ENS-925

	ITEM	PART NUMBER	QTY	LINE	SERIES	BODY	ENGINE	TRANS	TRIM	DESCRIPTION
		68028069AA	1	J, T, U			EN0	DBB		
			1	J, T, U			ENS	DG0		
	8									BOLT
		68027630AA	2	J, T, U			ENS	DG0		Oil Drain Tube, Mounting
			2	J, T, U			ENS	DBB		Oil Drain Tube, Mounting
	9									FITTING
		05142794AA	1	J, T, U			EN0	DBB		
			1	J, T, U			EN0	DG0		
	10									TUBE, Oil Feed
		68028068AA	1	J, T, U			EN0	DBB		
		68027508AA	1	J, T, U			EN0	DG0		
	11									FITTING, Male
		05066814AA	1	J, T, U			EN0	DBB		
			1	J, T, U			EN0	DG0		
	12									WASHER, Oil Pressure Transduser
		04720704	1	J, T, U			EN0	DG0		
			1	J, T, U			ENS	DBB		
	13									BOLT, Banjo
		05142792AA	1	J, T, U			EN0	DBB		
			1	J, T, U			EN0	DG0		
	14									WASHER
		04720713	2	J, T, U			EN0	DG0		
			1	J, T, U			ENS	DBB		
	15									GASKET, Turbo Exhaust Outlet
		68027588AA	1	J, T, U			EN0	DBB		
			1	J, T, U			EN0	DG0		
	16	68028070AA	1	J, T, U			EN0	DBB		BRACKET
	17									BOLT
		68027628AA	2	J, T, U			EN0	DBB		Turbocharger Support Bracket, Mounting
			2	J, T, U			EN0	DG0		Turbocharger Support Bracket, Mounting

LIBERTY (KK)				
SERIES	LINE	BODY	ENGINE	TRANSMISSION
L = LOWLINE	T = JEEP - 2WD	74 = SPORT UTILITY 4-DR	EKG = 3.7L V6 Engine	DEH = 6-Speed Manual NSG370
P = PREMIUM	J = JEEP - 4WD	TYPE #4	ENS = 2.8L 4 Cyl TD Next	Transmission
	U = JEEP - 4WD (RHD)		Generation Engine	DGJ = 5-Speed Auto W5A580
				Transmission
				DGV = 4-Spd. Automatic VLP 42RLE
				Trans

Exhaust Manifold And Heat Shield 2.8L Diesel [ENS]
Figure 009ENS-1005

	ITEM	PART NUMBER	QTY	LINE	SERIES	BODY	ENGINE	TRANS	TRIM	DESCRIPTION
	NOTE: Sales Codes: [DBB] = All Manual Transmissions [DEH] = 6-Speed Manual NSG370 Transmission [DGJ] = 5-Speed Automatic W5A580 Transmission [DGV] = 4-Speed Automatic VLP 42RLE Transmission [DG0] = All Automatic Transmissions [EKG] = 3.7L Magnum V-6 Engine [EK0] = All 3.7L 6-Cylinder Gas Engines [ENS] = 2.8L 4-Cylinder Turbo Diesel Next Generation [EN0] = All Turbo Diesel Engines [NAA] = Federal Emissions [NAE] = California Emissions [NAS] = 50 State Emissions [NA1] = Export Emissions [NHK] = Engine Block Heater [XEF] = Transfer Case Skid Plate Shield									
	1									GASKET, Exhaust Manifold
		68027585AA	1	J, T, U			EN0	DBB		
			1	J, T, U			EN0	DG0		
	2									MANIFOLD, Exhaust
		68027492AB	1	J, T, U			ENS	DG0		
		68028067AA	1	J, T, U			EN0	DBB		
	3									STUD, Double Ended
		04897831AA	6	J, T, U			EN0	DBB		Manifold To Cylinder Head.
			6	J, T, U			EN0	DG0		[Long], Mounting
		68027617AA	6	J, T, U			ENS	DG0		Manifold To Cylinder Head.
			6	J, T, U			ENS	DBB		[Long], Mounting
										Manifold To Cylinder Head.
										[Short], Mounting
										Manifold To Cylinder Head.
										[Short], Mounting
	4	05142578AA	19	J, T, U			EN0	DG0		NUT, Flange, Manifold To Cylinder
										Head, Mounting
	5	53013913AA	1	J, T, U			EN0			SHIELD, Exhaust Manifold
	6	06100293	2	J, T, U			EN0			BOLT AND CONED WASHER, Hex
										Head, M8x14x17, Sheild, Mounting

LIBERTY (KK)				
SERIES	LINE	BODY	ENGINE	TRANSMISSION
L = LOWLINE	T = JEEP - 2WD	74 = SPORT UTILITY 4-DR	EKG = 3.7L V6 Engine	DEH = 6-Speed Manual NSG370
P = PREMIUM	J = JEEP - 4WD	TYPE #4	ENS = 2.8L 4 Cyl TD Next	Transmission
	U = JEEP - 4WD (RHD)		Generation Engine	DGJ = 5-Speed Auto W5A580
				Transmission
				DGV = 4-Spd. Automatic VLP 42RLE
				Trans

**Intake Manifold 2.8L Diesel [ENS]
Figure 009ENS-1025**

ITEM	PART NUMBER	QTY	LINE	SERIES	BODY	ENGINE	TRANS	TRIM	DESCRIPTION
NOTE:									
Sales Codes:									
[DBB] = All Manual Transmissions									
[DEH] = 6-Speed Manual NSG370 Transmission									
[DGJ] = 5-Speed Automatic W5A580 Transmission									
[DGV] = 4-Speed Automatic VLP 42RLE Transmission									
[DG0] = All Automatic Transmissions									
[EKG] = 3.7L Magnum V-6 Engine									
[EK0] = All 3.7L 6-Cylinder Gas Engines									
[ENS] = 2.8L 4-Cylinder Turbo Diesel Next Generation									
[EN0] = All Turbo Diesel Engines									
[NAA] = Federal Emissions									
[NAE] = California Emissions									
[NAS] = 50 State Emissions									
[NA1] = Export Emissions									
[NHK] = Engine Block Heater									
[XEF] = Transfer Case Skid Plate Shield									
1									STUD, Double Ended
	04897831AA	6	J, T, U			EN0	DBB		Intake Manifold To Cylinder Head. [Long], Mounting
		6	J, T, U			EN0	DG0		Intake Manifold To Cylinder Head. [Long], Mounting
	68027617AA	6	J, T, U			ENS	DG0		Intake Manifold To Cylinder Head. [Short], Mounting
		6	J, T, U			ENS	DBB		Intake Manifold To Cylinder Head. [Short], Mounting
2									GASKET, Intake Manifold
	68027586AA	1	J, T, U			EN0	DBB		
		1	J, T, U			EN0	DG0		
3									MANIFOLD ASSEMBLY, Intake
	68029436AC	1	J, T, U			ENS	DG0		
		1	J, T, U			ENS	DBB		
4									NUT
	68032206AA	12	J, T, U			ENS	DG0		Intake Manifold To Cylinder Head, Mounting
		12	J, T, U			ENS	DBB		Intake Manifold To Cylinder Head, Mounting

LIBERTY (KK)

SERIES

L = LOWLINE

P = PREMIUM

LINE

T = JEEP - 2WD

J = JEEP - 4WD

U = JEEP - 4WD (RHD)

BODY

74 = SPORT UTILITY 4-DR

TYPE #4

ENGINE

EKG = 3.7L V6 Engine

ENS = 2.8L 4 Cyl TD Next

Generation Engine

TRANSMISSION

DFH = 6-Speed Manual NSG370

Transmission

DGJ = 5-Speed Auto W5A580

Transmission

DGV =

AR = use ase required - = Non illustrated part

2008 KK

**Crankcase Ventilation 2.8L Diesel [ENS]
Figure 009ENS-1105**

ITEM	PART NUMBER	QTY	LINE	SERIES	BODY	ENGINE	TRANS	TRIM	DESCRIPTION
------	-------------	-----	------	--------	------	--------	-------	------	-------------

NOTE:

Sales Codes:

[DBB] = All Manual Transmissions

[DEH] = 6-Speed Manual NSG370 Transmission

[DGJ] = 5-Speed Automatic W5A580 Transmission

[DGV] = 4-Speed Automatic VLP 42RLE Transmission

[DG0] = All Automatic Transmissions

[EKG] = 3.7L Magnum V-6 Engine

[EK0] = All 3.7L 6-Cylinder Gas Engines

[ENS] = 2.8L 4-Cylinder Turbo Diesel Next Generation

[EN0] = All Turbo Diesel Engines

[NAA] = Federal Emissions

[NAE] = California Emissions

[NAS] = 50 State Emissions

[NA1] = Export Emissions

[NHK] = Engine Block Heater

[XEF] = Transfer Case Skid Plate Shield

1	53013910AC	1	J, T, U	ENS	HOSE, PCV Tube
2	53013910AC	1			SEPERATOR, Oil, Serviced With Cylinder Head Cover, (NOT SERVICED)

LIBERTY (KK)

SERIES

L = LOWLINE

P = PREMIUM

U = JEEP - 4WD (RHD)

LINE

T = JEEP - 2WD

J = JEEP - 4WD

U = JEEP - 4WD (RHD)

BODY

74 = SPORT UTILITY 4-DR

TYPE #4

ENGINE

EKG = 3.7L V6 Engine

ENS = 2.8L 4 Cyl TD Next

Generation Engine

TRANSMISSION

DEH = 6-Speed Manual NSG370

Transmission

DGJ = 5-Speed Auto W5A580

Transmission

DGV = 4-Spd. Automatic VLP 42RLE
 Trans

Trans

AR = use ase required - = Non illustrated part

2008 KK

<< RETURN TO GROUP INDEX

Group - 10

Restraints

Group - 10 Restraints

Illustration Title	Group-Fig. No.
Air Bags	
Air Bag Modules, Impact Sensors and Clock Spring	Fig. 10 - 205
Air Bags Front	Fig. 10 - 210
Air Bags Side	Fig. 10 - 215
Seat Belts	
Seat Belts First Row	Fig. 10 - 305
Seat Belt Second Row	Fig. 10 - 310

010-200 Air Bags	010-300 Seat Belts		
----------------------------	------------------------------	--	--

Air Bag Modules, Impact Sensors and Clock Spring
Figure 10-205

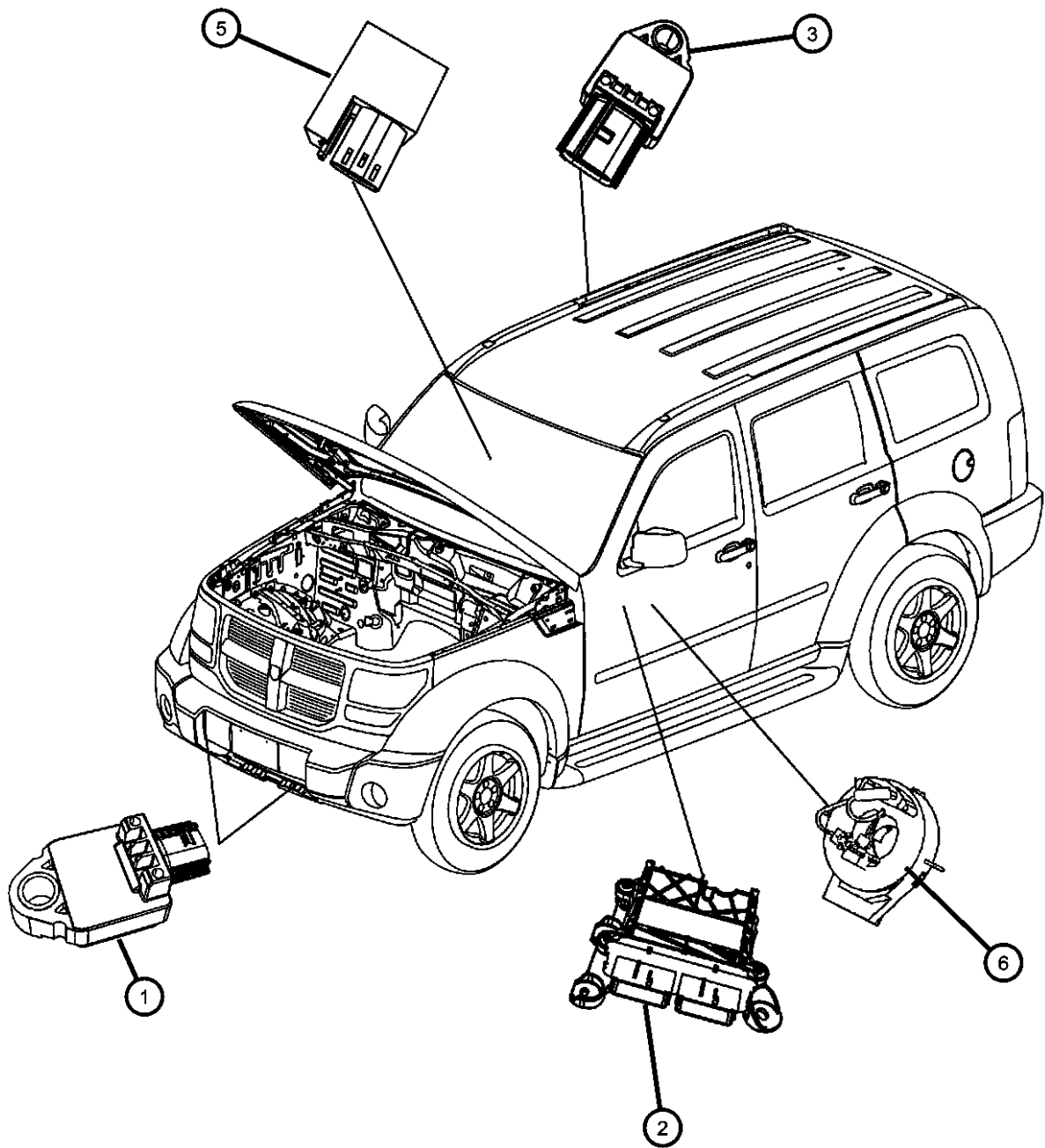

ITEM	PART NUMBER	QTY	LINE	SERIES	BODY	ENGINE	TRANS	TRIM	DESCRIPTION
1	04896061AA	2	J, T, U		74				SENSOR, Impact, [CG1=CG3], Front
2	56054160AF	1	J, T		74				MODULE, Occupant Restraint [CG1=CG3, CGS]
	56054165AF	1	J, T, U		74				[CG1, CGS] Export
3	04896065AA	4	J, T, U		74				SENSOR, ImpactSide
-4	06104715AA	4	J, T, U		74				NUT, Hex Flange Lock, M6X1.00, Side Impact Sensor To Body Side, Mounting
5	05084008AA	2	J, T		74			*K7	SENSOR, Seat Position
		2	J, T		74			*M7	
6	68003216AE	1	J, T, U		74				CLOCKSPRING, Steering Column Control Module

LIBERTY (KK)				
SERIES	LINE	BODY	ENGINE	TRANSMISSION
L = LOWLINE	T = JEEP - 2WD	74 = SPORT UTILITY 4-DR	EKG = 3.7L V6 Engine	DEH = 6-Speed Manual NSG370
P = PREMIUM	J = JEEP - 4WD	TYPE #4	ENS = 2.8L 4 Cyl TD Next Generation Engine	Transmission
	U = JEEP - 4WD (RHD)			DGJ = 5-Speed Auto W5A580
				Transmission
				DGV = 4-Spd. Automatic VLP 42RLE
				Trans

Air Bags Front
Figure 10-210

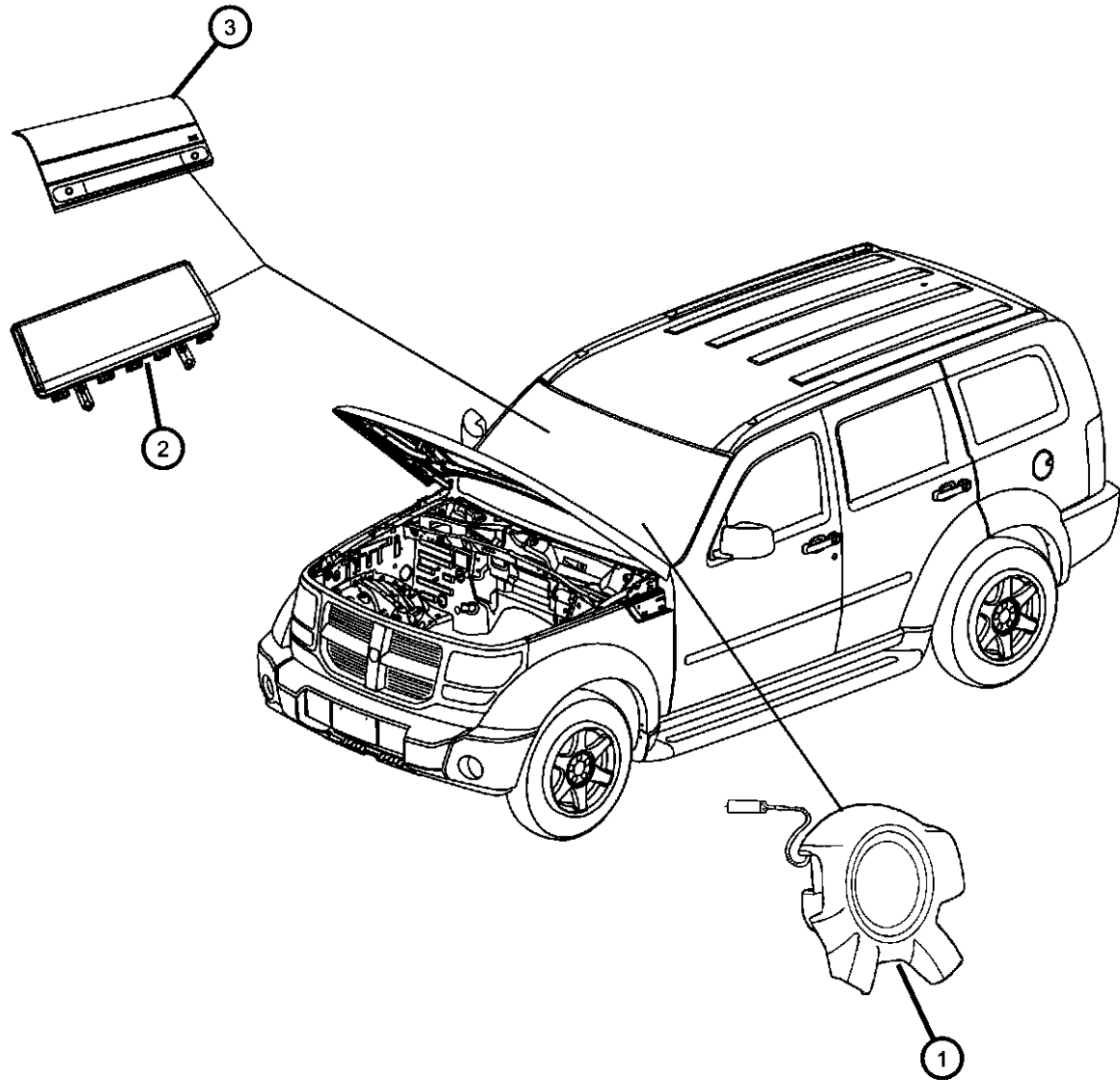

ITEM	PART NUMBER	QTY	LINE	SERIES	BODY	ENGINE	TRANS	TRIM	DESCRIPTION
1	1GK69DK7AC	1	J, T, U		74			*O0	AIR BAG, Driver [KA] With [CG3]
	1GK69XD-HAC	1	J, T, U		74			*O0	[DA] With [CG3]
	1KP44DK7AA	1	J, T, U		74			*O0	[KA] With [CG1]
	1KP44XDHAA	1	J, T, U		74			*O0	[DA] With [CG1]
2	05108039AB	1	J, T, U		74				AIR BAG, Passenger With [CG1]
		1	J, T, U		74				With [CG3]
3		1							DOOR, Passenger Air Bag, Served Only With Passenger Air Bag, (NOT SERVICED),

LIBERTY (KK)				
SERIES	LINE	BODY	ENGINE	TRANSMISSION
L = LOWLINE	T = JEEP - 2WD	74 = SPORT UTILITY 4-DR	EKG = 3.7L V6 Engine	DEH = 6-Speed Manual NSG370
P = PREMIUM	J = JEEP - 4WD	TYPE #4	ENS = 2.8L 4 Cyl TD Next	Transmission
	U = JEEP - 4WD (RHD)		Generation Engine	DGJ = 5-Speed Auto W5A580
				Transmission
				DGV = 4-Spd. Automatic VLP 42RLE
				Trans

Air Bags Side
Figure 10-215

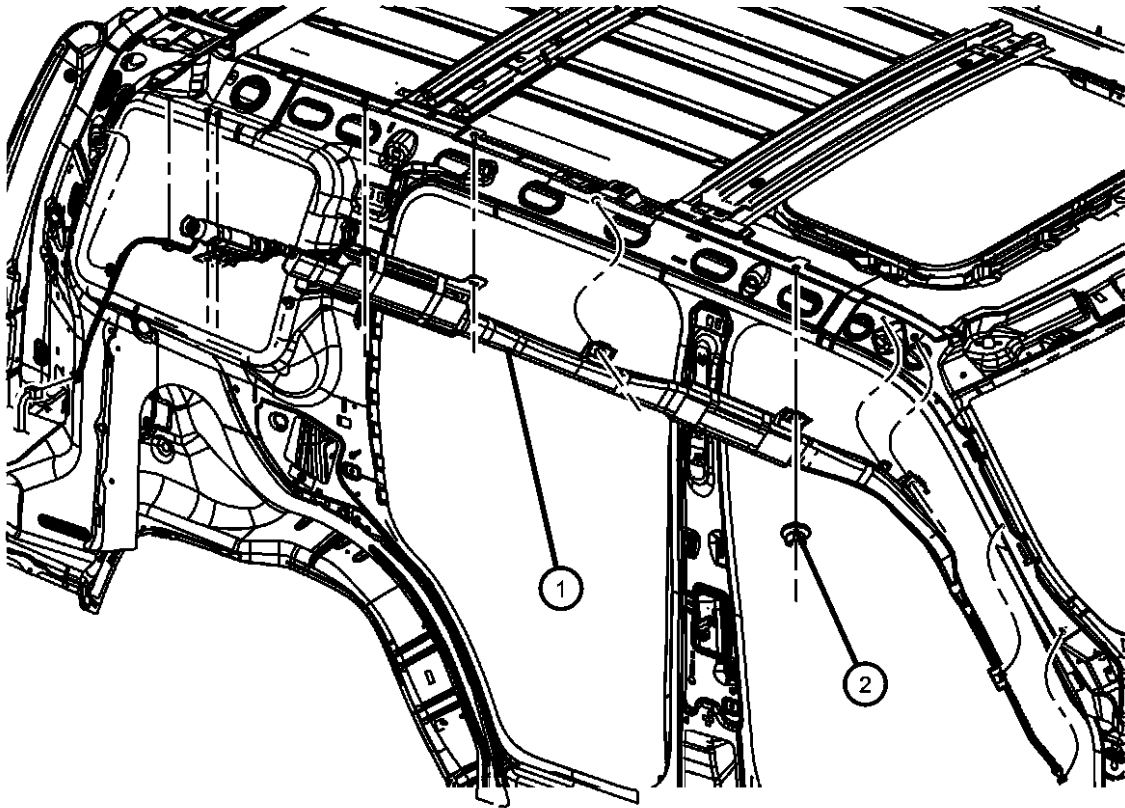

ITEM	PART NUMBER	QTY	LINE	SERIES	BODY	ENGINE	TRANS	TRIM	DESCRIPTION
1									AIR BAG, Side Curtain
	52029410AB	1	J, T, U		74				[CGS], Right
	52029411AB	1	J, T, U		74				[CGS], Left
2	06104725AA	12	J, T, U		74				NUT AND WASHER, Hex, M6X1.00, Side Curtain Air Bag To Body, Mounting
-3									DOOR, Passenger Air Bag
	1CD57DK7AD	1	J, T		74			*O0	[KA]
	1CD57XD- HAD	1	J, T		74			*O0	[DA]
	1CD58DK7AD	1	U		74			*O0	[KA]
	1CD58XD- HAD	1	U		74			*O0	[DA]

LIBERTY (KK)				
SERIES	LINE	BODY	ENGINE	TRANSMISSION
L = LOWLINE	T = JEEP - 2WD	74 = SPORT UTILITY 4-DR	EKG = 3.7L V6 Engine	DEH = 6-Speed Manual NSG370
P = PREMIUM	J = JEEP - 4WD	TYPE #4	ENS = 2.8L 4 Cyl TD Next	Transmission
	U = JEEP - 4WD (RHD)		Generation Engine	DGJ = 5-Speed Auto W5A580
				Transmission
				DGV = 4-Spd. Automatic VLP 42RLE
				Trans

Seat Belts First Row
Figure 10-305

	ITEM	PART NUMBER	QTY	LINE	SERIES	BODY	ENGINE	TRANS	TRIM	DESCRIPTION
	1	52029356AC	2	J, T, U		74				ADJUSTER, Seat Belt Turning Loop
	2									SEAT BELT, Front Inner
		1CV301DAAB	1	J, T		74			*M7	[DA], Export, Right
		1CV301KAAB	1	J, T		74			*M7	[KA], Export, Right
		5KJ641DAAB	1	J, T		74			*KL	[DA], Right
			1	J, T		74			*M7	[DA], Right
		5KJ641KAAB	1	J, T		74			*M7	[KA], Right
			1	J, T		74			*K7	[KA], Right
		5KJ651DAAB	1	J, T		74			*KL	[DA], Left
		5KJ651KAAB	1	J, T		74			*KL	[KA], Left
		5KJ681DAAB	1	U		74			*KL	[DA], Export, Right
		5KJ691DAAB	1	J, T		74			*M7	[DA], Left
		5KJ691KAAB	1	J, T		74			*M7	[KA], Left
	3									SEAT BELT, Front Outer
		1HR84DK7AB	1	U		74			*O0	[KA], Export, Right
		1HR851DVAB	1	U		74			*O0	[DA], Export, Left
		1HR85DK7AB	1	U		74			*O0	[KA], Export, Left
		5KJ601DVAE	1	J, T		74			*O0	[DA], Right
		5KJ60DK7AE	1	J, T		74			*O0	[KA], Right
		1HR841DVAB	1	U		74			*O0	[DA], Export, Right
		5KJ631DVAE	1	J, T		74			*O0	[DA], Left
		5KJ63DK7AE	1	J, T		74			*O0	[KA], Left
		5KJ661DVAE	1	J, T		74			*O0	[DA], Export, Right
		5KJ66DK7AE	1	J, T		74			*O0	[KA], Export, Right
		5KJ671DVAE	1	J, T		74			*O0	[DA], Export, Left
		5KJ67DK7AE	1	J, T		74			*O0	[KA], Export, Left
	-4	05086227AA	1							EXTENDER, Seat Belt
	5									COVER, Seat Belt Anchor
		1DX40BD5AA	1	J, T, U		74			*M7	[DA], Right
		1DX40DK2AA	1	J, T, U		74			*M7	[KA], Right
		1DX41BD5AA	1	J, T, U		74			*M7	[DA], Left
		1DX41DK2AA	1	J, T, U		74			*M7	[KA], Left
	6									SHIELD, Seat Belt Retractor, Also Known As Seat Belt Retractor Cup
	<div><div>LIBERTY (KK)</div><div><div>SERIES</div><div>L = LOWLINE</div><div>P = PREMIUM</div></div><div><div>LINE</div><div>T = JEEP - 2WD</div><div>J = JEEP - 4WD</div><div>U = JEEP - 4WD (RHD)</div></div><div><div>BODY</div><div>74 = SPORT UTILITY 4-DR</div><div>TYPE #4</div></div><div><div>ENGINE</div><div>EKG = 3.7L V6 Engine</div><div>ENS = 2.8L 4 Cyl TD Next Generation Engine</div></div><div><div>TRANSMISSION</div><div>DEH = 6-Speed Manual NSG370 Transmission</div><div>DGJ = 5-Speed Auto W5A580 Transmission</div><div>DGV = 4-Spd. Automatic VLP 42RLE Trans</div></div></div>									

Seat Belts First Row
Figure 10-305

ITEM	PART NUMBER	QTY	LINE	SERIES	BODY	ENGINE	TRANS	TRIM	DESCRIPTION
	55197320AC	1	J, T, U		74				Right
	55197321AC	1	J, T, U		74				Left

LIBERTY (KK)					
SERIES	LINE	BODY	ENGINE	TRANSMISSION	
L = LOWLINE	T = JEEP - 2WD	74 = SPORT UTILITY 4-DR	EKG = 3.7L V6 Engine	DEH = 6-Speed Manual NSG370	
P = PREMIUM	J = JEEP - 4WD	TYPE #4	ENS = 2.8L 4 Cyl TD Next	Transmission	
	U = JEEP - 4WD (RHD)		Generation Engine	DGJ = 5-Speed Auto W5A580	
				Transmission	
				DGV = 4-Spd. Automatic VLP 42RLE	
				Trans	

Seat Belt Second Row
Figure 10-310

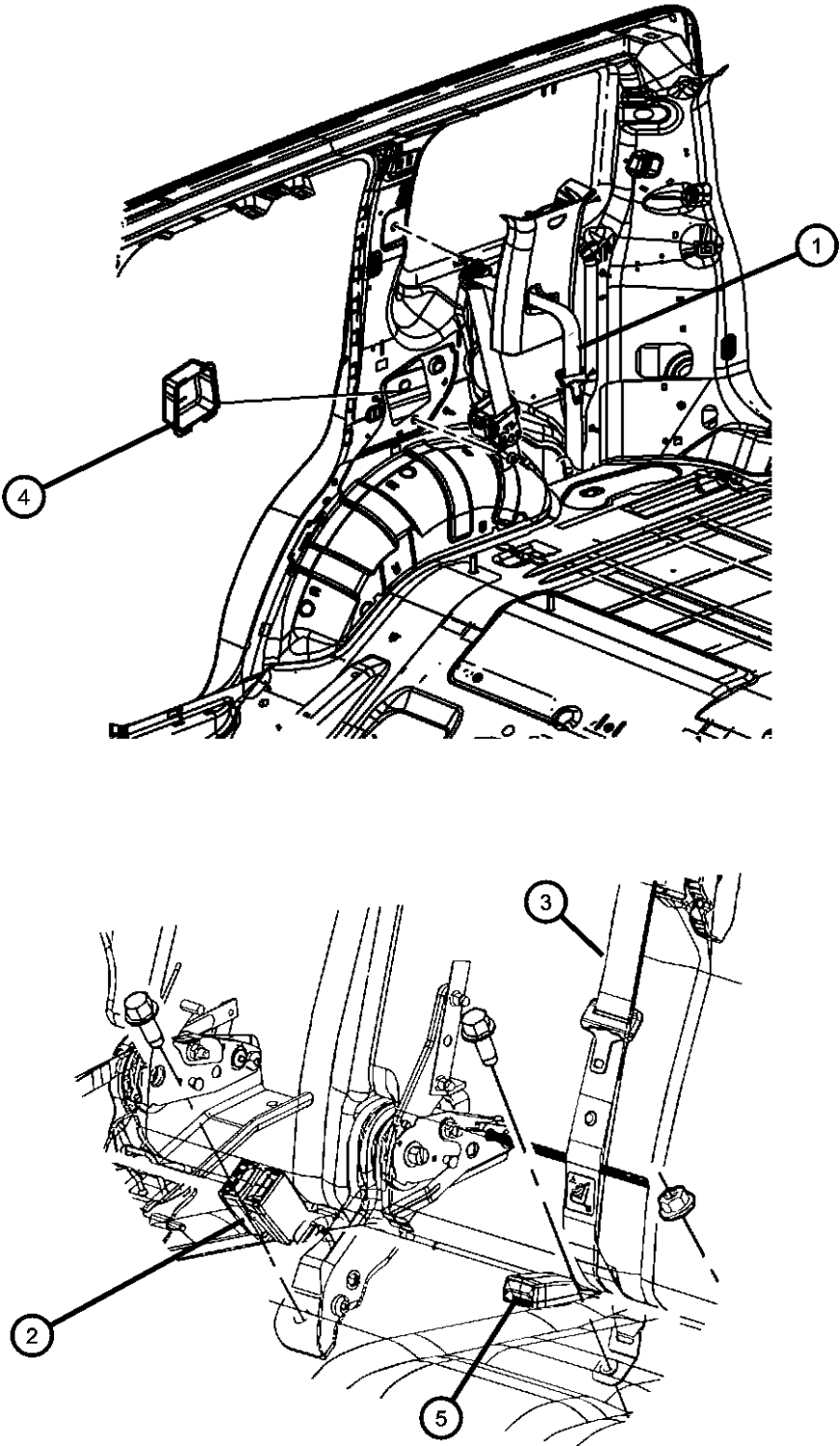

ITEM	PART NUMBER	QTY	LINE	SERIES	BODY	ENGINE	TRANS	TRIM	DESCRIPTION
1									SEAT BELT, Rear Outer
	5KJ701DVAD	1	J, T, U		74			*O0	[DA], Right
	5KJ70DK7AD	1	J, T, U		74			*O0	[KA], Right
	5KJ711DVAD	1	J, T, U		74			*O0	[DA], Left
	5KJ71DK7AD	1	J, T, U		74			*O0	[KA], Left
	5KJ76DK7AE	1	J, T, U		74			*O0	[KA], Export, Right
	5KJ761DVAE	1	J, T, U		74			*O0	[DA], Export, Right
	5KJ771DVAE	1	J, T, U		74			*O0	[DA], Export, Left
	5KJ77DK7AE	1	J, T, U		74			*O0	[KA], Export, Left
2									SEAT BELT, Buckle Half, Double
	5KJ751DAAB	1	J, T		74			*KL	[DA]
		1	J, T		74			*M7	[DA]
	5KJ751K7AB	1	J, T		74			*M7	[KA]
3									SEAT BELT, RR CNTR SHOULDER
	5KJ72DK7AB	1	J, T		74			*M7	[KA]
		1	J, T		74			*M7	[KA], Mexico
	5KJ72XDHAB	1	J, T		74			*KL	[DA], Mexico
		1	J, T		74			*M7	[DA]
	5KJ78DK7AB	1	U		74			*M7	[KA], Export
		1	J, T		74			*M7	[KA], Export
	5KJ78XDHAB	1	J, T		74			*M7	[DA], Export
4									SHIELD, Seat Belt Retractor, Also Known As Seat Belt Retractor Cup
	55197322AB	1	J, T, U		74				Right
5	55197323AB	1	J, T, U		74				Left
									SEAT BELT, Buckle Half, Single
	5KJ741DAAB	1	U		74			*KL	[DA]
		1	J, T		74			*KL	[DA]
		1	J, T		74			*M7	[DA]
	5KJ741KAAB	1	J, T		74			*KL	[KA]
		1	J, T		74			*M7	[KA]
		1	U		74			*KL	[KA]

LIBERTY (KK)				
SERIES	LINE	BODY	ENGINE	TRANSMISSION
L = LOWLINE	T = JEEP - 2WD	74 = SPORT UTILITY 4-DR	EKG = 3.7L V6 Engine	DEH = 6-Speed Manual NSG370
P = PREMIUM	J = JEEP - 4WD	TYPE #4	ENS = 2.8L 4 Cyl TD Next	Transmission
	U = JEEP - 4WD (RHD)		Generation Engine	DGJ = 5-Speed Auto W5A580
				Transmission
				DGV = 4-Spd. Automatic VLP 42RLE
				Trans

Seat Belt Second Row
Figure 10-310

ITEM	PART NUMBER	QTY	LINE	SERIES	BODY	ENGINE	TRANS	TRIM	DESCRIPTION
-6									BEZEL, Seat Belt, Center Retractor
	1AP311D5AA	1	J, T		74			*M7	[DA]
	1AP311DHAA	1	J, T		74			*K7	[DA]
		1	J, T		74			*KL	[DA]
	1AP311K2AA	1	J, T		74			*M7	[KA]
	1AP311K7AA	1	J, T		74			*K7	[KA]
		1	J, T		74			*KL	[KA]
	1FL401DHAA	1	J, T		74			*AL	[DA]

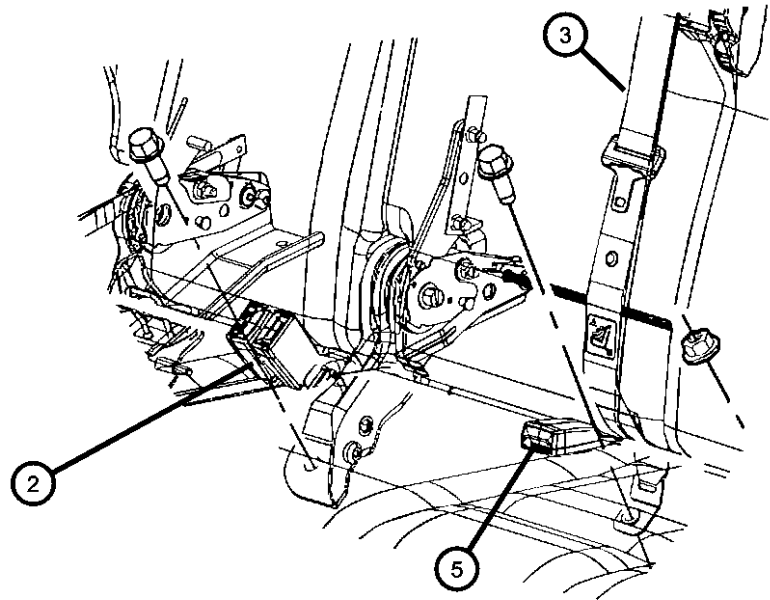
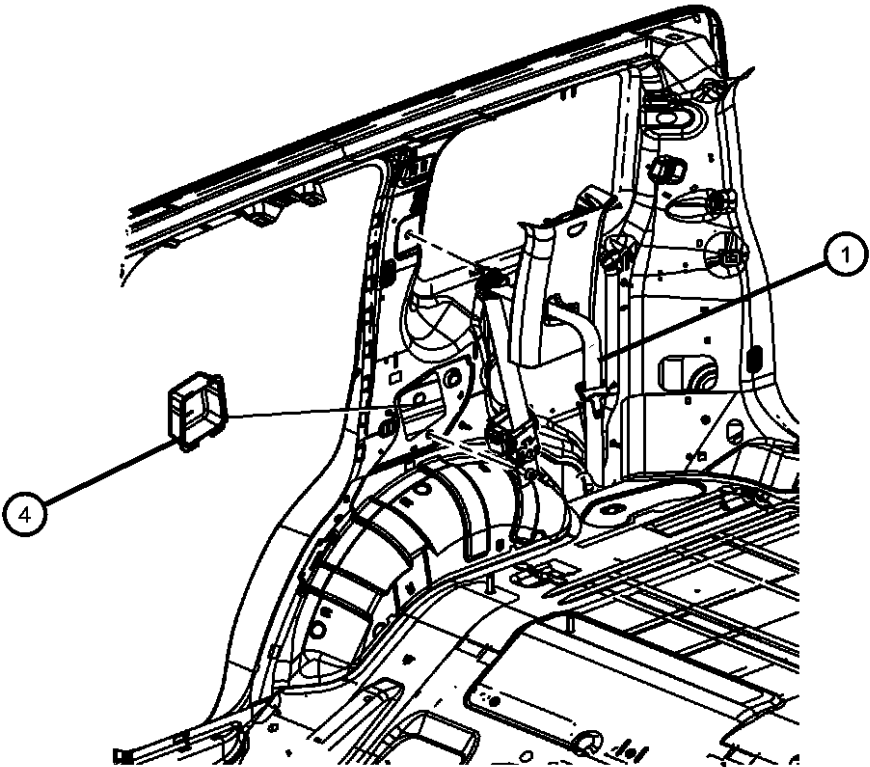

LIBERTY (KK)				
SERIES	LINE	BODY	ENGINE	TRANSMISSION
L = LOWLINE	T = JEEP - 2WD	74 = SPORT UTILITY 4-DR	EKG = 3.7L V6 Engine	DEH = 6-Speed Manual NSG370
P = PREMIUM	J = JEEP - 4WD	TYPE #4	ENS = 2.8L 4 Cyl TD Next	Transmission
	U = JEEP - 4WD (RHD)		Generation Engine	DGJ = 5-Speed Auto W5A580
				Transmission
				DGV = 4-Spd. Automatic VLP 42RLE
				Trans

Group - 11

Exhaust

Group - 11 Exhaust

Illustration Title

Group-Fig. No.

Exhaust System

Exhaust System 2.8L [ENS] Diesel	Fig. 11 - 105
Exhaust System 3.7L [EK0] Gas	Fig. 11 - 110

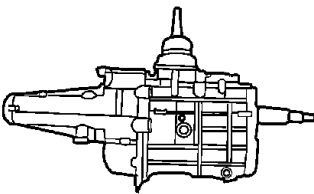
<div><div>011-100</div><div>Exhaust System</div><div></div></div>			
---	--	--	--

Exhaust System 2.8L [ENS] Diesel
Figure 11-105

	ITEM	PART NUMBER	QTY	LINE	SERIES	BODY	ENGINE	TRANS	TRIM	DESCRIPTION
Note sales Codes:[ENS]= All 2.8L Diesel Engines [DBB] =All Manual Transmissions [DG0] =All Automatic Transmissions										
	1									BRACKET AND ISOLATOR, Exhaust
		52125487AB	1	J, T, U		74	ENS	DG0		FRT HANGER TO AUTO TRANS
		52129397AD	1	J, T, U		74	ENS	DBB		Right
	2									CONVERTER, Catalytic
		52129194AF	1	J, T, U		74	ENS			Diesel Particulate Filter
		52129332AF	1	J, T, U		74	ENS			
	3	52129413AD	1	J, T, U		74	ENS			PIPE, Exhaust Extension
	4	52129399AC	1	J, T, U		74	ENS			HANGER, Exhaust
	5									MUFFLER AND TAILPIPE, Exhaust
		52129335AC	1	J, T, U		74	ENS			With Diesel Partiulate Filter
		52129476AB	1	J, T, U		74	ENS			Without Diesel Partiulate Filter
	6	52128501AA	1	J, T, U		74				ISOLATOR, Exhaust Support
	7	52125387AB	1	J, T, U		74				ISOLATOR, Exhaust Support
	8	52101126AA	1	J, T, U		74	ENS			ISOLATOR, Exhaust Support
	9	55113276AD	1	J, T, U		74				SHIELD, Floor Pan
	10	55113152AC	1	J, T, U		74				SHIELD, Heat
	11	55373021AB	1	J, T, U		74				SILENCER, Tunnel
	12	06101636	2	J, T, U		74	ENS			SCREW AND WASHER, Hex Head, M8x1.25x25
	13	06104215AA	2	J, T, U		74	ENS	DG0		BOLT, Hex Flange Head, M10x1.50x25.00
	14	06105051AA	2	J, T, U		74				BOLT
	15	06505199AA	3	J, T, U		74				NUT, Stamped Hex Flange, M5x1.60
	16	06104716AA	2	J, T, U		74				NUT, Hex Flange Lock, M8X1.25
	17	06501948	1	J, T, U		74				RETAINER, M6.3x19.65

LIBERTY (KK)				
SERIES	LINE	BODY	ENGINE	TRANSMISSION
L = LOWLINE	T = JEEP - 2WD	74 = SPORT UTILITY 4-DR	EKG = 3.7L V6 Engine	DEH = 6-Speed Manual NSG370
P = PREMIUM	J = JEEP - 4WD	TYPE #4	ENS = 2.8L 4 Cyl TD Next	Transmission
	U = JEEP - 4WD (RHD)		Generation Engine	DGJ = 5-Speed Auto W5A580
				Transmission
				DGV = 4-Spd. Automatic VLP 42RLE
				Trans

Exhaust System 3.7L [EK0] Gas
Figure 11-110

	ITEM	PART NUMBER	QTY	LINE	SERIES	BODY	ENGINE	TRANS	TRIM	DESCRIPTION
	Note Sales Codes: 3.7L [EK0]= MAGNUM 3.7L V6 ENGINE									
	1	52125351AC	1	J, T, U		74	EK0			CONVERTER, Catalytic
	2	52128668AB	1	J, T, U		74	EK0	DG0		HANGER, Exhaust
	3	52125387AB	1	J, T, U		74				ISOLATOR, Exhaust Support
	4	52125078AE	1	J, T, U		74	EK0			MUFFLER AND TAILPIPE, Exhaust
	5	52125387AB	1	J, T, U		74				ISOLATOR, Exhaust Support
	6	55373021AB	1	J, T, U		74				SILENCER, Tunnel
	7	55113276AD	1	J, T, U		74				SHIELD, Floor Pan
	8	55113152AC	1	J, T, U		74				SHIELD, Heat
	9	06104426AA	4	J, T, U		74	EK0			BOLT AND CONED WASHER, Hex Head, Front Pipe to Manifold
	10	06508305AA	4	J, T, U		74	EK0			LOCK NUT, M10-1.50, Front pipe to Manifold
	11	06101696	2	J, T, U		74				NUT, Hex Flange Lock, M10x1.50, Front Hanger to Trans
	12	06505199AA	4	J, T, U		74				NUT, Stamped Hex Flange, M5x1.60, Heat Shield attach
	13	06501948	1	J, T, U		74				RETAINER, M6.3x19.65, Heat Shield Attach

LIBERTY (KK)				
SERIES	LINE	BODY	ENGINE	TRANSMISSION
L = LOWLINE	T = JEEP - 2WD	74 = SPORT UTILITY 4-DR	EKG = 3.7L V6 Engine	DEH = 6-Speed Manual NSG370
P = PREMIUM	J = JEEP - 4WD	TYPE #4	ENS = 2.8L 4 Cyl TD Next	Transmission
	U = JEEP - 4WD (RHD)		Generation Engine	DGJ = 5-Speed Auto W5A580
				Transmission
				DGV = 4-Spd. Automatic VLP 42RLE
				Trans

Group - 13

Frame, Bumper, and Fascia

Group - 13 Frame, Bumper, and Fascia

Illustration Title	Group-Fig. No.
Frames	
Frame, Complete.....	Fig. 13 - 105
Front Bumper and Fascia	
Fascia, Front.....	Fig. 13 - 205
Rear Bumper and Fascia	
Fascia, Rear	Fig. 13 - 305
Trailer Tow and Tow Hooks	
Tow Hooks, Front.....	Fig. 13 - 505
Tow Hooks and Hitches, Rear.....	Fig. 13 - 520

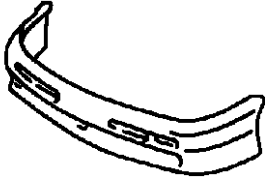
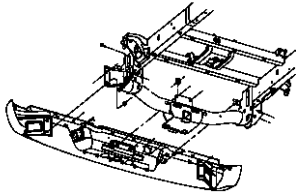
<div>013-100</div> <div>Frames</div>	<div>013-200</div> <div>Front Bumper and Fascia</div> <div></div>	<div>013-300</div> <div>Rear Bumper and Fascia</div>	<div>013-500</div> <div>Trailer Tow and Tow Hooks</div> <div></div>
--------------------------------------	--	--	--

Frame, Complete
Figure 13-105

ITEM	PART NUMBER	QTY	LINE	SERIES	BODY	ENGINE	TRANS	TRIM	DESCRIPTION
1	55360168AA	1	J, T, U		74				BRACKET, Frame Rail
2	55360190AN	1	J, T, U		74				CROSSMEMBER, Front Support
3	55113194AF	1	J, T, U		74				RAIL, Frame FrontRight
4	55113195AF	1	J, T, U		74				RAIL, Frame FrontLeft
5	55113092AF	1	J, T, U		74				SILL, Body SideRight
6	55113267AF	1	J, T, U		74				SILL, Body SideLeft

LIBERTY (KK)				
SERIES	LINE	BODY	ENGINE	TRANSMISSION
L = LOWLINE	T = JEEP - 2WD	74 = SPORT UTILITY 4-DR	EKG = 3.7L V6 Engine	DEH = 6-Speed Manual NSG370
P = PREMIUM	J = JEEP - 4WD	TYPE #4	ENS = 2.8L 4 Cyl TD Next	Transmission
	U = JEEP - 4WD (RHD)		Generation Engine	DGJ = 5-Speed Auto W5A580
				Transmission
				DGV = 4-Spd. Automatic VLP 42RLE
				Trans

Fascia, Front
Figure 13-205

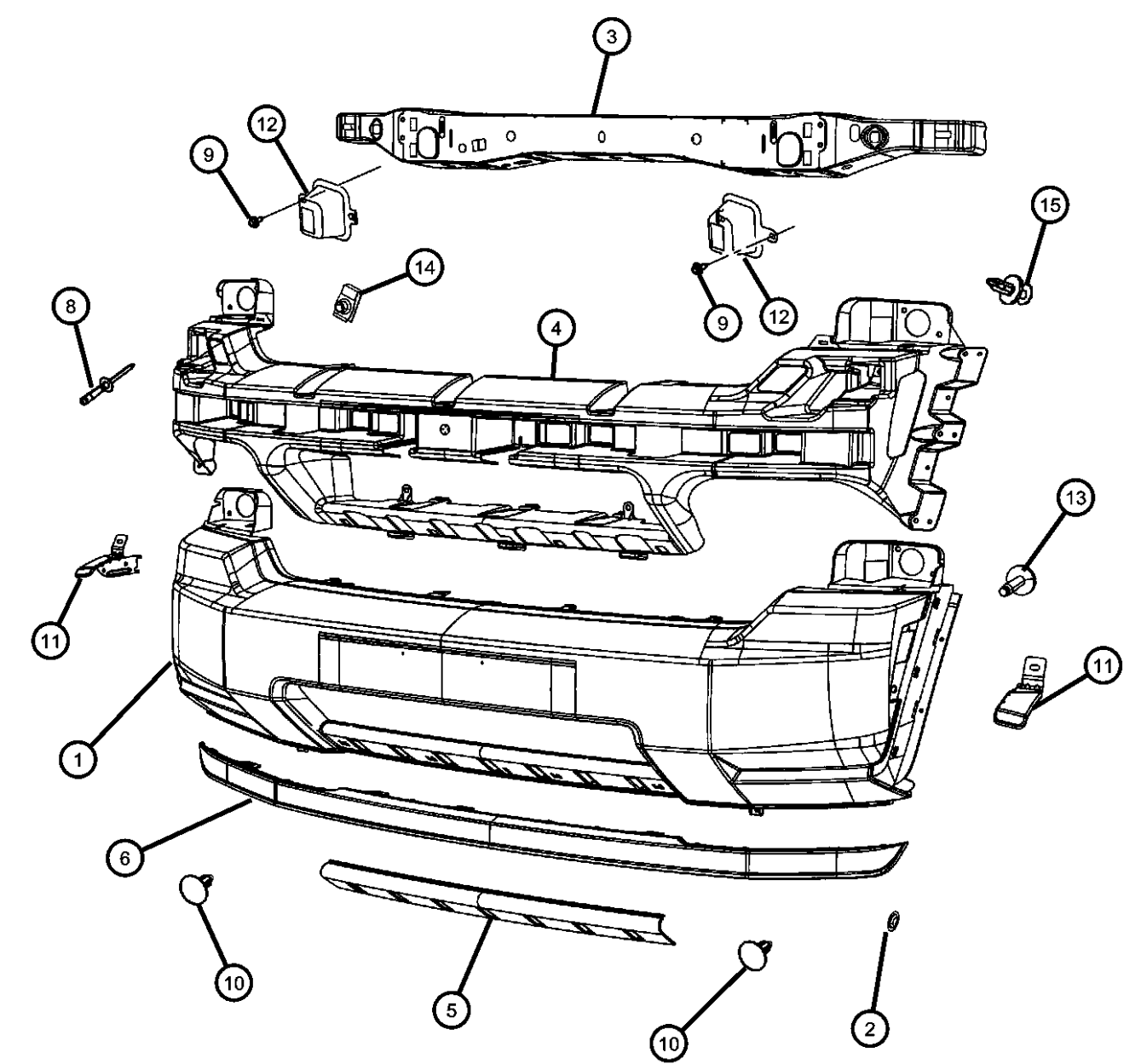
	ITEM	PART NUMBER	QTY	LINE	SERIES	BODY	ENGINE	TRANS	TRIM	DESCRIPTION
	1									FASCIA, Front
		68033628AA	1	J, T, U	L	74				
		68036212AA	1	J, T, U	P	74				
	2									NUT, Side Markers & Corner Lamps
		68032859AA	6	J, T, U	L	74				
			6	J, T, U	P	74				
	3	55360190AN	1	J, T, U		74				CROSSMEMBER, Front Support
	4									ABSORBER, Front Energy
		57010120AA	1	J, T, U	P	74				
			1	J, T, U	L	74				
	5	1DL48SZ0AA	1	J, T, U	P	74				MOLDING, Fascia
	6									AIR DAM
		57010122AA	1	J, T, U	L	74				
			1	J, T, U	P	74				
	-7									RETAINER, Air Dam, To Fascia
		68032849AA	5	J, T, U	L	74				
			5	J, T, U	P	74				
	8	06036679AA	2	J, T, U		74				RIVET
	9	55360410AA	2	J, T, U		74				SPACER, Jounce Bumper
	10	06036155AA	2	J, T, U		74				PIN, Push
	11									BRACKET, Fascia
		55079106AB	1	J, T, U		74				Right
		55079107AB	1	J, T, U		74				Left
	12	06505903AA	2	J, T, U		74				SCREW AND WASHER, Self Tapping, M6x1x22
	13	06104368AA	2	J, T, U		74				BOLT AND WASHER, Hex Head, M6X1.00X25.00
	14									U-NUT, Energy Absorber
		68032860AA	2	J, T, U	L	74				
			2	J, T, U	P	74				
	15									RIVET, Plastic, Energy Absorber to Fascia
		68032858AA	9	J, T, U	P	74				
			9	J, T, U	L	74				

LIBERTY (KK)					
SERIES	LINE	BODY	ENGINE	TRANSMISSION	
L = LOWLINE	T = JEEP - 2WD	74 = SPORT UTILITY 4-DR	EKG = 3.7L V6 Engine	DEH = 6-Speed Manual NSG370	
P = PREMIUM	J = JEEP - 4WD	TYPE #4	ENS = 2.8L 4 Cyl TD Next Generation Engine	Transmission	
	U = JEEP - 4WD (RHD)			DGJ = 5-Speed Auto W5A580	
				Transmission	
				DGV = 4-Spd. Automatic VLP 42RLE	
				Trans	

AR = use ase required - = Non illustrated part

Fascia, Rear
Figure 13-305

ITEM	PART NUMBER	QTY	LINE	SERIES	BODY	ENGINE	TRANS	TRIM	DESCRIPTION
Sales Codes: [AHC]= Trailer Tow Group [MLA]= Fascia - Body Color [MLM]= Mold in Color Fascia									
1									FASCIA, Rear
	68036210AA	1	J, T, U		74				With Sales Code [XAA] Parksense Without [AHT] Trailer Tow
	57010132AC	1	J, T, U		74				Without Sales Codes [XAA] Parksense and [AHT] Trailer Tow
	57010230AC	1	J, T, U		74				With Sales Codes [XAA] Parksense and [AHT] Trailer Tow
	68033609AB	1	J, T, U		74				With Sales Code [AHT] Trailer Tow With [XAA] Parksense
2	57010130AA	1	J, T, U		74				ABSORBER, Rear Energy
3	55113272AB	1	J, T, U		74				CROSSMEMBER, Bumper, Rear
4	57010131AA	1	J, T, U		74				STEP PAD, Rear Bumper
5	06036679AA	4	J, T, U		74				RIVET
6	06508709AA	4	J, T, U		74				SCREW, Hex Head, M6x1x25
7	06036679AA	4	J, T, U		74				RIVET
8									BRACKET, Fascia
	55079106AB	1	J, T, U		74				Right
	55079107AB	1	J, T, U		74				Left
9	06506007AA	2	J, T, U		74				RIVET
10	06036679AA	2	J, T, U		74				RIVET

LIBERTY (KK)					
SERIES	LINE	BODY	ENGINE	TRANSMISSION	
L = LOWLINE	T = JEEP - 2WD	74 = SPORT UTILITY 4-DR	EKG = 3.7L V6 Engine	DEH = 6-Speed Manual NSG370	
P = PREMIUM	J = JEEP - 4WD	TYPE #4	ENS = 2.8L 4 Cyl TD Next	Transmission	
	U = JEEP - 4WD (RHD)		Generation Engine	DGJ = 5-Speed Auto W5A580	
				Transmission	
				DGV = 4-Spd. Automatic VLP 42RLE	
				Trans	

Tow Hooks, Front
Figure 13-505

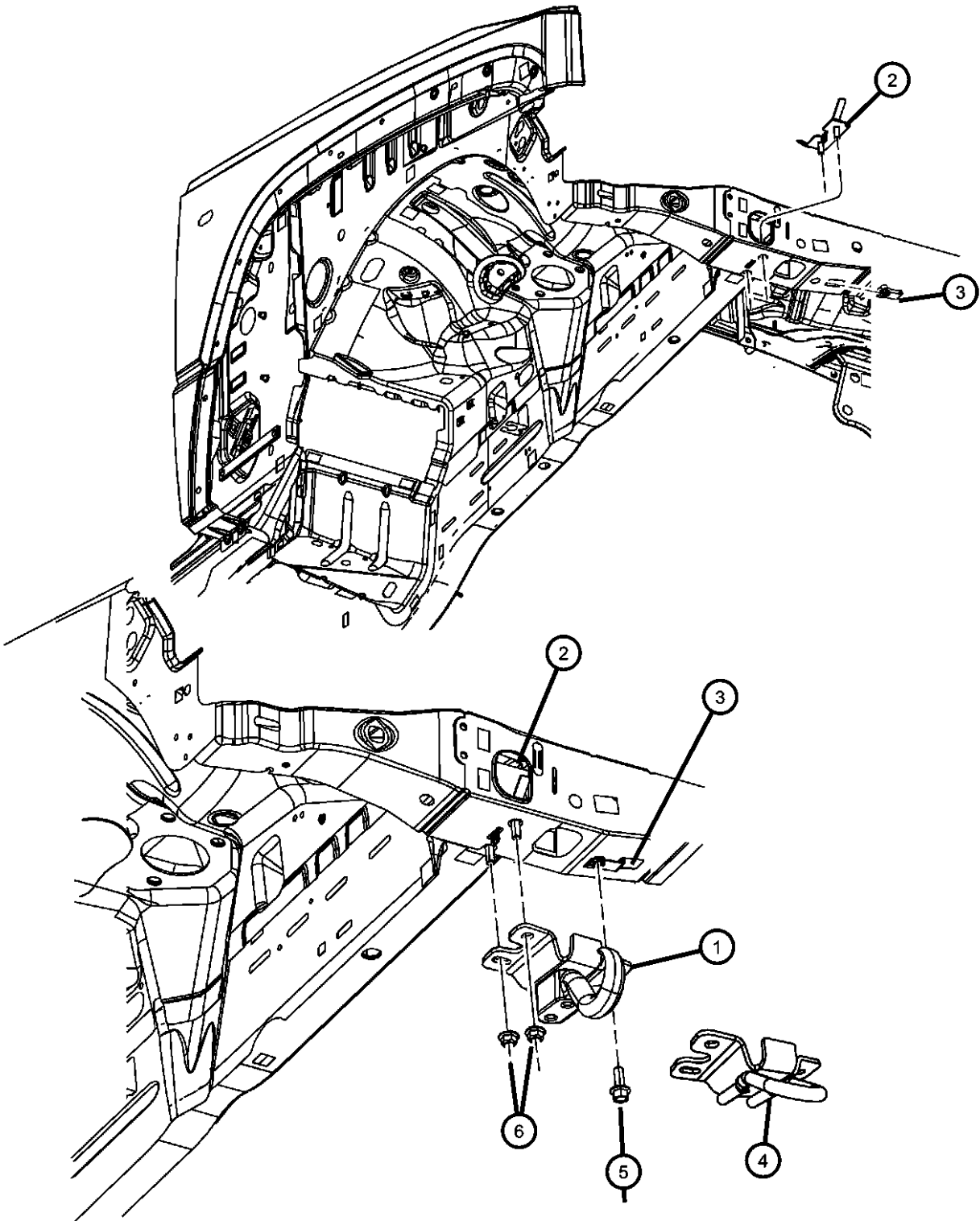

ITEM	PART NUMBER	QTY	LINE	SERIES	BODY	ENGINE	TRANS	TRIM	DESCRIPTION
1	52059236AB	1	J, T, U		74				HOOK, Tow Right
	52059237AB	1			74				Left
2	52059352AB	1	J, T, U		74				STUD PLATE
		2	J, T, U		74				
3	06504818AA	2	J, T, U		74				NUT, M10x1.50
		1			74				
4	52059353AA	1	J, T, U		74				EYE, Tow
5	06503699	1	J, T, U		74				SCREW AND WASHER, Hex Head, M10x1.5x28
		2			74				
6	06101696	4	J, T, U		74				NUT, Hex Flange Lock, M14x1.50

LIBERTY (KK)					
SERIES	LINE	BODY	ENGINE	TRANSMISSION	
L = LOWLINE	T = JEEP - 2WD	74 = SPORT UTILITY 4-DR	EKG = 3.7L V6 Engine	DEH = 6-Speed Manual NSG370	
P = PREMIUM	J = JEEP - 4WD	TYPE #4	ENS = 2.8L 4 Cyl TD Next Generation Engine	Transmission	
	U = JEEP - 4WD (RHD)			DGJ = 5-Speed Auto W5A580	
				Transmission	
				DGV = 4-Spd. Automatic VLP 42RLE	
				Trans	

Tow Hooks and Hitches, Rear
Figure 13-520

	ITEM	PART NUMBER	QTY	LINE	SERIES	BODY	ENGINE	TRANS	TRIM	DESCRIPTION
	1									HOOK, Tow
		52059233AB	1	J, T, U		74				With Sales Code [XEA]
		52059360AB	1	J, T, U		74				With Sales Code [XEV], Tow Eye
	2	52125247AB	1	J, T, U		74				HITCH, Trailer
	3	06504565	1	J, T, U		74				NUT, U Multi Thread
	4	06502557	5	J, T, U		74				BOLT, Hex Flange Head, M12x1.75x40
	5	06502557	3	J, T, U		74				BOLT, Hex Flange Head, M12x1.75x40

LIBERTY (KK)					
SERIES	LINE	BODY	ENGINE	TRANSMISSION	
L = LOWLINE	T = JEEP - 2WD	74 = SPORT UTILITY 4-DR	EKG = 3.7L V6 Engine	DEH = 6-Speed Manual NSG370	
P = PREMIUM	J = JEEP - 4WD	TYPE #4	ENS = 2.8L 4 Cyl TD Next	Transmission	
	U = JEEP - 4WD (RHD)		Generation Engine	DGJ = 5-Speed Auto W5A580	
				Transmission	
				DGV = 4-Spd. Automatic VLP 42RLE	
				Trans	

Group - 14

Fuel

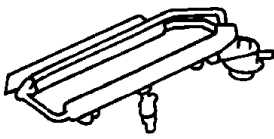
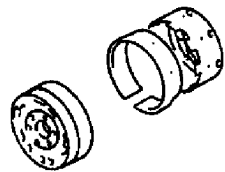
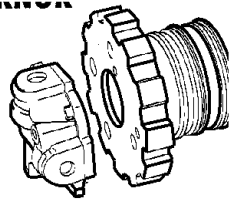
014-100 Fuel Tank	014-1000 Accelerator Pedal	014-200 Fuel Tank Filler Tube	014-300 Fuel Lines 
014-400 Fuel Rail and Injectors 	014-500 Fuel Pump and Sending Unit 	014-600 Throttle Body 	014-800 Air Cleaner
014-900 Air Inlet Components			

Group - 14 Fuel	
Illustration Title	Group-Fig. No.
Fuel Tank	
Fuel Tank and Related	Fig. 14 - 105
Fuel Tank Filler Tube	
Fuel Filler Tube and Related	Fig. 14 - 205
Fuel Lines	
Fuel Line Bundle	Fig. 14 - 305
Fuel Lines Chassis and Related	Fig. 14 - 310
Fuel Rail and Injectors	
Fuel Rail Gas	Fig. 14 - 405
Fuel Rail Diesel.....	Fig. 14 - 410
Fuel Pump and Sending Unit	
Fuel Pump Module.....	Fig. 14 - 505
Fuel Injection Pump.....	Fig. 14 - 510
Fuel Filter and Water Separator.....	Fig. 14 - 530
Throttle Body	
Throttle Body and Related.....	Fig. 14 - 605
Air Cleaner	
Air Cleaner and Related	Fig. 14 - 805
Air Cleaner 2.8L Diesel	Fig. 14 - 810
Air Inlet Components	
Air Inlet and Components.....	Fig. 14 - 905
Accelerator Pedal	
Accelerator Pedal and Related.....	Fig. 14 - 1005

Fuel Tank and Related
Figure 14-105

	ITEM	PART NUMBER	QTY	LINE	SERIES	BODY	ENGINE	TRANS	TRIM	DESCRIPTION
Note Sale Codes:3.7L[EKG]=MAGNUM 3.7L V6 ENGINE 2.8L [ENS]= 2.8L 4 CYL										
	1									TANK, Fuel
		52129198AE	1	J, T, U		74	EK0			Without Skid Plate
		52129205AH	1	J, T, U		74	EN0			
		68034793AA	1	J, T, U		74	EK0			With Skid Plate
	2	06101696	2	J, T, U		74				NUT, Hex Flange Lock, M10x1.50, FUEL TANK MOUNTING BRACKET TO GUARD SCREW AND WASHER, Hex Head, M10x1.5x40 BRACKET, Fuel Tank
	3	06508724AA	4	J, T, U		74				
	4	52125213AB	1	J, T, U		74				
	5									SKID PLATE, Fuel Tank
		52125081AC	1	J, T, U		74	EK0			
		52125117AD	1	J, T, U		74	EN0			
	6	52125225AB	1	J, T, U		74	EK0			TUBE, Vapor
	7									TUBE, Fuel Supply
		52129203AB	1	J, T, U		74	EK0			
		52129209AE	1	J, T, U		74	EN0			
	8	52125226AB	1	J, T, U		74	EK0			TUBE, Vent

LIBERTY (KK)				
SERIES	LINE	BODY	ENGINE	TRANSMISSION
L = LOWLINE	T = JEEP - 2WD	74 = SPORT UTILITY 4-DR	EKG = 3.7L V6 Engine	DEH = 6-Speed Manual NSG370
P = PREMIUM	J = JEEP - 4WD	TYPE #4	ENS = 2.8L 4 Cyl TD Next	Transmission
	U = JEEP - 4WD (RHD)		Generation Engine	DGJ = 5-Speed Auto W5A580
				Transmission
				DGV = 4-Spd. Automatic VLP 42RLE
				Trans

Fuel Filler Tube and Related
Figure 14-205

	ITEM	PART NUMBER	QTY	LINE	SERIES	BODY	ENGINE	TRANS	TRIM	DESCRIPTION
	Nots Sales Codes:2.8L [EN0]=4.0L V6 SOHC ENGINE 3.7L [EK0]=ALL V6 ENGINES 4.0L [EGS]=4.0L V6 SOHC ENGINE									
	1	57010186AA	1	J, T, U		74				HOUSING, Fuel Filler
	2	52124512AA	1	J, T, U		74				CAP, Fuel Filler
	3	04682676	1	J, T, U		74				TETHER, Fuel Filler Cap
	4									TUBE, Fuel Filler
		52129222AF	1	J, T, U		74	EK0			This hose contains: Hose Fuel Tank Filler Hose clamp Restrictor Fuel filler Tube Hose assy- Vent Clip Fresh Air Filler Tube
		52129225AG	1	J, T, U		74	EN0			This hose contains: Hose Fuel Tank Filler Hose clamp Restrictor Fuel filler Tube Hose assy- Vent Clip Fresh Air Filler Tube
	5	52129225AG	1							CLAMP, Service with Item #4, (NOT SERVICED),
	6	52129225AG	1							CLIP, Service with Item #4, (NOT SERVICED)
	7	52090496AA	1	J, T, U		74				GROMMET, Fuel Filler Lid
	8	04891564AC	1	J, T, U		74	EK0			FILTER, Leak Detection Pump

LIBERTY (KK)				
SERIES	LINE	BODY	ENGINE	TRANSMISSION
L = LOWLINE	T = JEEP - 2WD	74 = SPORT UTILITY 4-DR	EKG = 3.7L V6 Engine	DEH = 6-Speed Manual NSG370
P = PREMIUM	J = JEEP - 4WD	TYPE #4	ENS = 2.8L 4 Cyl TD Next	Transmission
	U = JEEP - 4WD (RHD)		Generation Engine	DGJ = 5-Speed Auto W5A580
				Transmission
				DGV = 4-Spd. Automatic VLP 42RLE
				Trans

Fuel Line Bundle
Figure 14-305

ITEM	PART NUMBER	QTY	LINE	SERIES	BODY	ENGINE	TRANS	TRIM	DESCRIPTION
Note Sale Codes: 3.7L [EKG]= MAGNUM 3.7L V6 ENGINE									
1	52100320AC	1	J, T, U		74	EK0			BUNDLE, Fuel Line
2	52127788	2	J, T, U		74	EK0			CLIP, Fuel Line

LIBERTY (KK)				
SERIES	LINE	BODY	ENGINE	TRANSMISSION
L = LOWLINE	T = JEEP - 2WD	74 = SPORT UTILITY 4-DR	EKG = 3.7L V6 Engine	DEH = 6-Speed Manual NSG370
P = PREMIUM	J = JEEP - 4WD	TYPE #4	ENS = 2.8L 4 Cyl TD Next	Transmission
	U = JEEP - 4WD (RHD)		Generation Engine	DGJ = 5-Speed Auto W5A580
				Transmission
				DGV = 4-Spd. Automatic VLP 42RLE
				Trans

Fuel Lines Chassis and Related
Figure 14-310

	ITEM	PART NUMBER	QTY	LINE	SERIES	BODY	ENGINE	TRANS	TRIM	DESCRIPTION
	Note Sales codes:3.7L [EK0]=ALL V6 ENGINES [EN0]=ALL TURBO DIESEL ENGINES									
	1									TUBE, Fuel Supply
		52129203AB	1	J, T, U		74	EK0			
		52129209AE	1	J, T, U		74	EN0			
	2	52125225AB	1	J, T, U		74	EK0			TUBE, Vapor
	3	52129490AA	1	J, T, U		74	EK0			TUBE, Fuel
	4									SLEEVE
		52125504AA	1	J, T, U		74	EK0			
		68025942AA	4	J, T, U		74	EN0			
	5									BLOCKER, Fuel Tank
		52125268AC	1	J, T, U		74	EK0			
			1	J, T, U		74	EN0			
	6		1							CLIP, Tube, 2 Way, 2 Way Push-In, (NOT SERVICED)
	7	52129210AE	1	J, T, U		74	EN0			TUBE, Fuel Return
	8	52129492AA	1	J, T, U		74	EN0			PLUG

LIBERTY (KK)				
SERIES	LINE	BODY	ENGINE	TRANSMISSION
L = LOWLINE	T = JEEP - 2WD	74 = SPORT UTILITY 4-DR	EKG = 3.7L V6 Engine	DEH = 6-Speed Manual NSG370
P = PREMIUM	J = JEEP - 4WD	TYPE #4	ENS = 2.8L 4 Cyl TD Next	Transmission
	U = JEEP - 4WD (RHD)		Generation Engine	DGJ = 5-Speed Auto W5A580
				Transmission
				DGV = 4-Spd. Automatic VLP 42RLE
				Trans

Fuel Rail Gas
Figure 14-405

ITEM	PART NUMBER	QTY	LINE	SERIES	BODY	ENGINE	TRANS	TRIM	DESCRIPTION
1	53031102AB	1	J, T, U		74	EK0			RAIL, Fuel
2	53032701AA	6	J, T, U		74	EK0			INJECTOR, Fuel
	68000881AA								Wholesale Bulk Injector Package - 70 pieces of 53032701AA
3	04418257AB	6	J, T, U		74	EK0			CLIP, Fuel Injector
4	06505504AA	3	J, T, U		74	EK0			BOLT, Hex Flange Head, M6X1.00X27.00
5	05083745AA	1	J, T, U		74	EK0			O RING KIT, Fuel Injector

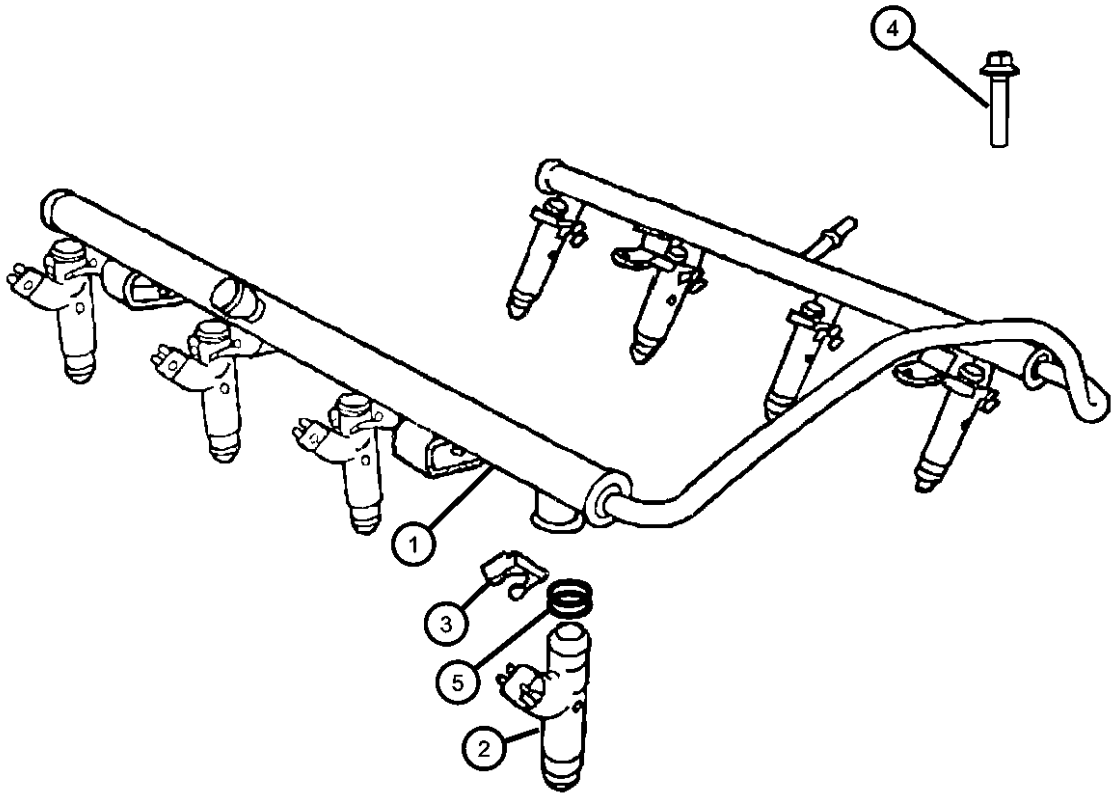

LIBERTY (KK)				
SERIES	LINE	BODY	ENGINE	TRANSMISSION
L = LOWLINE	T = JEEP - 2WD	74 = SPORT UTILITY 4-DR	EKG = 3.7L V6 Engine	DEH = 6-Speed Manual NSG370
P = PREMIUM	J = JEEP - 4WD	TYPE #4	ENS = 2.8L 4 Cyl TD Next	Transmission
	U = JEEP - 4WD (RHD)		Generation Engine	DGJ = 5-Speed Auto W5A580
				Transmission
				DGV = 4-Spd. Automatic VLP 42RLE
				Trans

Fuel Rail Diesel
Figure 14-410

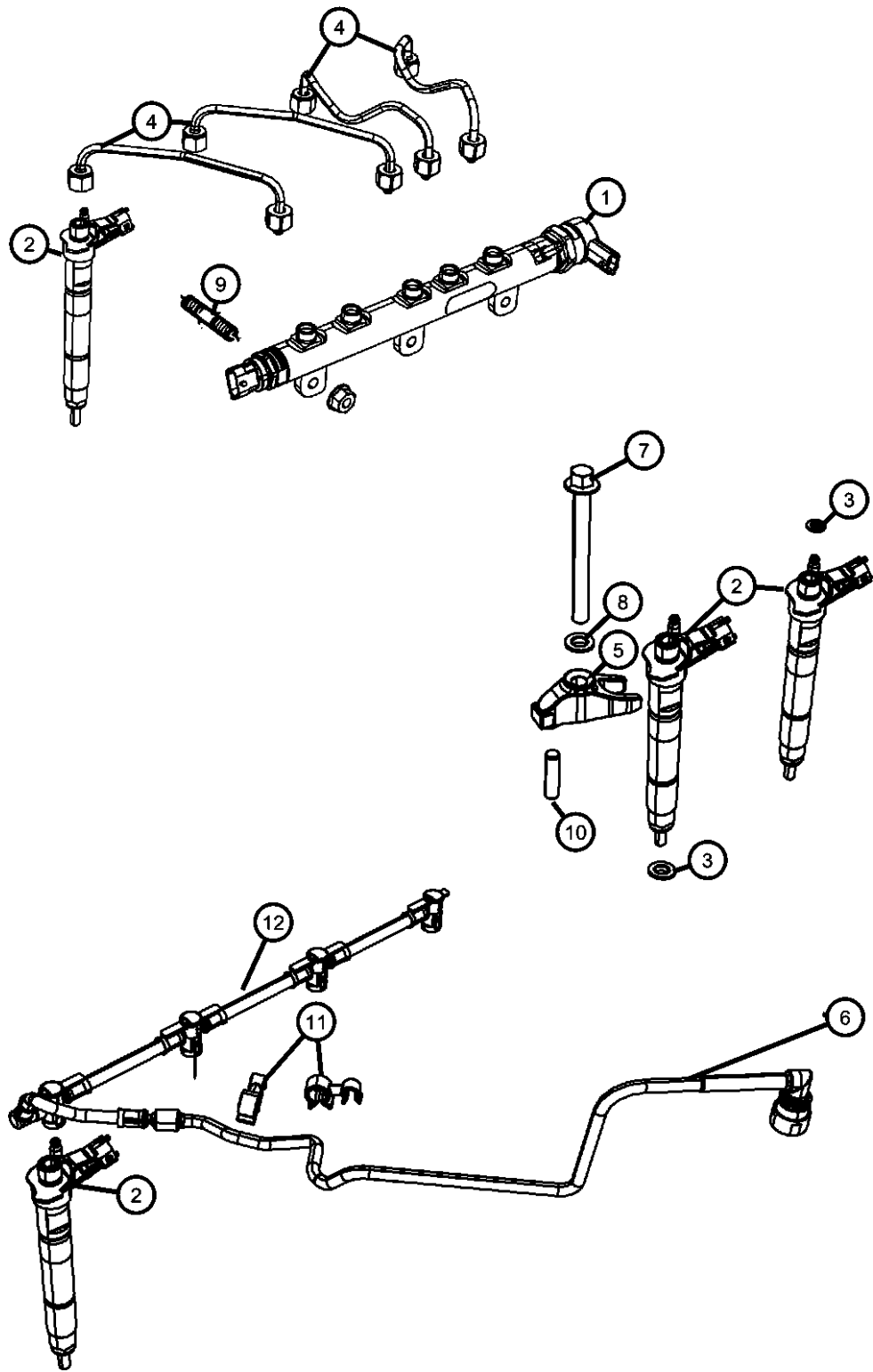

ITEM	PART NUMBER	QTY	LINE	SERIES	BODY	ENGINE	TRANS	TRIM	DESCRIPTION
1	68027607AA	1	J, T, U		74	EN0	DBB		RAIL, Fuel
		1	J, T, U		74	EN0	DG0		
2	68027340AA	4	J, T, U		74	EN0	DBB		INJECTOR, Fuel
		4	J, T, U		74	EN0	DG0		
3	05072722AA	4	J, T, U		74	EN0	DG0		O RING, Fuel Injector
		4	J, T, U		74	ENS	DBB		Bottom
	68032207AA	1	U, J, T		74	ENS	DG0		Top
		1	J, T, U		74	ENS	DBB		Top
4	68035771AA	2	J, T, U		74	EN0	DBB		PIPE KIT, Fuel
		2	J, T, U		74	EN0	DG0		
5	68027549AA	4	J, T, U		74	EN0	DBB		CLAMP, Injector
		4	J, T, U		74	EN0	DG0		
6	68027520AA	1	J, T, U		74	EN0	DBB		TUBE, Fuel Return
		1	J, T, U		74	EN0	DG0		
7	68029485AA	4	J, T, U		74	ENS	DG0		BOLT
		4	J, T, U		74	ENS	DBB		
8	68027627AA	4	J, T, U		74	EN0	DG0		WASHER
		4	J, T, U		74	EN0	DBB		
9	68027617AA	3	J, T, U		74	ENS	DG0		STUD, Double Ended
		3	J, T, U		74	ENS	DBB		
10	68027577AA	4	J, T, U		74	EN0	DBB		PIN
		4	J, T, U		74	EN0	DG0		
11	68027553AA	4	J, T, U		74	EN0	DBB		CLAMP

LIBERTY (KK)		BODY		ENGINE		TRANSMISSION	
SERIES	LINE	74 = SPORT UTILITY 4-DR		EKG = 3.7L V6 Engine		DEH = 6-Speed Manual NSG370	
L = LOWLINE	T = JEEP - 2WD	TYPE #4		ENS = 2.8L 4 Cyl TD Next		Transmission	
P = PREMIUM	J = JEEP - 4WD			Generation Engine		DGJ = 5-Speed Auto W5A580	
	U = JEEP - 4WD (RHD)					Transmission	
						DGV = 4-Spd. Automatic VLP 42RLE	
						Trans	

Fuel Rail Diesel
Figure 14-410

ITEM	PART NUMBER	QTY	LINE	SERIES	BODY	ENGINE	TRANS	TRIM	DESCRIPTION
------	-------------	-----	------	--------	------	--------	-------	------	-------------

12	68028072AA	4	J, T, U		74	EN0	DG0		
		1	J, T, U		74	EN0	DBB		TUBE, Fuel Return

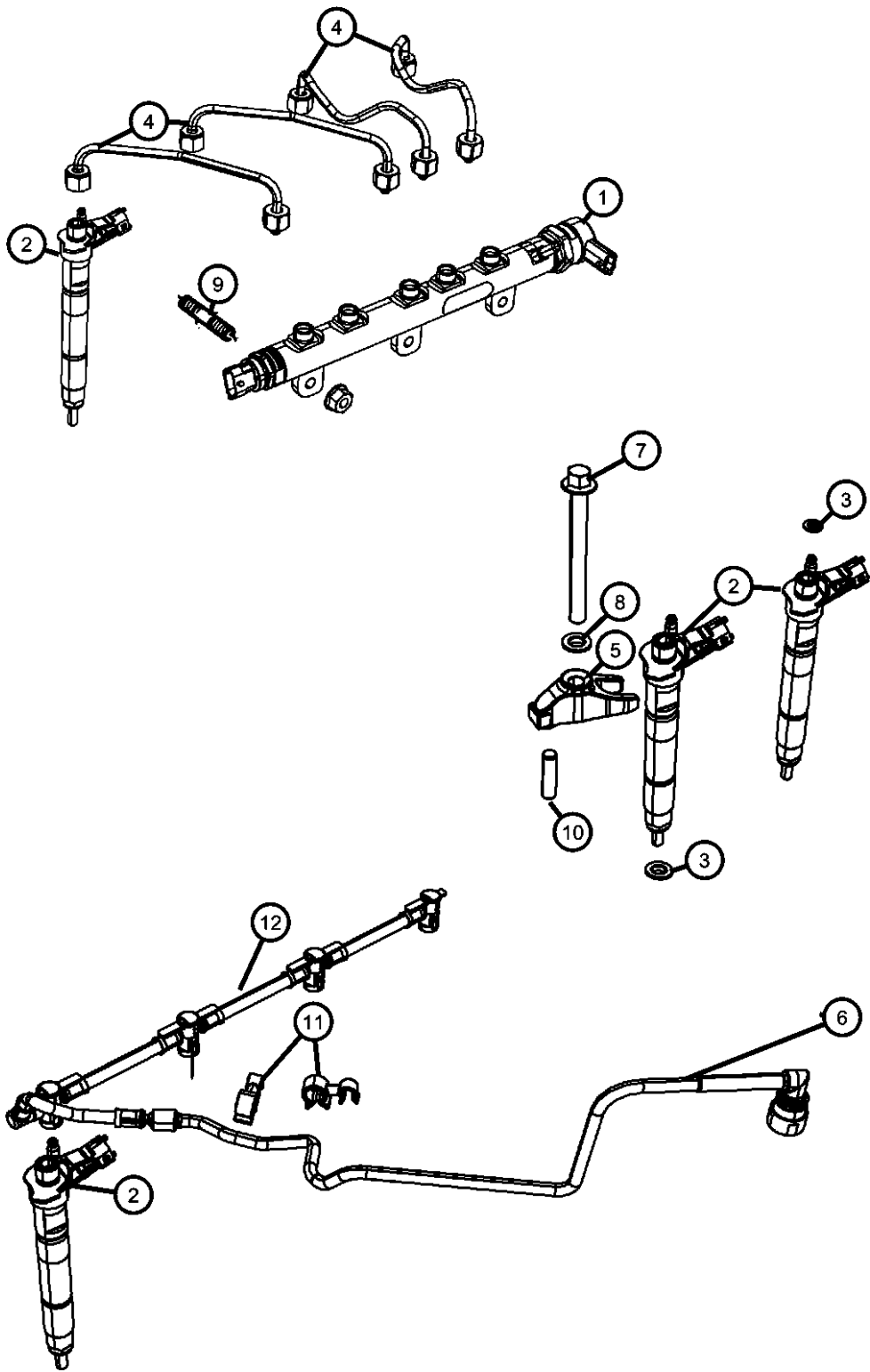

LIBERTY (KK)					
SERIES	LINE	BODY	ENGINE	TRANSMISSION	
L = LOWLINE	T = JEEP - 2WD	74 = SPORT UTILITY 4-DR	EKG = 3.7L V6 Engine	DEH = 6-Speed Manual NSG370	
P = PREMIUM	J = JEEP - 4WD	TYPE #4	ENS = 2.8L 4 Cyl TD Next	Transmission	
	U = JEEP - 4WD (RHD)		Generation Engine	DGJ = 5-Speed Auto W5A580	
				Transmission	
				DGV = 4-Spd. Automatic VLP 42RLE	
				Trans	

Fuel Pump Module
Figure 14-505

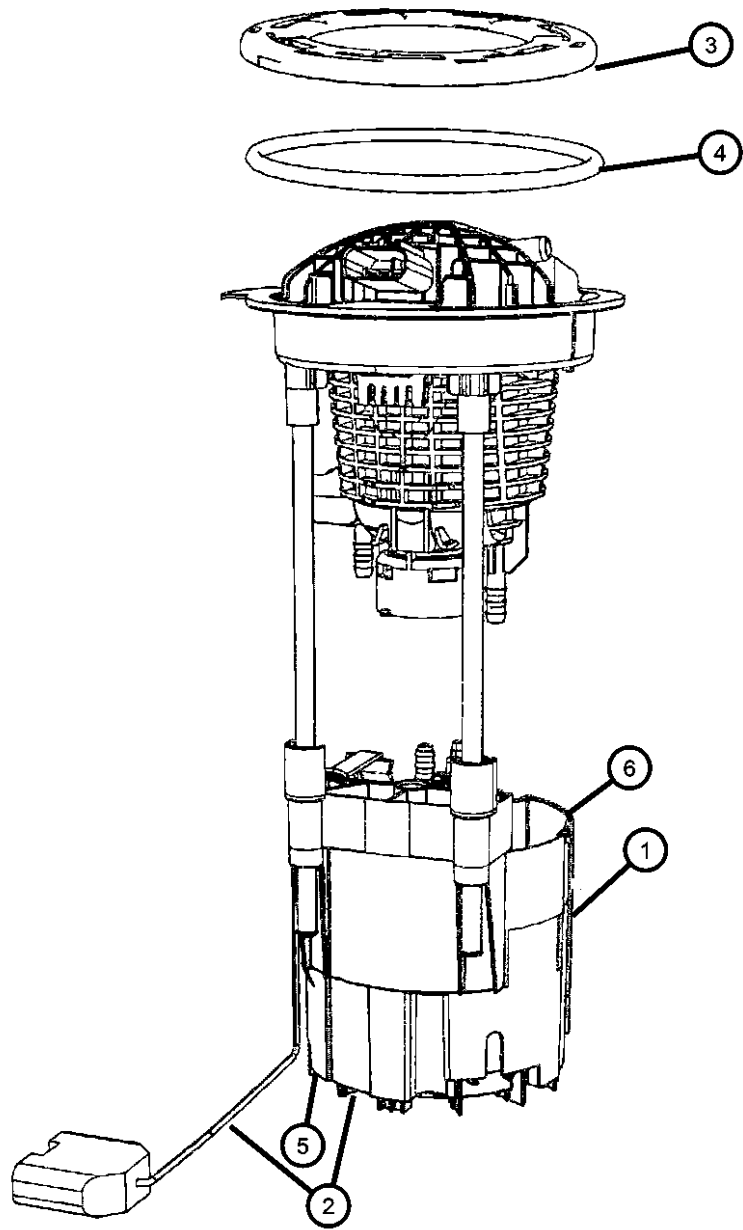

ITEM	PART NUMBER	QTY	LINE	SERIES	BODY	ENGINE	TRANS	TRIM	DESCRIPTION
1	68004113AA	1	J, T, U		74	EN0			MODULE PACKAGE, Fuel Tank
2	68017714AA	1	T, U, J		74	EK0			LEVEL UNIT PACKAGE, Fuel, This Package Contains:A sensor Level Unit and o-Ring
3	55366299AA	1	J, T, U		74	EK0			RING, Lock, Fuel Module
		1	J, T, U		74	EN0			
4	55366298AA	1	J, T, U		74	EK0			O RING, Fuel Pump and Level Unit
		1	J, T, U		74	EN0			
5	68017713AA	1	J, T, U		74	EN0			LEVEL UNIT PACKAGE, Fuel Tank, This Package Contains: A sending Unit,O-Ring and a Fuel Pump
6	68004095AA	1	J, T, U		74	EK0			MODULE PACKAGE, Fuel Pump/Level Unit

LIBERTY (KK)				
SERIES	LINE	BODY	ENGINE	TRANSMISSION
L = LOWLINE	T = JEEP - 2WD	74 = SPORT UTILITY 4-DR	EKG = 3.7L V6 Engine	DEH = 6-Speed Manual NSG370
P = PREMIUM	J = JEEP - 4WD	TYPE #4	ENS = 2.8L 4 Cyl TD Next	Transmission
	U = JEEP - 4WD (RHD)		Generation Engine	DGJ = 5-Speed Auto W5A580
				Transmission
				DGV = 4-Spd. Automatic VLP 42RLE
				Trans

Fuel Injection Pump
Figure 14-510

ITEM	PART NUMBER	QTY	LINE	SERIES	BODY	ENGINE	TRANS	TRIM	DESCRIPTION
Note; Sales Codes [DBB] = All Manual Transmissions [EN0]= All 4/5 Cylinder Turbo Diesels									
1	68027606AA	1	J, T, U		74	EN0	DBB		PUMP, Fuel Injection
		1	J, T, U		74	EN0	DG0		
2	68027483AA	1	J, T, U		74	EN0	DBB		GEAR, Injection Pump
		1	J, T, U		74	EN0	DG0		
3	68031590AA	1	J, T, U		74	EN0	DG0		VALVE
4	68035771AA	2	J, T, U		74	EN0	DBB		PIPE KIT, Fuel
		2	J, T, U		74	EN0	DG0		
5	68029444AA	1	J, T, U		74	EN0	DBB		TUBE, Fuel Injector Supply
		1	J, T, U		74	EN0	DG0		
6	68027293AA	1	J, T, U		74	EN0	DBB		TUBE, Fuel Return
		1	J, T, U		74	EN0	DG0		
7	68027404AA	1	J, T, U		74	EN0	DBB		CABLE, Injection Pump
		1	J, T, U		74	EN0	DG0		
8	68027478AA	1	J, T, U		74	EN0	DBB		BRACKET
		1	J, T, U		74	EN0	DG0		
9	04864534AA	6	J, T, U		74	EN0	DG0		BOLT, Hex Head
10	68032208AA	1	J, T, U		74	EN0	DG0		NUT
11	68032206AA	15	J, T, U		74	EN0	DG0		NUT
12	68031586AA	3	J, T, U		74	EN0	DG0		STUD

LIBERTY (KK)		BODY		ENGINE		TRANSMISSION	
SERIES	LINE	74 = SPORT UTILITY 4-DR TYPE #4		EKG = 3.7L V6 Engine ENS = 2.8L 4 Cyl TD Next Generation Engine		DEH = 6-Speed Manual NSG370 Transmission DGJ = 5-Speed Auto W5A580 Transmission DGV = 4-Spd. Automatic VLP 42RLE Trans	
L = LOWLINE P = PREMIUM	T = JEEP - 2WD J = JEEP - 4WD U = JEEP - 4WD (RHD)						

Fuel Filter and Water Separator
Figure 14-530

ITEM	PART NUMBER	QTY	LINE	SERIES	BODY	ENGINE	TRANS	TRIM	DESCRIPTION
Note Sale Codes:[EN0]=ALL TURBO DIESEL ENGINES									
1	68051123AA	1	J, T, U		74	EN0			FILTER, Fuel/Water Separator
2	52129219AC	1	J, T, U		74	EN0			HOSE, Fuel Supply
3	06506152AA	4	J, T, U		74				NUT AND WASHER, Hex Nut-Coned Washer, M8 x 1.25

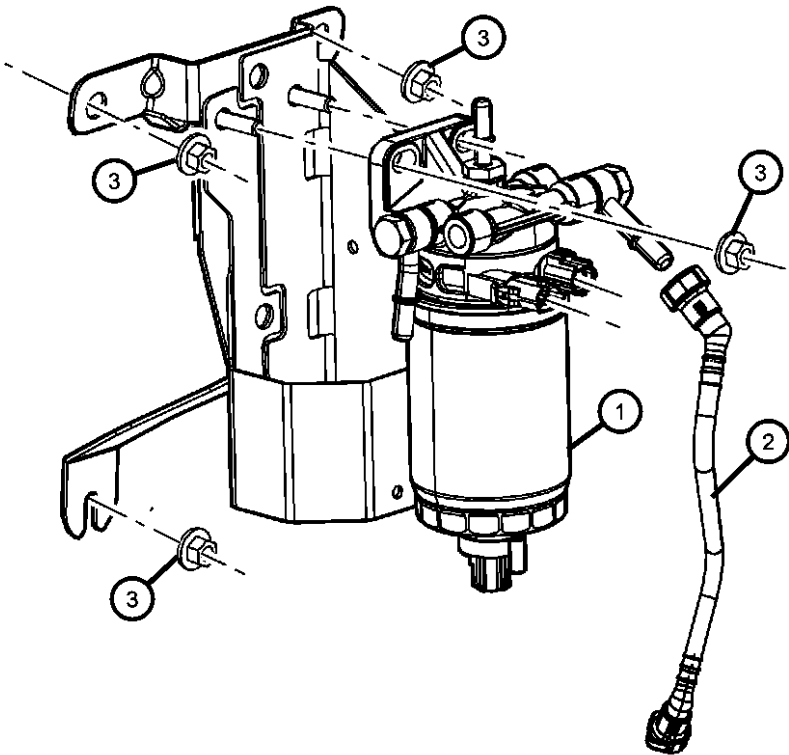

LIBERTY (KK)				
SERIES	LINE	BODY	ENGINE	TRANSMISSION
L = LOWLINE	T = JEEP - 2WD	74 = SPORT UTILITY 4-DR	EKG = 3.7L V6 Engine	DEH = 6-Speed Manual NSG370
P = PREMIUM	J = JEEP - 4WD	TYPE #4	ENS = 2.8L 4 Cyl TD Next	Transmission
	U = JEEP - 4WD (RHD)		Generation Engine	DGJ = 5-Speed Auto W5A580
				Transmission
				DGV = 4-Spd. Automatic VLP 42RLE
				Trans

Throttle Body and Related
Figure 14-605

	ITEM	PART NUMBER	QTY	LINE	SERIES	BODY	ENGINE	TRANS	TRIM	DESCRIPTION
	1									THROTTLE BODY
		04861661AA	1	J, T, U		74	EK0			
		68031596AA	1	J, T, U		74	ENS	DG0		
			1	J, T, U		74	ENS	DBB		
	2	06104186AA	4	J, T, U		74	EK0			SCREW

LIBERTY (KK)				
SERIES	LINE	BODY	ENGINE	TRANSMISSION
L = LOWLINE	T = JEEP - 2WD	74 = SPORT UTILITY 4-DR	EKG = 3.7L V6 Engine	DEH = 6-Speed Manual NSG370
P = PREMIUM	J = JEEP - 4WD	TYPE #4	ENS = 2.8L 4 Cyl TD Next	Transmission
	U = JEEP - 4WD (RHD)		Generation Engine	DGJ = 5-Speed Auto W5A580
				Transmission
				DGV = 4-Spd. Automatic VLP 42RLE
				Trans

Air Cleaner and Related
Figure 14-805

ITEM	PART NUMBER	QTY	LINE	SERIES	BODY	ENGINE	TRANS	TRIM	DESCRIPTION
1	04880266AA	1	J, T, U		74	EK0			AIR CLEANER
2	05189933AA	1	J, T, U		74	EK0			FILTER, Air
3	53013357AA	3	J, T, U		74	EK0, EN0			GROMMET, Air Cleaner
4	04880268AA	1	J, T, U		74	EK0			HOSE, Clean Air
5	53013908AB	2	J, T, U		74	EK0			CLAMP, Hose to Throttle Body
6	53013378AA	2	J, T, U		74	EK0			STUD
7	04880319AA	1	J, T, U		74	EK0			RESONATOR, Air Cleaner

LIBERTY (KK)				
SERIES	LINE	BODY	ENGINE	TRANSMISSION
L = LOWLINE	T = JEEP - 2WD	74 = SPORT UTILITY 4-DR	EKG = 3.7L V6 Engine	DEH = 6-Speed Manual NSG370
P = PREMIUM	J = JEEP - 4WD	TYPE #4	ENS = 2.8L 4 Cyl TD Next	Transmission
	U = JEEP - 4WD (RHD)		Generation Engine	DGJ = 5-Speed Auto W5A580
				Transmission
				DGV = 4-Spd. Automatic VLP 42RLE
				Trans

Air Cleaner 2.8L Diesel
Figure 14-810

ITEM	PART NUMBER	QTY	LINE	SERIES	BODY	ENGINE	TRANS	TRIM	DESCRIPTION
1	04880267AB	1	J, T, U		74	EN0			AIR CLEANER
2	05189933AA	1	J, T, U		74	EN0			FILTER, Air
3	04880269AA	1	J, T, U		74	EN0			HOSE, Clean Air
4	06503573	1	J, U		74				CLAMP, Hose
5	06503573	1	J, T, U		74				CLAMP, Hose
6	53013733AB	1	J, T, U		74	EN0			SENSOR, Air Flow
7	56044591AA	1	J, T, U		74	EN0			SENSOR, Air Pressure

LIBERTY (KK)				
SERIES	LINE	BODY	ENGINE	TRANSMISSION
L = LOWLINE	T = JEEP - 2WD	74 = SPORT UTILITY 4-DR	EKG = 3.7L V6 Engine	DEH = 6-Speed Manual NSG370
P = PREMIUM	J = JEEP - 4WD	TYPE #4	ENS = 2.8L 4 Cyl TD Next	Transmission
	U = JEEP - 4WD (RHD)		Generation Engine	DGJ = 5-Speed Auto W5A580
				Transmission
				DGV = 4-Spd. Automatic VLP 42RLE
				Trans

Air Inlet and Components
Figure 14-905

ITEM	PART NUMBER	QTY	LINE	SERIES	BODY	ENGINE	TRANS	TRIM	DESCRIPTION
1									INLET, Fresh Air
	04880273AB	1	J, T, U		74	EK0			
	68024411AA	1	J, T, U		74	ENS			

LIBERTY (KK)				
SERIES	LINE	BODY	ENGINE	TRANSMISSION
L = LOWLINE	T = JEEP - 2WD	74 = SPORT UTILITY 4-DR	EKG = 3.7L V6 Engine	DEH = 6-Speed Manual NSG370
P = PREMIUM	J = JEEP - 4WD	TYPE #4	ENS = 2.8L 4 Cyl TD Next	Transmission
	U = JEEP - 4WD (RHD)		Generation Engine	DGJ = 5-Speed Auto W5A580
				Transmission
				DGV = 4-Spd. Automatic VLP 42RLE
				Trans

Accelerator Pedal and Related
Figure 14-1005

	ITEM	PART NUMBER	QTY	LINE	SERIES	BODY	ENGINE	TRANS	TRIM	DESCRIPTION
	1									PEDAL, Accelerator
		53013783AB	1	J, T		74				
		53013784AB	1	U		74				
	2	06502726	2	J, T, U		74				NUT, Hex Flange, M6X1.0

LIBERTY (KK)				
SERIES	LINE	BODY	ENGINE	TRANSMISSION
L = LOWLINE	T = JEEP - 2WD	74 = SPORT UTILITY 4-DR	EKG = 3.7L V6 Engine	DEH = 6-Speed Manual NSG370
P = PREMIUM	J = JEEP - 4WD	TYPE #4	ENS = 2.8L 4 Cyl TD Next	Transmission
	U = JEEP - 4WD (RHD)		Generation Engine	DGJ = 5-Speed Auto W5A580
				Transmission
				DGV = 4-Spd. Automatic VLP 42RLE
				Trans

Group - 17

Rear Suspension

Group - 17 Rear Suspension

Illustration Title	Group-Fig. No.
Rear Suspension and Cradle	
Suspension,Rear.....	Fig. 17 - 110
Rear Stabilizer Bar	
Stabilizer Bar,Rear	Fig. 17 - 211
Track Bar,Rear	Fig. 17 - 220

017-100 Rear Suspension and Cradle	017-200 Rear Stabilizer Bar		
--	---------------------------------------	--	--

Suspension,Rear
Figure 17-110

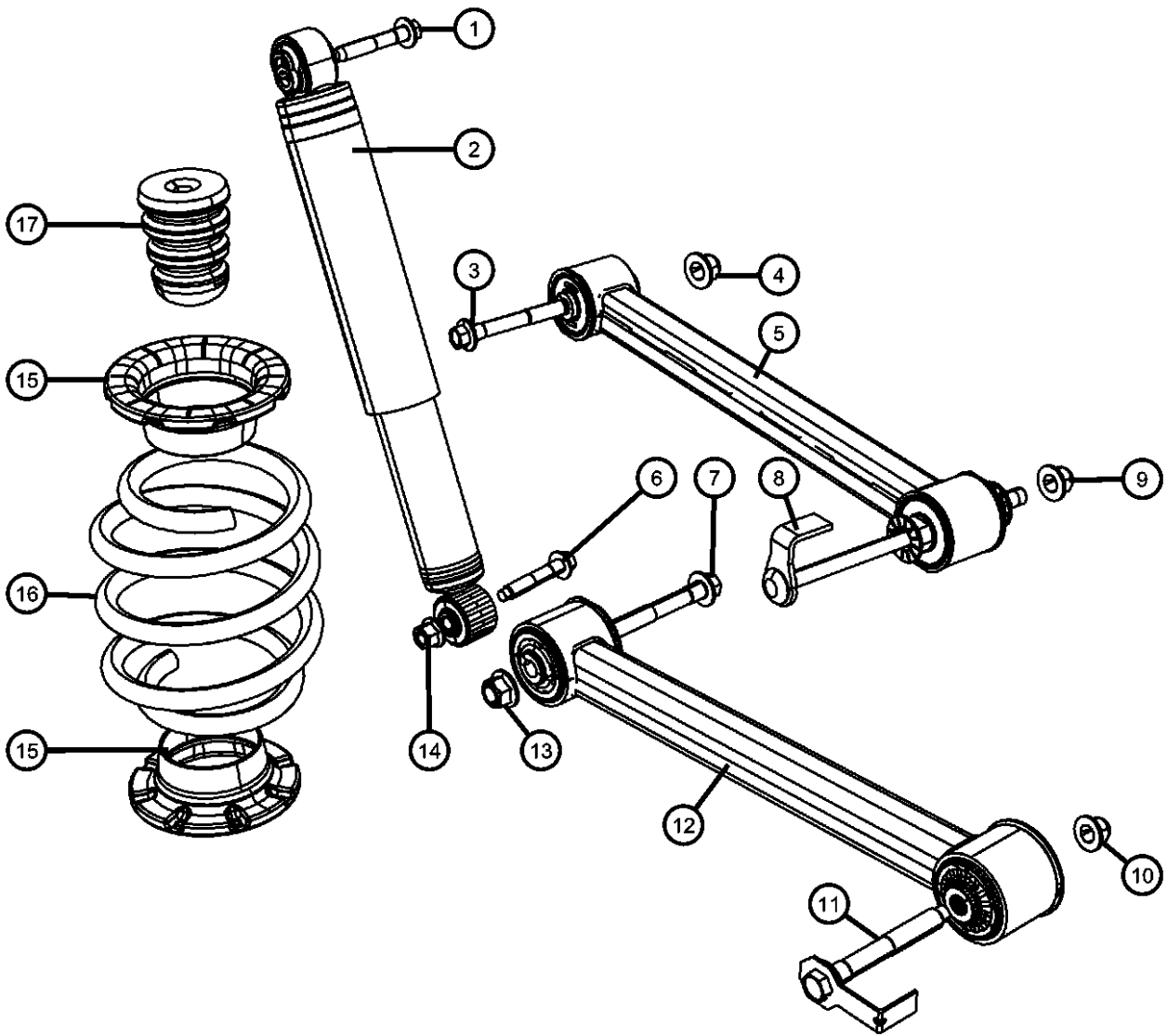

ITEM	PART NUMBER	QTY	LINE	SERIES	BODY	ENGINE	TRANS	TRIM	DESCRIPTION
Note:Sales Codes; [ZCT] Through [ZRX] = Spring Sales Codes will be found on Vehicle Identification Number [VIN] Sales Code Listing [SDD]=PERFORMANCE SUSPENSION [SDM]=EXPORT TUNED SUSPENSION									
1	06506147AA	2	J, T, U		74				BOLT, Hex Flange Head, M12x1.75x80.00, Shock Mounting, Upper
2									SHOCK ABSORBER, Suspension, Rear
	52125094AC	2	J, T, U		74				[SDA]
	52125603AB	2	J, T, U		74				[SDM]
3	06502725	2	J, T, U		74				BOLT, Hex Flange Head, M12x1.75x90.00, UCA to Axle, Mounting
4	06503711	2	J, T, U		74				NUT, Hex Flange, M12x1.75, UCA to Axle, Mounting
5	52125321AB	2	J, T, U		74				ARM, Upper Control, Rear, With Bushings
6	06505935AA	2	J, T, U		74				BOLT, Hex Flange Head, M12x1.75x70.00, Shock Mounting, Lower
7	06507620AA	2	J, T, U		74				BOLT, Hex Flange Head, M14x2.00x100.00, LCA to Axle, Mounting
8	06508537AA	2	J, T, U		74				BOLT AND RETAINER, Header, M12X1.75X219.00, UCA to Body, Mounting
9	06503711	2	J, T, U		74				NUT, Hex Flange, M12x1.75, UCA to Body, Mounting
10	06102251AA	2	J, T, U		74				NUT, Hex Flange Lock, M14x2.00, LCA to Body, Mounting
11	06508678AA	2	J, T, U		74				BOLT AND RETAINER, Hex Head, M14x2.00x110.00, LCA to Body, Mounting
12	52125322AB	2	J, T, U		74				ARM, Lower Control, Rear, With Bushings
13	06102251AA	2	J, T, U		74				NUT, Hex Flange Lock, M14x2.00, LCA to Axle, Mounting
14	06502835	2	J, T, U		74				NUT, Hex Flange Lock, M12x1.75, Shock Mounting, Lower
15	52089341AD	4	J, T, U		74				ISOLATOR, SpringUpper or Lower
16									SPRING, Rear Coil
	52125553AA	1	J, T, U		74				[SDA+ZCV,ZRV]
	52125554AA	1	J, T, U		74				[SDA+ZCW,ZRW]
	52125551AA	1	J, T, U		74				[SDA+ZCT,ZRT]

LIBERTY (KK)				
SERIES	LINE	BODY	ENGINE	TRANSMISSION
L = LOWLINE	T = JEEP - 2WD	74 = SPORT UTILITY 4-DR	EKG = 3.7L V6 Engine	DEH = 6-Speed Manual NSG370
P = PREMIUM	J = JEEP - 4WD	TYPE #4	ENS = 2.8L 4 Cyl TD Next Generation Engine	Transmission
	U = JEEP - 4WD (RHD)			DGJ = 5-Speed Auto W5A580
				Transmission
				DGV = 4-Spd. Automatic VLP 42RLE
				Trans

AR = use ase required - = Non illustrated part

Suspension,Rear
Figure 17-110

ITEM	PART NUMBER	QTY	LINE	SERIES	BODY	ENGINE	TRANS	TRIM	DESCRIPTION
	52125552AA	1	J, T, U		74				[SDA+ZCU,ZRU]
	52125555AA	1	J, T, U		74				[SDA+ZCX,ZRX]
	52125556AA	1	J, T, U		74				[SDA+ZCY,ZRY]
	68034671AA	1	J, T, U		74				[SDM+ZCT,ZRT]
	68034672AA	1	J, T, U		74				[SDM+ZCU,ZRU]
	68034673AA	1	J, T, U		74				[SDM+ZCV,ZRV]
	68034674AA	1	J, T, U		74				[SDM+ZCW,ZRW]
	68034675AA	1	J, T, U		74				[SDM+ZCX,ZRX]
17	52125396AB	2	J, T, U		74				BUMPER, Jounce

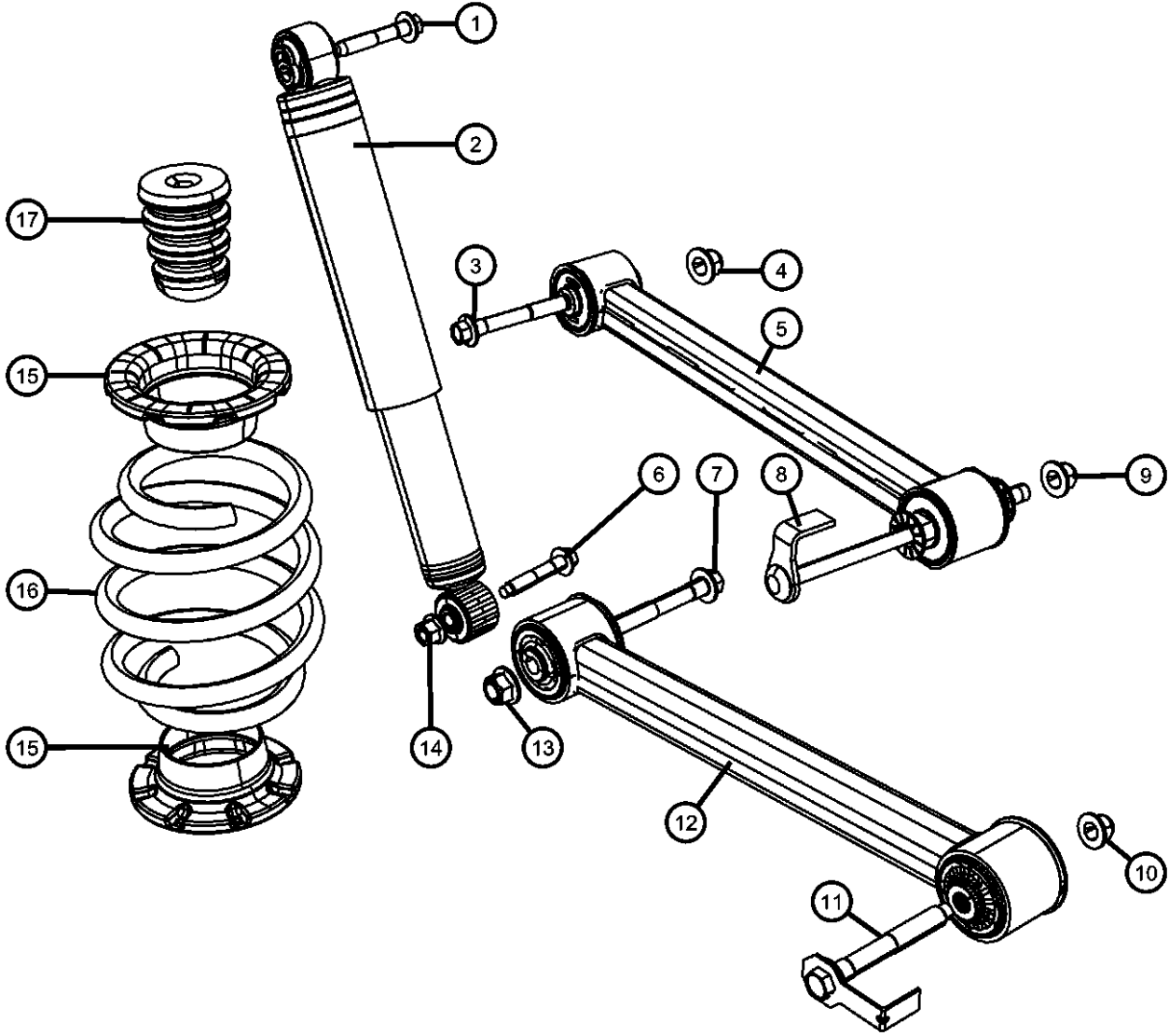

LIBERTY (KK)				
SERIES	LINE	BODY	ENGINE	TRANSMISSION
L = LOWLINE	T = JEEP - 2WD	74 = SPORT UTILITY 4-DR	EKG = 3.7L V6 Engine	DEH = 6-Speed Manual NSG370
P = PREMIUM	J = JEEP - 4WD	TYPE #4	ENS = 2.8L 4 Cyl TD Next	Transmission
	U = JEEP - 4WD (RHD)		Generation Engine	DGJ = 5-Speed Auto W5A580
				Transmission
				DGV = 4-Spd. Automatic VLP 42RLE
				Trans

Stabilizer Bar,Rear
Figure 17-211

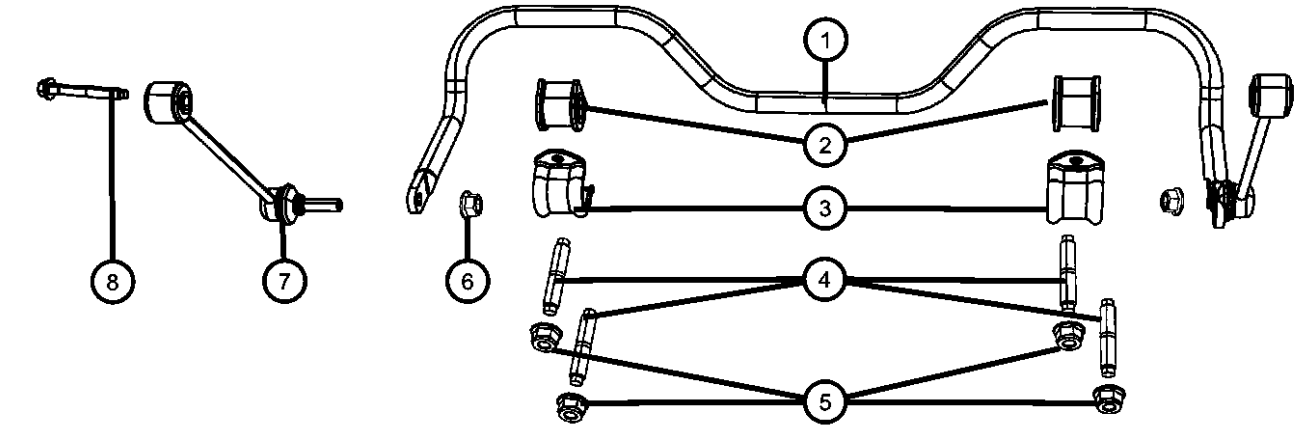
	ITEM	PART NUMBER	QTY	LINE	SERIES	BODY	ENGINE	TRANS	TRIM	DESCRIPTION
	1									STABILIZER BAR, Rear Suspension
		52125329AD	1	J, T, U		74				[SDA]
		52125409AB	1	J, T, U		74				[SDM]
	2									BUSHING, Stabilizer Bar
		52125391AB	2	J, T, U		74				[SDM] Without Retention Nubs, Mounting
		52125391AC	2	J, T, U		74				[SDM] With Retention Nubs, Mounting
		52125503AA	2	J, T, U		74				[SDA] Without Retention Nubs, Mounting
		52125503AB	2	J, T, U		74				[SDA] With Rentention Nubs, Mounting
	3									RETAINER, Stabilizer Bar Bushing
		52090271AA	2	J, T, U		74				Without Retention Nubs, Mounting
		52090271AB	2	J, T, U		74				With Retention Nubs, Mounting
	4									STUD, Double Ended, M10x1.50x55.00, Stabilizer Bar Bushing Retainer to Axle, Mounting
		06508119AA	4	J, T, U		74				
	5									NUT, Hex Flange Lock, M10x1.50, Stabilizer Bar Bushing Retainer to Axle, Mounting
		06101696	4	J, T, U		74				
	6									NUT, Hex Flange Lock, M12x1.75, Stabilizer Bar Link to Stabilizer Bar, Mounting
		06502835	2	J, T, U		74				
	7									LINK PACKAGE, Stabilizer Bar
		68029024AA	2	J, T, U		74				
	8									BOLT AND CONED WASHER, Hex Head, M12X1.75X80.00, Stabilizer Bar Link to Body, Mounting
		06508745AA	2	J, T, U		74				

LIBERTY (KK)				
SERIES	LINE	BODY	ENGINE	TRANSMISSION
L = LOWLINE	T = JEEP - 2WD	74 = SPORT UTILITY 4-DR	EKG = 3.7L V6 Engine	DEH = 6-Speed Manual NSG370
P = PREMIUM	J = JEEP - 4WD	TYPE #4	ENS = 2.8L 4 Cyl TD Next	Transmission
	U = JEEP - 4WD (RHD)		Generation Engine	DGJ = 5-Speed Auto W5A580
				Transmission
				DGV = 4-Spd. Automatic VLP 42RLE
				Trans

Track Bar,Rear
Figure 17-220

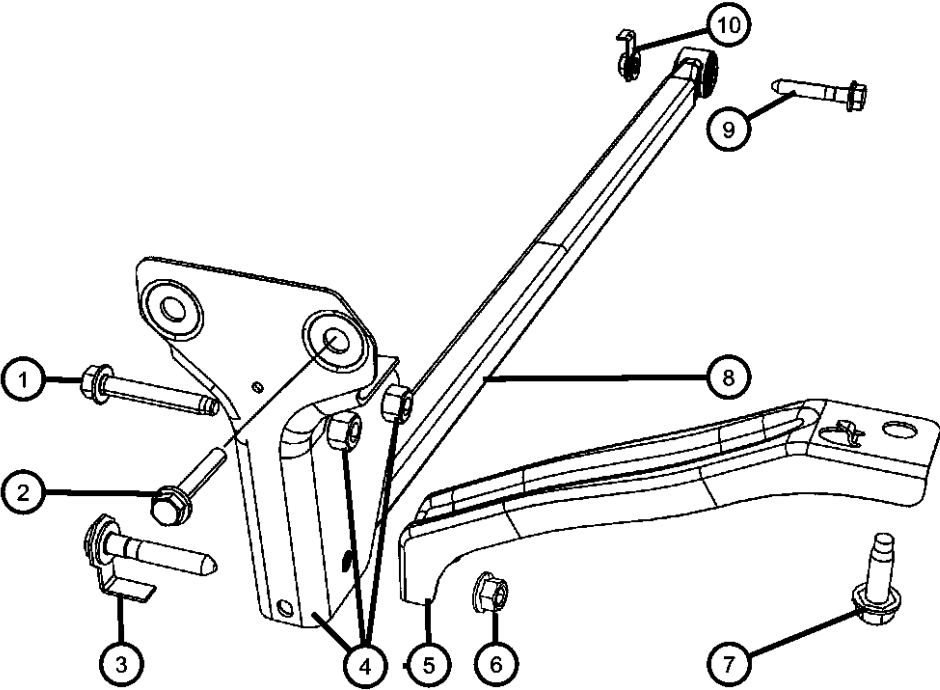

ITEM	PART NUMBER	QTY	LINE	SERIES	BODY	ENGINE	TRANS	TRIM	DESCRIPTION
1	06508970AA	2	J, T, U		74				BOLT, Hex Flange Head, M12x1.50x75.00, Track Bar Bracket to Crossmember, Mounting
2	06502557	2	J, T, U		74				BOLT, Hex Flange Head, M12x1.75x40, Track Bar Bracket to Rail, Mounting
3	06508951AA	1	J, T, U		74				BOLT AND RETAINER, Track Bar, Track Bar to Track Bar Bracket, Mounting
4	52109975AC	1	J, T, U		74				BRACKET, Track BarMounting
5	52125349AD	1	J, T, U		74				GUSSET, Track BarMounting
6	06102251AA	1	J, T, U		74				NUT, Hex Flange Lock, M14x2.00, Track Bar to Track Bar Bracket, Mounting
7	06502557	1	J, T, U		74				BOLT, Hex Flange Head, M12x1.75x40, Track Bar Gusset to Body Side Rail, Mounting
8	52109914AB	1	J, T, U		74				TRACK BAR, Rear
9	06502818	1	J, T, U		74				BOLT, Hex Flange Head, M14x2.00x80.00, Track Bar to Axle, Mounting
10	06508175AA	1	J, T, U		74				NUT & RETAINER, Hex Flange Lock, M14x2.00x65.00, Track Bar to Axle, Mounting

LIBERTY (KK)				
SERIES	LINE	BODY	ENGINE	TRANSMISSION
L = LOWLINE	T = JEEP - 2WD	74 = SPORT UTILITY 4-DR	EKG = 3.7L V6 Engine	DEH = 6-Speed Manual NSG370
P = PREMIUM	J = JEEP - 4WD	TYPE #4	ENS = 2.8L 4 Cyl TD Next	Transmission
	U = JEEP - 4WD (RHD)		Generation Engine	DGJ = 5-Speed Auto W5A580
				Transmission
				DGV = 4-Spd. Automatic VLP 42RLE
				Trans

Group - 19

Steering

Group - 19 Steering

Illustration Title	Group-Fig. No.
Steering Wheel	
Steering Wheel Assembly	Fig. 19 - 105
Steering Column and Intermediate Shaft	
Steering Column LHD.....	Fig. 19 - 205
Steering Column RHD	Fig. 19 - 207
Steering Gear	
Steering Gear - LHD	Fig. 19 - 305
Steering Gear - RHD.....	Fig. 19 - 307
Power Steering Pump	
Power Steering Pump 2.8L [EN0].....	Fig. 19 - 505
Power Steering Pump 3.7L [EK0].....	Fig. 19 - 510
Power Steering Hoses	
Hoses, Power Steering LHD 2.8L [EN0].....	Fig. 19 - 605
Hoses, Power Steering RHD 2.8L [EN0]	Fig. 19 - 610
Hoses, Power Steering LHD 3.7L [EK0].....	Fig. 19 - 615

019-100 Steering Wheel	019-200 Steering Column and Intermediate Shaft	019-300 Steering Gear	019-500 Power Steering Pump
019-600 Power Steering Hoses			

Steering Wheel Assembly
Figure 19-105

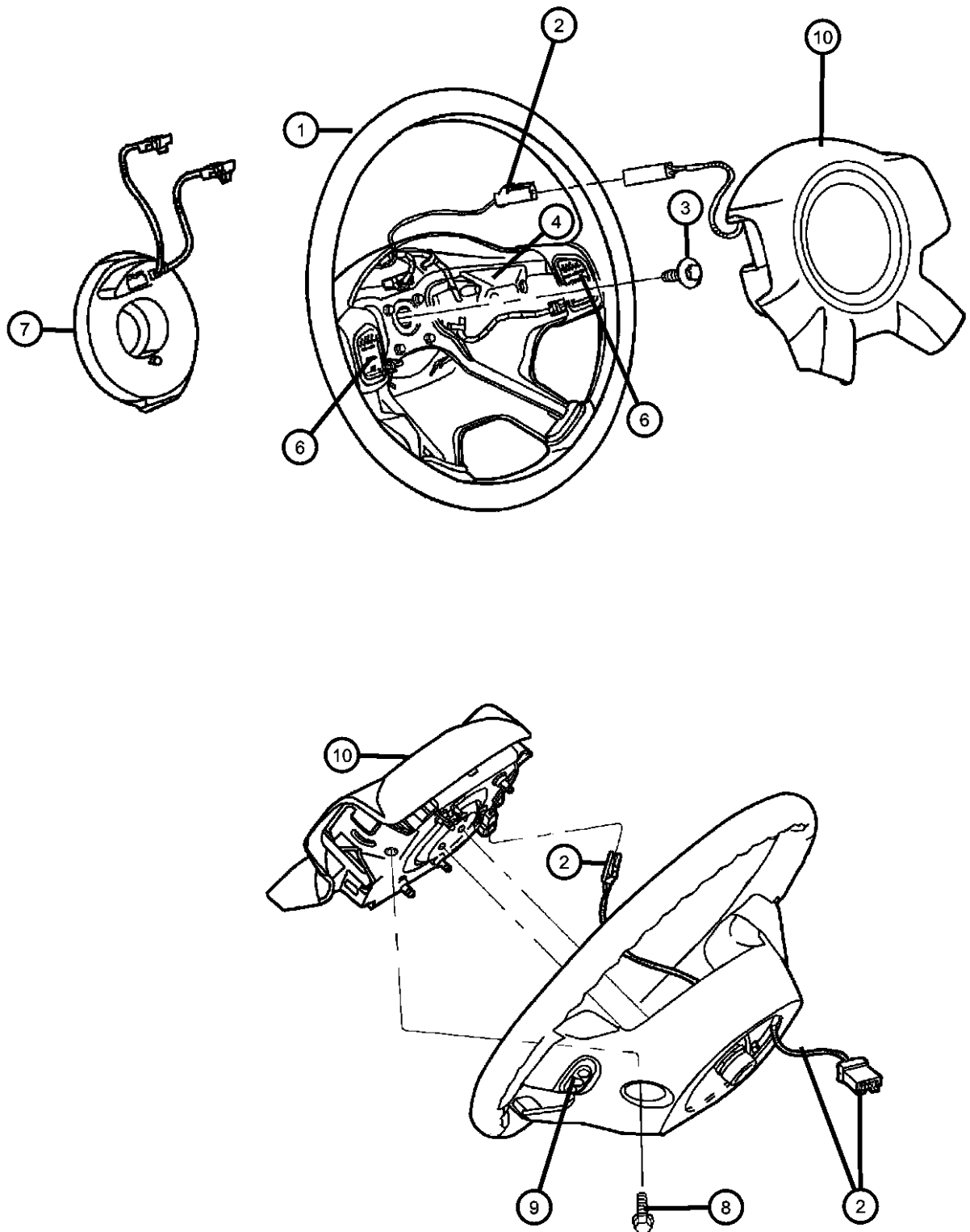

ITEM	PART NUMBER	QTY	LINE	SERIES	BODY	ENGINE	TRANS	TRIM	DESCRIPTION
------	-------------	-----	------	--------	------	--------	-------	------	-------------

NOTES: Sales Codes:
[LAZ] = Vehicle Information Center
[NHM] = Speed Control
[RDZ] = Steering Wheel Mounted Audio Controls
[SCD] = Luxury Steering Wheel
[SCG] = Leather Wrapped Steering Wheel

1	1HK261DHAA	1	J, T, U						WHEEL, Steering
	1HK26DK7AA	1	J, T, U						[DA] [SCD] Luxury Steering Wheel with [NHM] Speed Control
	1JA391DHAA	1	J, T, U						[KA] [SCD] Luxury Steering Wheel with [NHM] Speed Control
	1JA391K7AA	1	J, T, U						[DA] [SCG] Leather Wrapped Steering Wheel
	1JA44DK7AA	1	J, T, U						[KA] [SCG] Lleather Wrapped Steering Wheel
	1JA44XDHAA	1	J, T, U						[KA] [SCD] Luxury Steering Wheel without [NHM] Speed Control
									[DA] [SCD] Luxury Steering Wheel without [NHM] Speed Control
2	68020371AA	1	J, T, U						WIRING, Steering Wheel
	68020374AA	1	J, T, U						[SCD] Luxury Steering Wheel without [NHM] Speed Control
	68020375AA	1	J, T, U						[SCD] Luxury Steering Wheel with [NHM] Speed Control
3	06505656AA	1	J, T, U						[SCG] Leather Wrapped Steering Wheel
4	56046035AC	1	J, T, U						SCREW, Hex Flange Head, M10x1.5x35., Steering Wheel to Column
	56046036AC	1	J, T, U						SWITCH, EVIC, STEERING WHEEL
-5	68028977AA	1	J, T, U						Left
	68028980AA	1	J, T, U						Right
6	04671929AA	1	J, T, U						BEZEL, EVIC Switch
		1	J, T, U						Right Side
									Left Side
									SWITCH, Speed Control
									[SCG] Leather Wrapped Steering Wheel
									[SCD] Luxury Steering Wheel with [NHM] Speed Control

LIBERTY (KK)									
SERIES	LINE			BODY	ENGINE			TRANSMISSION	
L = LOWLINE	T = JEEP - 2WD			74 = SPORT UTILITY 4-DR	EKG = 3.7L V6 Engine			DEH = 6-Speed Manual NSG370	
P = PREMIUM	J = JEEP - 4WD			TYPE #4	ENS = 2.8L 4 Cyl TD Next			Transmission	
	U = JEEP - 4WD (RHD)				Generation Engine			DGJ = 5-Speed Auto W5A580	
								Transmission	
								DGV = 4-Spd. Automatic VLP 42RLE	
								Trans	

Steering Wheel Assembly
Figure 19-105

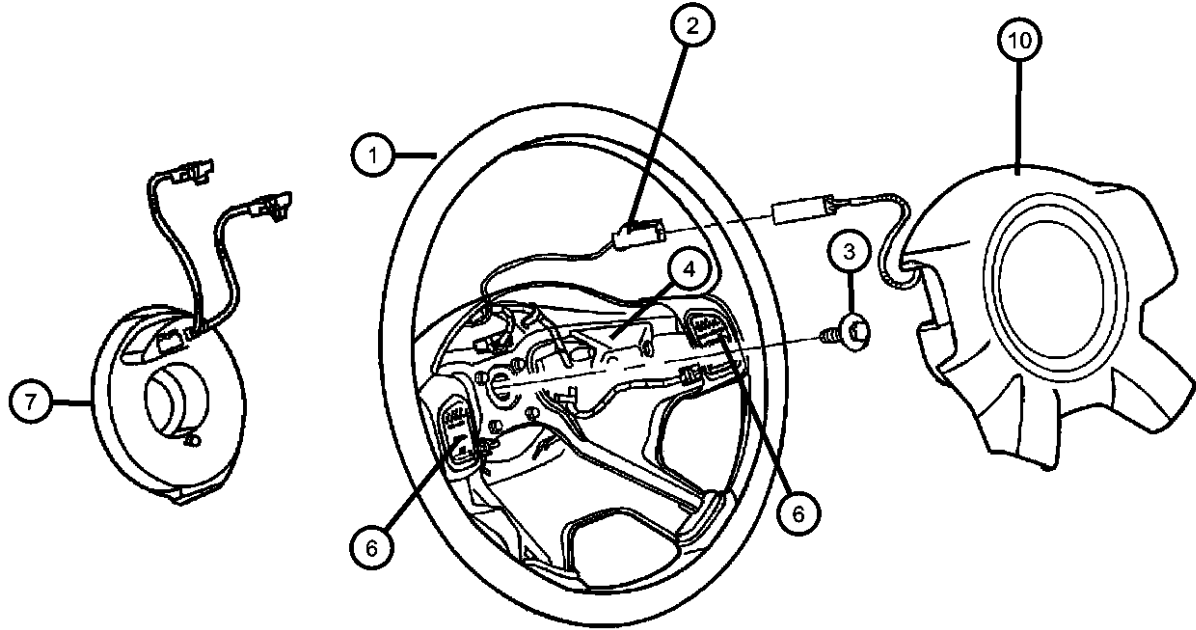

ITEM	PART NUMBER	QTY	LINE	SERIES	BODY	ENGINE	TRANS	TRIM	DESCRIPTION
7	68003216AC	1	J, T, U						CLOCKSPRING, THIS IS A 10 CIRCUIT CLOCKSPRING WITH STEERING ANGLE.
8	06505656AA	1	J, T, U						SCREW, Hex Flange Head, M10x1.5x35.
9	04685728AB	1	J, T, U						SWITCH, Radio Control Right
	04685729AB	1	J, T, U						Left
10	1KP44DK7AA	1	J, T, U						AIR BAG, Driver, See Group 10 Restraints [KA]
	1KP44XDHAA	1	J, T, U						[DA]
-11	55117198AB	1	J, T, U						DAMPER, Steering

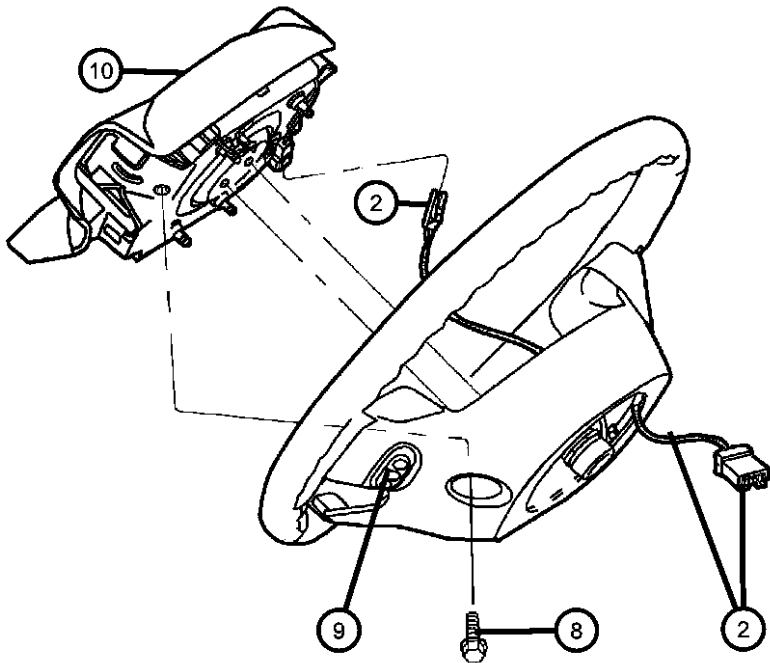

LIBERTY (KK)				
SERIES	LINE	BODY	ENGINE	TRANSMISSION
L = LOWLINE	T = JEEP - 2WD	74 = SPORT UTILITY 4-DR	EKG = 3.7L V6 Engine	DEH = 6-Speed Manual NSG370
P = PREMIUM	J = JEEP - 4WD	TYPE #4	ENS = 2.8L 4 Cyl TD Next	Transmission
	U = JEEP - 4WD (RHD)		Generation Engine	DGJ = 5-Speed Auto W5A580
				Transmission
				DGV = 4-Spd. Automatic VLP 42RLE
				Trans

Steering Column LHD
Figure 19-205

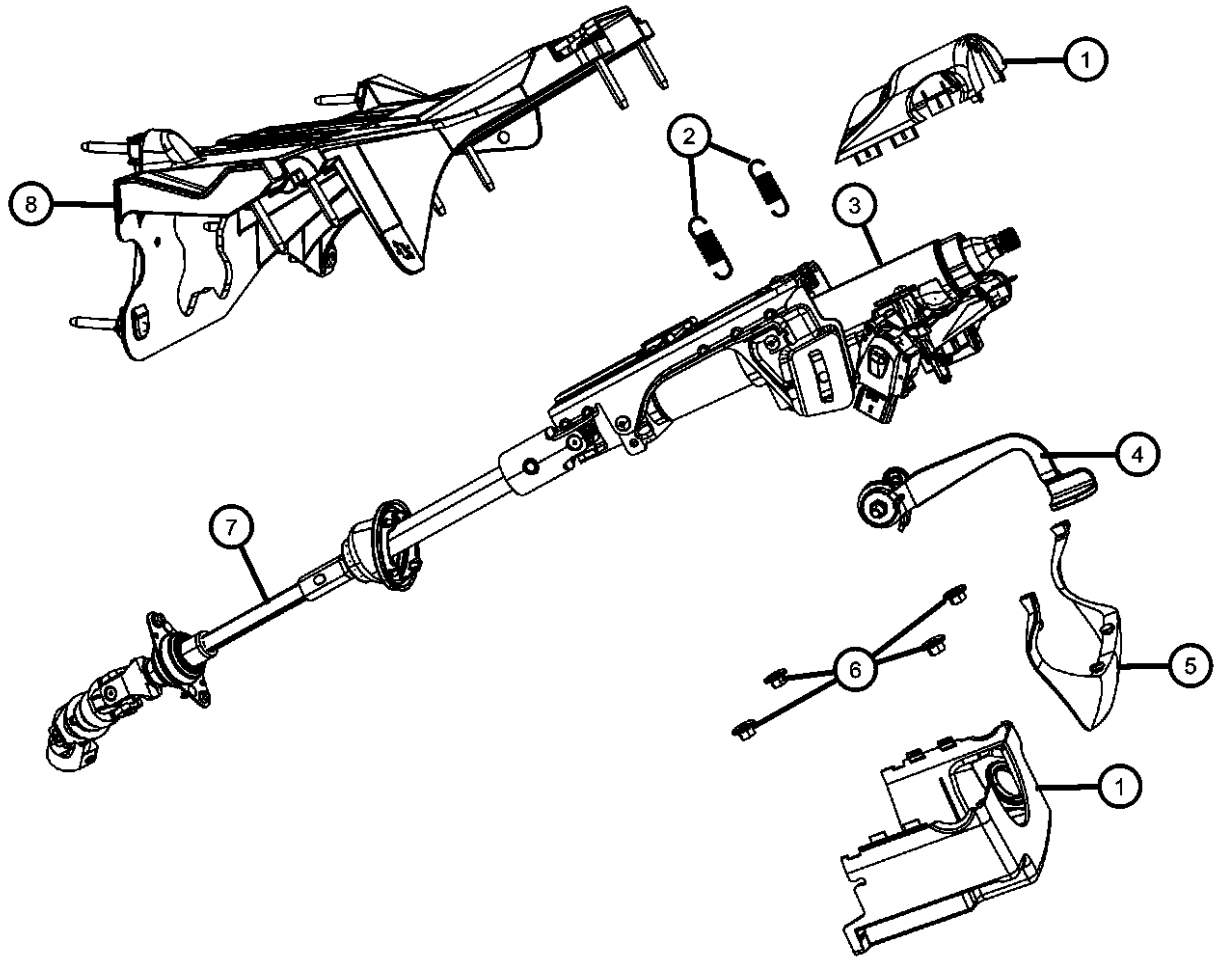

ITEM	PART NUMBER	QTY	LINE	SERIES	BODY	ENGINE	TRANS	TRIM	DESCRIPTION
------	-------------	-----	------	--------	------	--------	-------	------	-------------

NOTES: Sales Codes:
[LS9] = Thatcham Security Equipment
[SUA] = Tilt Steering Column
[X81] = Instrument Panel Parts Module

1	1DC96DK7AA	1	J, T, U
	1DC96XD-HAA	1	J, T, U
	1ET68DK7AB	1	J, T, U
	1ET68XDHAB	1	J, T, U
2	05057180AA	2	J, T, U
3	05057349AD	1	J, T, U
4	05057170AE	1	J, T, U
5	05057515AB	1	J, T, U
6	06504175	4	J, T, U
7	55197255AC	1	J, T
8	55197262AC	1	J, T
-9	06036381AA	2	J, T, U
-10	06508440AA	1	J, T, U
-11	05057297AH	1	U
-12	05057330AA	2	J, T, U

SHROUD, Steering Column
[KA] [X81]Instrument Panel Parts Module with [SUA] Tilt Steering Column and [LS9] Thatcham Security Equipment
[DA] [X81] Instrument Panel Parts Module and [SUA] Tilt Steering Column and [LS9] Thatcham Security Equipment
[KA] [X81]Instrument Panel Parts Module with [SUA] Tilt Steering Column with or without [LS9] Thatcham Security Equipment
[DA] [X81] Instrument Panel Parts Module and [SUA] Tilt Steering Column with or without [LS9] Thatcham Security Equipment
SPRING, Tilt Assist
COLUMN, Steering, Tilt
LEVER, Tilt Column Release
COVER, Steering Column Gap
NUT AND WASHER, Hex, M8x1.25, Steering Column to Lower Support Bracket
SHAFT, Intermediate
BRACKET, Steering Column
SCREW AND WASHER, Pan Head, Upper Shroud to Lower Shroud
SCREW, Tapping Round Head, M4X1.40X14.00, Lower Shroud to Lock Housing
HOUSING, Steering Column Lock
FASTENER, Steering Column Lock Housing

LIBERTY (KK)		BODY		ENGINE	TRANSMISSION
SERIES	LINE	74 = SPORT UTILITY 4-DR TYPE #4		EKG = 3.7L V6 Engine ENS = 2.8L 4 Cyl TD Next Generation Engine	DEH = 6-Speed Manual NSG370 Transmission DGJ = 5-Speed Auto W5A580 Transmission DGV = 4-Spd. Automatic VLP 42RLE Trans
L = LOWLINE P = PREMIUM	T = JEEP - 2WD J = JEEP - 4WD U = JEEP - 4WD (RHD)				

Steering Column RHD
Figure 19-207

ITEM	PART NUMBER	QTY	LINE	SERIES	BODY	ENGINE	TRANS	TRIM	DESCRIPTION
------	----------------	-----	------	--------	------	--------	-------	------	-------------

NOTES: Sales Codes:
[ABB] = European Equipment Group
[EK0] = All 3.7L 6-Cylinder Gas Engines
[EN0] = All Turbo Diesel Engines
[LS9] = Thatcham Security Equipment
[SBA] = Power Rack and Pinion Steering
[SUA] = Tilt Steering Column
[X81] = Instrument Panel Parts Module

1	55197263AD	1	U						BRACKET, Steering Column
2									SHROUD, Steering Column
	1DC96DK7AA	1	J, T, U						[KA]
	1DC96XD-HAA	1	J, T, U						[DA]
3	05057180AA	2	U						SPRING, Tilt Assist
4	05057483AD	1	U						COLUMN, Steering, [X81] Instrument Panel Parts Module and [SUA Tilt Steering Column and [ABB] European Equipment Group and [LS9] Thatcham Security Equipment
5	05057170AE	1	U						LEVER, Tilt Column Release
6	05057515AB	1	J, T, U						COVER, Steering Column Gap
7	55197257AC	1	U						SHAFT, IntermediateUpper
8	06502726	2	J, T, U						NUT, Hex Flange, M6X1.0
9	55315009AA	1	U						BRACKET, Steering Column
10	06504480	3	J, T, U			EK0			SCREW, M6x1x25
11	06504926AA	1	U			EN0			SCREW, Hex Flange Head, M10x1.5x40, Upper to Lower Steering Shafts
12	55197258AC	1	U						SHAFT, IntermediateLower

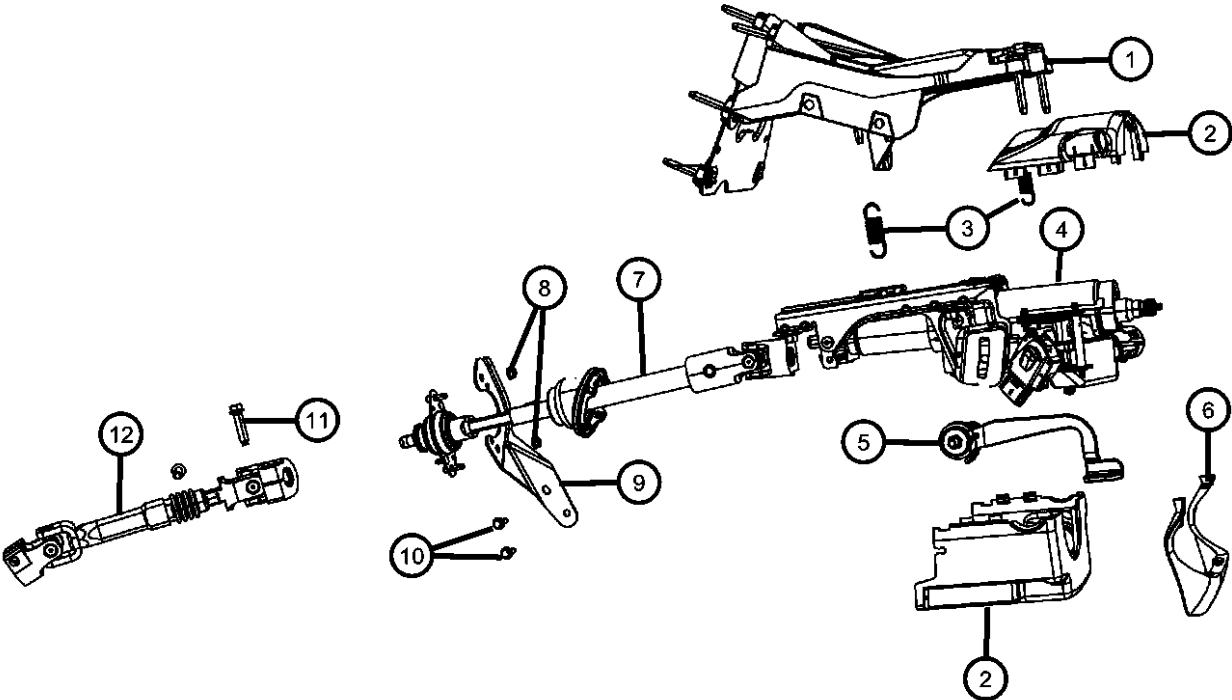

LIBERTY (KK)				
SERIES	LINE	BODY	ENGINE	TRANSMISSION
L = LOWLINE	T = JEEP - 2WD	74 = SPORT UTILITY 4-DR	EKG = 3.7L V6 Engine	DEH = 6-Speed Manual NSG370
P = PREMIUM	J = JEEP - 4WD	TYPE #4	ENS = 2.8L 4 Cyl TD Next	Transmission
	U = JEEP - 4WD (RHD)		Generation Engine	DGJ = 5-Speed Auto W5A580
				Transmission
				DGV = 4-Spd. Automatic VLP 42RLE
				Trans

Steering Gear - LHD
Figure 19-305

	ITEM	PART NUMBER	QTY	LINE	SERIES	BODY	ENGINE	TRANS	TRIM	DESCRIPTION
NOTES: Sales Codes: [EK0] = All V6 Engines [EN0] = All Turbo Diesel Engines [SBA] = Power Rack and Pinion Steering [X84] = Front Suspension Parts Module										
	1									TIE ROD END, Outer
		52125366AA	1	J, T						[X84] Front Suspension Parts Module and [SBA] Power Rack and Pinion Steering, Right
		52125367AA	1	J, T						[X84] Front Suspension Parts Module and [SBA] Power Rack and Pinion Steering, Left
	2	52125364AA	2	J, T						BUSHING, Steering Gear, [X84] Front Suspension Parts Module and [SBA] Power Rack and Pinion Steering
	3	52109984AF	1	J, T						STEERING GEAR, Rack and pinion, [X84] Front Suspension Parts Module and [SBA] Power Rack & Pinion Steering
	4	06506517AA	2	J, T, U						BOLT AND WASHER, Gear Mounting to Cradle
	5	06504707	2	J, T, U						NUT, Hex Flange Locking, M16x2.00, Steering Gear to Cradle
	6	06100050	1	J, U			EK0			NUT AND WASHER

LIBERTY (KK)				
SERIES	LINE	BODY	ENGINE	TRANSMISSION
L = LOWLINE	T = JEEP - 2WD	74 = SPORT UTILITY 4-DR	EKG = 3.7L V6 Engine	DEH = 6-Speed Manual NSG370
P = PREMIUM	J = JEEP - 4WD	TYPE #4	ENS = 2.8L 4 Cyl TD Next	Transmission
	U = JEEP - 4WD (RHD)		Generation Engine	DGJ = 5-Speed Auto W5A580
				Transmission
				DGV = 4-Spd. Automatic VLP 42RLE
				Trans

Steering Gear - RHD
Figure 19-307

	ITEM	PART NUMBER	QTY	LINE	SERIES	BODY	ENGINE	TRANS	TRIM	DESCRIPTION
	1									TIE ROD END, Outer
		52125366AA	1	U						Right
		52125367AA	1	U						Left
	2	52109985AG	1	U						STEERING GEAR, Rack and pinion
	3	06506517AA	2	J, T, U						BOLT AND WASHER, Gear Mounting to Cradle
	4	52125364AA	2	U						BUSHING, Steering Gear
	5	06504707	2	J, T, U						NUT, Hex Flange Locking, M16x2.00, Steering Gear to Cradle
	6	06100050	1	J, U			EK0			NUT AND WASHER

LIBERTY (KK)				
SERIES	LINE	BODY	ENGINE	TRANSMISSION
L = LOWLINE	T = JEEP - 2WD	74 = SPORT UTILITY 4-DR	EKG = 3.7L V6 Engine	DEH = 6-Speed Manual NSG370
P = PREMIUM	J = JEEP - 4WD	TYPE #4	ENS = 2.8L 4 Cyl TD Next Generation Engine	Transmission
	U = JEEP - 4WD (RHD)			DGJ = 5-Speed Auto W5A580 Transmission
				DGV = 4-Spd. Automatic VLP 42RLE Trans

Power Steering Pump 2.8L [EN0]
Figure 19-505

ITEM	PART NUMBER	QTY	LINE	SERIES	BODY	ENGINE	TRANS	TRIM	DESCRIPTION
NOTES: Sales Codes: [DG0] = All Automatic Transmissions [EN0] = All Turbo Diesel Engines									
1	52129329AB	1	J, T, U			EN0	DG0		PUMP, Power Steering
2	68028066AA	1	J, T, U			EN0	DBB		PULLEY, Power Steering Pump

LIBERTY (KK)				
SERIES	LINE	BODY	ENGINE	TRANSMISSION
L = LOWLINE	T = JEEP - 2WD	74 = SPORT UTILITY 4-DR	EKG = 3.7L V6 Engine	DEH = 6-Speed Manual NSG370
P = PREMIUM	J = JEEP - 4WD	TYPE #4	ENS = 2.8L 4 Cyl TD Next	Transmission
	U = JEEP - 4WD (RHD)		Generation Engine	DGJ = 5-Speed Auto W5A580
				Transmission
				DGV = 4-Spd. Automatic VLP 42RLE
				Trans

Power Steering Pump 3.7L [EK0]
Figure 19-510

	ITEM	PART NUMBER	QTY	LINE	SERIES	BODY	ENGINE	TRANS	TRIM	DESCRIPTION
Note:Sales Codes: [EK0]=Engines - All 3.7L 6 Cylinder Gas										
	1	52129328AB	1	J, T, U			EK0			PUMP, Power Steering
	2	53013688AB	1	J, T, U			EK0			PULLEY, Power Steering Pump
	-3	06102045AA	3	J, T, U			EK0			SCREW AND WASHER, Hex Head, Pump to Cylinder Head
	4	05143614AA	1	J, T, U			EK0			CAP, Power Steering Reservoir

LIBERTY (KK)				
SERIES	LINE	BODY	ENGINE	TRANSMISSION
L = LOWLINE	T = JEEP - 2WD	74 = SPORT UTILITY 4-DR	EKG = 3.7L V6 Engine	DEH = 6-Speed Manual NSG370
P = PREMIUM	J = JEEP - 4WD	TYPE #4	ENS = 2.8L 4 Cyl TD Next	Transmission
	U = JEEP - 4WD (RHD)		Generation Engine	DGJ = 5-Speed Auto W5A580
				Transmission
				DGV = 4-Spd. Automatic VLP 42RLE
				Trans

Hoses, Power Steering LHD 2.8L [EN0]
Figure 19-605

	ITEM	PART NUMBER	QTY	LINE	SERIES	BODY	ENGINE	TRANS	TRIM	DESCRIPTION
	NOTES: Sales Codes: [EN0] = All Turbo Diesel Engines									
	1	52125237AA	1	J, T, U			EN0			RESERVOIR, Power Steering Pump
	2	52128513AA	1	J, T, U			EN0			CAP, Power Steering Reservoir
	3	06102132AA	1	J, T, U			EN0			SCREW, Hex Head, M6x1x20, Reservoir to Bracket
	4	52125495AA	1	J, T, U			EN0			BRACKET, Power Steering Reservoir
	5	06502726	2	J, T, U						NUT, Hex Flange, M6X1.0
	6	52129356AB	1	J, T, U			EN0			HOSE, Power Steering Pressure, Reservoir to Pump
	7	52125488AA	1	J, T			EN0			HOSE, Power Steering Pressure
	8	06504217	1	J, T			EN0			CLAMP, Hose, M18.5
	9	06504217	1							SCREW, Hex Head, M6x1x35, (NOT SERVICED)
	10	05205254	2	J, T			EN0			O RING, Power Steering Hose
	11	52125180AC	1	J, T			EN0			HOSE, Power Steering Return

LIBERTY (KK)				
SERIES	LINE	BODY	ENGINE	TRANSMISSION
L = LOWLINE	T = JEEP - 2WD	74 = SPORT UTILITY 4-DR	EKG = 3.7L V6 Engine	DEH = 6-Speed Manual NSG370
P = PREMIUM	J = JEEP - 4WD	TYPE #4	ENS = 2.8L 4 Cyl TD Next	Transmission
	U = JEEP - 4WD (RHD)		Generation Engine	DGJ = 5-Speed Auto W5A580
				Transmission
				DGV = 4-Spd. Automatic VLP 42RLE
				Trans

Hoses, Power Steering RHD 2.8L [EN0]
Figure 19-610

	ITEM	PART NUMBER	QTY	LINE	SERIES	BODY	ENGINE	TRANS	TRIM	DESCRIPTION
Note: Sales Codes; [EN0]=Engines - All 4/5 Cylinder Turbo Diesel										
	1	52128513AA	1	J, T, U			EN0			CAP, Power Steering Reservoir
	2	06102132AA	1	J, T, U			EN0			SCREW, Hex Head, M6x1x20, Reservoir to Bracket
	3	52125237AA	1	J, T, U			EN0			RESERVOIR, Power Steering Pump
	-4	52125495AA	1	J, T, U			EN0			BRACKET, Power Steering Reservoir
	5	06502726	2	J, T, U						NUT, Hex Flange, M6X1.0
	6	06502726	2							SCREW, Hex Flange Head, M6x1.00x35.00, (NOT SERVICED)
	7	06502726	2							CLAMP, Hose, M28.9 x 1.60, (NOT SERVICED)
	8	52125489AA	1	U			EN0			HOSE, Power Steering Pressure
	9	52129356AB	1	J, T, U			EN0			HOSE, Power Steering Pressure
	10	05205254	1	U			EN0			O RING, Power Steering Hose
	11	05205254	1							SCREW, Hex Flange Head, M6x1.00x35.00, (NOT SERVICED)
	12	06504217	1	U			EN0			CLAMP, Hose, M18.5

LIBERTY (KK)				
SERIES	LINE	BODY	ENGINE	TRANSMISSION
L = LOWLINE	T = JEEP - 2WD	74 = SPORT UTILITY 4-DR	EKG = 3.7L V6 Engine	DEH = 6-Speed Manual NSG370
P = PREMIUM	J = JEEP - 4WD	TYPE #4	ENS = 2.8L 4 Cyl TD Next	Transmission
	U = JEEP - 4WD (RHD)		Generation Engine	DGJ = 5-Speed Auto W5A580
				Transmission
				DGV = 4-Spd. Automatic VLP 42RLE
				Trans

Hoses, Power Steering LHD 3.7L [EK0]
Figure 19-615

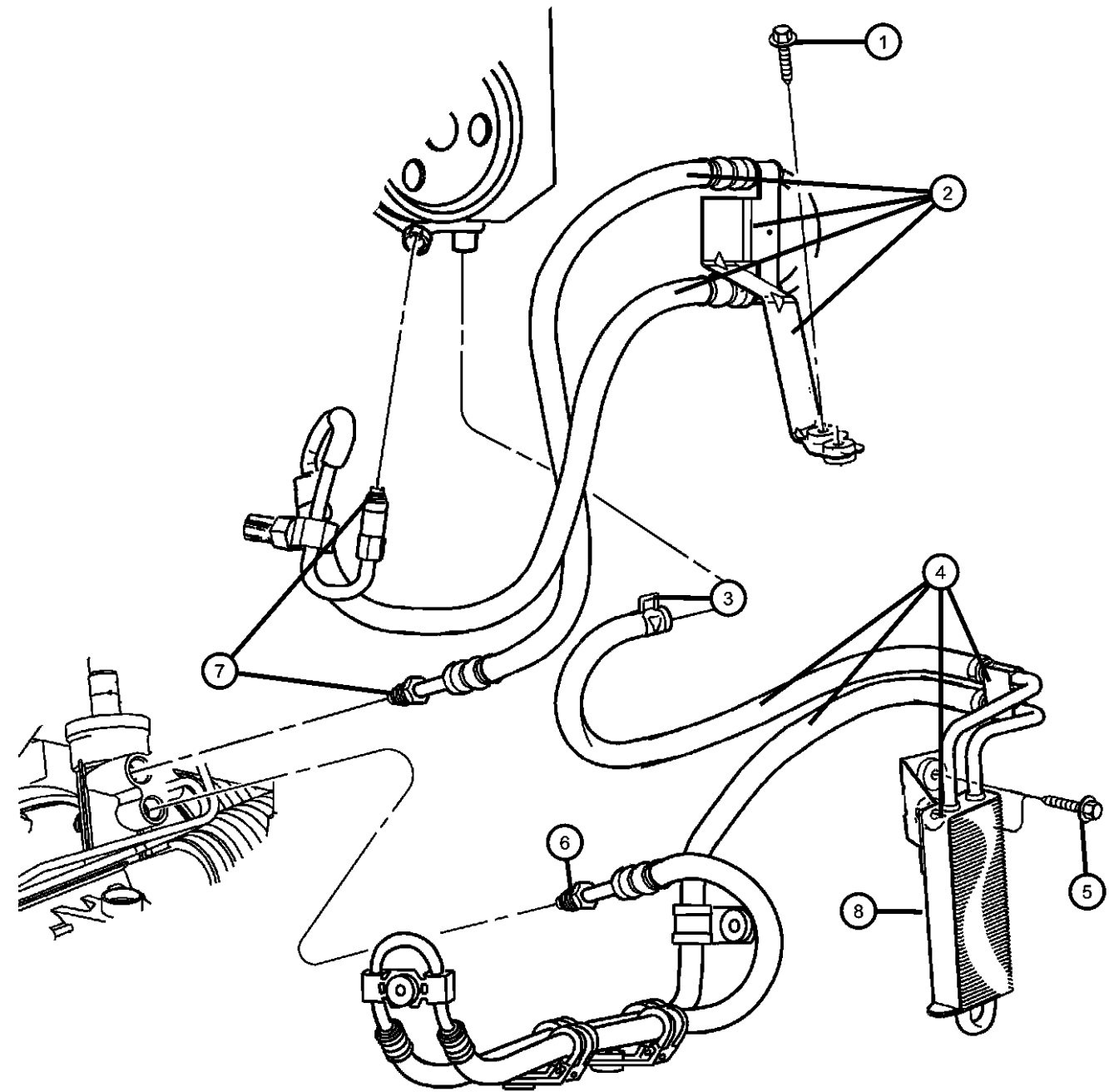

ITEM	PART NUMBER	QTY	LINE	SERIES	BODY	ENGINE	TRANS	TRIM	DESCRIPTION
------	-------------	-----	------	--------	------	--------	-------	------	-------------

Note:Sales Codes;
[EK0] = All V6 Engines
[SBA] = Power Rack and Pinion Steering
[XEA] = Tow Hooks
[X84] = Front Suspension Parts Module

1	06504217	1							SCREW, Hex Flange Head, M6x1.00x35.00, (NOT SERVICED)
2	52125270AB	1	J, T			EK0			HOSE, Power Steering Pressure
3	06504217	1	J, T			EK0			CLAMP, Hose, M18.5
4									HOSE AND COOLER, Power Steering Return
	52125388AB	1	J, T			EK0			[XEA] With Tow Hooks
	52125509AC	1	J, T			EK0			[-XEA] Without Tow Hooks
5	52125509AC	1							SCREW, Hex Flange Head, M6x1.00x35.00, (NOT SERVICED),
6	05205254	2	J, T			EK0			O RING, Power Steering Hose
7	05205254	2	J, T			EK0			O RING, Power Steering Hose
8	52125494AA	1	J, T			EK0			COOLER, Power Steering, [X84] Front Suspension Parts Module with [SBA] Power Rack & Pinion Steering with or without [XEA] Tow Hooks
-9	06104412AA	3	J, T, U						SCREW AND WASHER, Hex Head, M10x1.5x25

LIBERTY (KK)				
SERIES	LINE	BODY	ENGINE	TRANSMISSION
L = LOWLINE	T = JEEP - 2WD	74 = SPORT UTILITY 4-DR	EKG = 3.7L V6 Engine	DEH = 6-Speed Manual NSG370
P = PREMIUM	J = JEEP - 4WD	TYPE #4	ENS = 2.8L 4 Cyl TD Next	Transmission
	U = JEEP - 4WD (RHD)		Generation Engine	DGJ = 5-Speed Auto W5A580
				Transmission
				DGV = 4-Spd. Automatic VLP 42RLE
				Trans

Group - 021DEH

NSG370; 6-Speed; Manual Transmission

021DEH-100 Manual Transmission / Transaxle	021DEH-1000 Fork and Rails	021DEH-1100 Gearshift Controls and Related Parts	021DEH-1200 Mounting and Skid Plate
021DEH-200 Case, and Extension	021DEH-600 Gear Train		

Illustration Title	Group-Fig. No.
Manual Transmission / Transaxle	
Transmission / Transaxle Assembly	Fig. 021DEH - 105
Case, and Extension	
Case And Related Parts	Fig. 021DEH - 205
Case And Related Parts	Fig. 021DEH - 210
Sensors, Switches And Vents	Fig. 021DEH - 215
Gear Train	
Input Shaft Assembly	Fig. 021DEH - 606
Main/Output Shaft Assembly	Fig. 021DEH - 610
Counter Shaft Assembly	Fig. 021DEH - 615
Fork and Rails	
Shift Forks And Rails.....	Fig. 021DEH - 1005
Gearshift Controls and Related Parts	
Gear Shift Boot, Knob and Bezel	Fig. 021DEH - 1110
Mounting and Skid Plate	
Structural Collar	Fig. 021DEH - 1210
Mounting Bolts.....	Fig. 021DEH - 1215

Transmission / Transaxle Assembly
Figure 021DEH-105

	ITEM	PART NUMBER	QTY	LINE	SERIES	BODY	ENGINE	TRANS	TRIM	DESCRIPTION
	1									TRANSMISSION, NSG370
		52104702AD	1	J, U			EK0	DEH		
		52104703AE	1	T			EK0	DEH		
		52104704AE	1	J, U			EN0	DEH		

LIBERTY (KK)				
SERIES	LINE	BODY	ENGINE	TRANSMISSION
L = LOWLINE	T = JEEP - 2WD	74 = SPORT UTILITY 4-DR	EKG = 3.7L V6 Engine	DEH = 6-Speed Manual NSG370
P = PREMIUM	J = JEEP - 4WD	TYPE #4	ENS = 2.8L 4 Cyl TD Next	Transmission
	U = JEEP - 4WD (RHD)		Generation Engine	DGJ = 5-Speed Auto W5A580
				Transmission
				DGV = 4-Spd. Automatic VLP 42RLE
				Trans

Case And Related Parts
Figure 021DEH-205

ITEM	PART NUMBER	QTY	LINE	SERIES	BODY	ENGINE	TRANS	TRIM	DESCRIPTION
1	05159142AA	1	J, U			EN0	DEH		HOUSING, Transmission
		1	J, U			EK0	DEH		
		1	T			EK0	DEH		
2	05097594AA	2	J, U			EN0	DEH		PIN, Dowel
		2	J, U			EK0	DEH		
		2	T			EK0	DEH		
3	05099840AA	1	J, U			EN0	DEH		SEAL
		1	J, U			EK0	DEH		
		1	T			EK0	DEH		
4	05098879AA	1	J, U			EN0	DEH		BEARING
		1	J, U			EK0	DEH		
		1	T			EK0	DEH		
5	05098878AA	1	J, U			EN0	DEH		BEARING, Countershaft
		1	J, U			EK0	DEH		
		1	T			EK0	DEH		
6	05096957AA	1	J, U			EK0	DEH		SCREW
		1	T			EK0	DEH		
		1	J, U			EN0	DEH		
7	05099213AA	6	J, U			EN0	DEH		RETAINER, Bearing
		6	J, U			EK0	DEH		
		6	T			EK0	DEH		
8	05096861AA	1	J, U			EN0	DEH		PLUG, Expansion
		1	J, U			EK0	DEH		
		1	T			EK0	DEH		
9	05097712AB	1	J, U			EN0	DEH		PLUG, Oil Drain

LIBERTY (KK)									
SERIES		LINE		BODY		ENGINE		TRANSMISSION	
L = LOWLINE		T = JEEP - 2WD		74 = SPORT UTILITY 4-DR		EKG = 3.7L V6 Engine		DEH = 6-Speed Manual NSG370	
P = PREMIUM		J = JEEP - 4WD		TYPE #4		ENS = 2.8L 4 Cyl TD Next		Transmission	
		U = JEEP - 4WD (RHD)				Generation Engine		DGJ = 5-Speed Auto W5A580	
								Transmission	
								DGV = 4-Spd. Automatic VLP 42RLE	
								Trans	

Case And Related Parts
Figure 021DEH-205

	ITEM	PART NUMBER	QTY	LINE	SERIES	BODY	ENGINE	TRANS	TRIM	DESCRIPTION
			1	J, U			EK0	DEH		
			1	T			EK0	DEH		
	10									GUIDE
		05159176AA	1	J, U			EN0	DEH		
			1	J, U			EK0	DEH		
			1	T			EK0	DEH		
	11									BOLT
		06104006AA	1	J, U			EK0	DEH		
			1	J, U			EN0	DEH		
			1	T			EK0	DEH		

LIBERTY (KK)				
SERIES	LINE	BODY	ENGINE	TRANSMISSION
L = LOWLINE	T = JEEP - 2WD	74 = SPORT UTILITY 4-DR	EKG = 3.7L V6 Engine	DEH = 6-Speed Manual NSG370
P = PREMIUM	J = JEEP - 4WD	TYPE #4	ENS = 2.8L 4 Cyl TD Next	Transmission
	U = JEEP - 4WD (RHD)		Generation Engine	DGJ = 5-Speed Auto W5A580
				Transmission
				DGV = 4-Spd. Automatic VLP 42RLE
				Trans

Case And Related Parts
Figure 021DEH-210

	ITEM	PART NUMBER	QTY	LINE	SERIES	BODY	ENGINE	TRANS	TRIM	DESCRIPTION
	1									HOUSING, Transmission
		05159137AA	1	J, U			EN0	DEH		
			1	J, U			EK0	DEH		
			1	T			EK0	DEH		
	2									BEARING
		05098879AA	1	J, U			EN0	DEH		
			1	J, U			EK0	DEH		
			1	T			EK0	DEH		
	3									SCREW
		05097657AA	12	T			EK0	DEH		
			12	J, U			EN0	DEH		
			12	J, U			EK0	DEH		
	4									RETAINER, Bearing
		05099213AA	1	J, U			EK0	DEH		
			1	T			EK0	DEH		
			1	J, U			EN0	DEH		
	5		1							BEARING, (NOT SERVICED)
	6									SHAFT
		05096914AA	1	J, U			EN0	DEH		
			1	J, U			EK0	DEH		
			1	T			EK0	DEH		
	7									GEAR, Reverse
		05096910AA	1	J, U			EN0	DEH		
			1	J, U			EK0	DEH		
			1	T			EK0	DEH		
	8									WASHER, Thrust
		05098081AA	1	T			EK0	DEH		
		05159168AA	1	J, U			EN0	DEH		
			1	J, U			EK0	DEH		
	9									BEARING
		05101037AA	1	J, U			EN0	DEH		
			1	J, U			EK0	DEH		
			1	T			EK0	DEH		
	10									SCREW

LIBERTY (KK)				
SERIES	LINE	BODY	ENGINE	TRANSMISSION
L = LOWLINE	T = JEEP - 2WD	74 = SPORT UTILITY 4-DR	EKG = 3.7L V6 Engine	DEH = 6-Speed Manual NSG370
P = PREMIUM	J = JEEP - 4WD	TYPE #4	ENS = 2.8L 4 Cyl TD Next	Transmission
	U = JEEP - 4WD (RHD)		Generation Engine	DGJ = 5-Speed Auto W5A580
				Transmission
				DGV = 4-Spd. Automatic VLP 42RLE
				Trans

Case And Related Parts
Figure 021DEH-210

	ITEM	PART NUMBER	QTY	LINE	SERIES	BODY	ENGINE	TRANS	TRIM	DESCRIPTION
		05096957AA	1	J, U			EN0	DEH		
			1	J, U			EK0	DEH		
			1	T			EK0	DEH		
	11									SWITCH, Back Up Lamp
		05099770AA	1	J, U			EN0	DEH		
			1	J, U			EK0	DEH		
			1	T			EK0	DEH		
	12									BOLT
		06104006AA	1	J, U			EN0	DEH		
			1	J, U			EK0	DEH		
			1	T			EK0	DEH		
	13									PLUG, Oil Drain
		05175203AA	1	J, U			EN0	DEH		
			1	J, U			EK0	DEH		
			1	T			EK0	DEH		
	-14									SEAL
		05159175AA	1	J, U			EN0	DEH		
			1	J, U			EK0	DEH		
	-15	52108428AA	1	T			EK0	DEH		SEAL, Output Shaft
	-16	05159172AA	1	T			EK0	DEH		FLANGE, Drive Shaft
	-17	06104237AA	6	J, T, U						BOLT, Hex Flange Head, M12x1.50x45.00
	-18	05161073AA	1	T			EK0	DEH		WASHER

LIBERTY (KK)				
SERIES	LINE	BODY	ENGINE	TRANSMISSION
L = LOWLINE	T = JEEP - 2WD	74 = SPORT UTILITY 4-DR	EKG = 3.7L V6 Engine	DEH = 6-Speed Manual NSG370
P = PREMIUM	J = JEEP - 4WD	TYPE #4	ENS = 2.8L 4 Cyl TD Next	Transmission
	U = JEEP - 4WD (RHD)		Generation Engine	DGJ = 5-Speed Auto W5A580
				Transmission
				DGV = 4-Spd. Automatic VLP 42RLE
				Trans

Sensors, Switches And Vents
Figure 021DEH-215

ITEM	PART NUMBER	QTY	LINE	SERIES	BODY	ENGINE	TRANS	TRIM	DESCRIPTION
1	05099770AA	1	J, U			EN0	DEH		SWITCH, Back Up Lamp
		1	J, U			EK0	DEH		
		1	T			EK0	DEH		
2	06104006AA	1	J, U			EN0	DEH		BOLT
		1	J, U			EK0	DEH		
		1	T			EK0	DEH		
3	05159147AA 05159148AA	1	J, U			EN0	DEH		SHIFTER, Tower
		1	J, U			EK0	DEH		
		1	T			EK0	DEH		

LIBERTY (KK)				
SERIES	LINE	BODY	ENGINE	TRANSMISSION
L = LOWLINE	T = JEEP - 2WD	74 = SPORT UTILITY 4-DR	EKG = 3.7L V6 Engine	DEH = 6-Speed Manual NSG370
P = PREMIUM	J = JEEP - 4WD	TYPE #4	ENS = 2.8L 4 Cyl TD Next	Transmission
	U = JEEP - 4WD (RHD)		Generation Engine	DGJ = 5-Speed Auto W5A580
				Transmission
				DGV = 4-Spd. Automatic VLP 42RLE
				Trans

Input Shaft Assembly
Figure 021DEH-606

ITEM	PART NUMBER	QTY	LINE	SERIES	BODY	ENGINE	TRANS	TRIM	DESCRIPTION
1									RING, Snap
	05099217AA	1	J, U			EK0	DEH		[1.80MM]
		1	J, U			EN0	DEH		[1.80MM]
		1	T			EK0	DEH		[1.80MM]
	05099218AA	1	J, U			EK0	DEH		[1.85MM]
	05099215AA	1	J, U			EK0	DEH		[1.70MM]
		1	J, U			EN0	DEH		[1.70MM]
		1	T			EK0	DEH		[1.70MM]
	05099216AA	1	J, U			EK0	DEH		[1.75MM]
		1	J, U			EN0	DEH		[1.75MM]
		1	T			EK0	DEH		[1.75MM]
		1	J, U			EN0	DEH		[1.85MM]
		1	T			EK0	DEH		[1.85MM]
	05099219AA	1	J, U			EK0	DEH		[1.90MM]
		1	J, U			EN0	DEH		[1.90MM]
		1	T			EK0	DEH		[1.90MM]
	05099220AA	1	T			EK0	DEH		[1.95MM]
	05099221AA	1	J, U			EK0	DEH		[2.00MM]
		1	J, U			EN0	DEH		[2.00MM]
		1	T			EK0	DEH		[2.00MM]
		1	J, U			EK0	DEH		[1.95MM]
		1	J, U			EN0	DEH		[1.95MM]
	05099222AA	1	T			EK0	DEH		[2.05MM]
		1	J, U			EK0	DEH		[2.05MM]
		1	J, U			EN0	DEH		[2.05MM]
2									SHAFT, Input
	05159171AA	1	J, U			EN0	DEH		
		1	J, U			EK0	DEH		
		1	T			EK0	DEH		
3									STOP RING, Synchronizer
	05099265AA	2	J, U			EN0	DEH		
		2	J, U			EK0	DEH		
		2	T			EK0	DEH		
4									RING, RING-SYNCHRONIZER

LIBERTY (KK)				
SERIES	LINE	BODY	ENGINE	TRANSMISSION
L = LOWLINE	T = JEEP - 2WD	74 = SPORT UTILITY 4-DR	EKG = 3.7L V6 Engine	DEH = 6-Speed Manual NSG370
P = PREMIUM	J = JEEP - 4WD	TYPE #4	ENS = 2.8L 4 Cyl TD Next	Transmission
	U = JEEP - 4WD (RHD)		Generation Engine	DGJ = 5-Speed Auto W5A580
				Transmission
				DGV = 4-Spd. Automatic VLP 42RLE
				Trans

Input Shaft Assembly
Figure 021DEH-606

ITEM	PART NUMBER	QTY	LINE	SERIES	BODY	ENGINE	TRANS	TRIM	DESCRIPTION
5	05139994AA	2	J, U			EN0	DEH		BEARING, Needle
		2	J, U			EK0	DEH		
		2	T			EK0	DEH		
	05096457AA	1	J, U			EN0	DEH		
		1	J, U			EK0	DEH		
		1	T			EK0	DEH		
	05099206AA	1	J, U			EN0	DEH		
		1	J, U			EK0	DEH		
		1	T			EK0	DEH		
7	05139994AA	2	J, U			EN0	DEH		RING, RING-SYNCHRONIZER
		2	J, U			EK0	DEH		
		2	T			EK0	DEH		
	05099265AA	2	J, U			EN0	DEH		
		2	J, U			EK0	DEH		
		2	T			EK0	DEH		
	05099794AA	1	J, U			EN0	DEH		
		1	J, U			EK0	DEH		
		1	T			EK0	DEH		
10	05096456AA	1	J, U			EK0	DEH		BEARING, Needle
		1	T			EK0	DEH		
		1	J, U			EN0	DEH		

LIBERTY (KK)									
SERIES		LINE		BODY		ENGINE		TRANSMISSION	
L = LOWLINE		T = JEEP - 2WD		74 = SPORT UTILITY 4-DR		EKG = 3.7L V6 Engine		DEH = 6-Speed Manual NSG370	
P = PREMIUM		J = JEEP - 4WD		TYPE #4		ENS = 2.8L 4 Cyl TD Next		Transmission	
		U = JEEP - 4WD (RHD)				Generation Engine		DGJ = 5-Speed Auto W5A580	
								Transmission	
								DGV = 4-Spd. Automatic VLP 42RLE	
								Trans	

Main/Output Shaft Assembly
Figure 021DEH-610

	ITEM	PART NUMBER	QTY	LINE	SERIES	BODY	ENGINE	TRANS	TRIM	DESCRIPTION
	1									MAINSHAFT, Transmission
		05159163AA	1	J, U			EN0	DEH		
			1	J, U			EK0	DEH		
		05159164AA	1	T			EK0	DEH		
	2									BEARING
		05096453AA	1	T			EK0	DEH		
			1	J, U			EN0	DEH		
			1	J, U			EK0	DEH		
	3									GEAR, Second
		05101448AA	1	J, U			EN0	DEH		
			1	J, U			EK0	DEH		
			1	T			EK0	DEH		
	4									SYNCHRONIZER
		05189884AA	1	J, U			EN0	DEH		
			1	J, U			EK0	DEH		
			1	T			EK0	DEH		
	5									SYNCHRONIZER, First and Second
		05137639AA	1	J, U			EK0	DEH		
			1	T			EK0	DEH		
			1	J, U			EN0	DEH		
	6		1							SNAP RING, (NOT SERVICED)
	7									GEAR, First
		05101449AA	1	J, U			EN0	DEH		
			1	J, U			EK0	DEH		
			1	T			EK0	DEH		
	8									BEARING, Needle
		05096452AA	1	J, U			EN0	DEH		
			1	J, U			EK0	DEH		
			1	T			EK0	DEH		
	9									WASHER, Thrust
		05098081AA	1	T			EK0	DEH		
		05159168AA	1	J, U			EN0	DEH		
			1	J, U			EK0	DEH		
	10									BEARING, Needle

LIBERTY (KK)				
SERIES	LINE	BODY	ENGINE	TRANSMISSION
L = LOWLINE	T = JEEP - 2WD	74 = SPORT UTILITY 4-DR	EKG = 3.7L V6 Engine	DEH = 6-Speed Manual NSG370
P = PREMIUM	J = JEEP - 4WD	TYPE #4	ENS = 2.8L 4 Cyl TD Next	Transmission
	U = JEEP - 4WD (RHD)		Generation Engine	DGJ = 5-Speed Auto W5A580
				Transmission
				DGV = 4-Spd. Automatic VLP 42RLE
				Trans

Main/Output Shaft Assembly
Figure 021DEH-610

	ITEM	PART NUMBER	QTY	LINE	SERIES	BODY	ENGINE	TRANS	TRIM	DESCRIPTION
		05096359AA	1	J, U			EK0	DEH		
			1	J, U			EN0	DEH		
			1	T			EK0	DEH		
	11									GEAR, Reverse Idler
		05134496AA	1	J, U			EN0	DEH		
			1	J, U			EK0	DEH		
			1	T			EK0	DEH		
	12									RING, RING-SYNCHRONIZER
		05134500AA	1	J, U			EN0	DEH		
			1	T			EK0	DEH		
			1	J, U			EK0	DEH		
	13									SYNCHRONIZER, Reverse
		05134498AA	1	J, U			EN0	DEH		
			1	J, U			EK0	DEH		
		05189895AA	1	T			EK0	DEH		

LIBERTY (KK)				
SERIES	LINE	BODY	ENGINE	TRANSMISSION
L = LOWLINE	T = JEEP - 2WD	74 = SPORT UTILITY 4-DR	EKG = 3.7L V6 Engine	DEH = 6-Speed Manual NSG370
P = PREMIUM	J = JEEP - 4WD	TYPE #4	ENS = 2.8L 4 Cyl TD Next	Transmission
	U = JEEP - 4WD (RHD)		Generation Engine	DGJ = 5-Speed Auto W5A580
				Transmission
				DGV = 4-Spd. Automatic VLP 42RLE
				Trans

Counter Shaft Assembly
Figure 021DEH-615

	ITEM	PART NUMBER	QTY	LINE	SERIES	BODY	ENGINE	TRANS	TRIM	DESCRIPTION
	1									COUNTERSHAFT, Countershaft Asseby Includes All Parts in this Illustration
		05159162AA	1	J, U			EN0	DEH		
			1	J, U			EK0	DEH		
			1	T			EK0	DEH		
	2									SCREW
		05098084AA	1	J, U			EN0	DEH		
			1	J, U			EK0	DEH		
			1	T			EK0	DEH		
	3									SNAP RING
		05099268AA	1	J, U			EN0	DEH		
			1	J, U			EK0	DEH		
			1	T			EK0	DEH		
	4									GEAR, Countershaft
		05096911AA	1	J, U			EN0	DEH		
			1	J, U			EK0	DEH		
			1	T			EK0	DEH		
	5									GEAR, Sixth
		05099795AA	1	T			EK0	DEH		
			1	J, U			EN0	DEH		
			1	J, U			EK0	DEH		
	6									BEARING, Needle
		05096454AA	1	J, U			EN0	DEH		
			1	J, U			EK0	DEH		
			1	T			EK0	DEH		
	7									GEAR, Third
		05098348AA	1	J, U			EN0	DEH		
			1	J, U			EK0	DEH		
			1	T			EK0	DEH		
	8									STOP RING, Synchronizer
		05159166AA	1	J, U			EN0	DEH		
			1	J, U			EK0	DEH		
			1	T			EK0	DEH		
	9									STOP RING, Synchronizer
	<div><div>LIBERTY (KK)</div><div><div>SERIES</div><div>L = LOWLINE</div><div>P = PREMIUM</div></div><div><div>LINE</div><div>T = JEEP - 2WD</div><div>J = JEEP - 4WD</div><div>U = JEEP - 4WD (RHD)</div></div><div><div>BODY</div><div>74 = SPORT UTILITY 4-DR</div><div>TYPE #4</div></div><div><div>ENGINE</div><div>EKG = 3.7L V6 Engine</div><div>ENS = 2.8L 4 Cyl TD Next</div><div>Generation Engine</div></div><div><div>TRANSMISSION</div><div>DEH = 6-Speed Manual NSG370</div><div>Transmission</div><div>DGJ = 5-Speed Auto W5A580</div><div>Transmission</div><div>DGV = 4-Spd. Automatic VLP 42RLE</div><div>Trans</div></div></div>									

Counter Shaft Assembly
Figure 021DEH-615

	ITEM	PART NUMBER	QTY	LINE	SERIES	BODY	ENGINE	TRANS	TRIM	DESCRIPTION
		05159166AA	1	T			EK0	DEH		
			1	J, U			EN0	DEH		
			1	J, U			EK0	DEH		
	10		1							STOP RING, Synchronizer, Serviced With Item #1, (NOT SERVICED)
	11									GEAR, Fourth
		05098800AA	1	J, U			EN0	DEH		
			1	J, U			EK0	DEH		
			1	T			EK0	DEH		
	12		1							SYNCHRONIZER, (NOT SERVICED)
	13		1							SNAP RING, Serviced With Item #1, (NOT SERVICED)
	14									BEARING, Needle
		05096455AA	1	J, U			EN0	DEH		
			1	J, U			EK0	DEH		
			1	T			EK0	DEH		
	15		1							COUNTERSHAFT, Serviced With Item #1, (NOT SERVICED)
	-16									SLINGER, Oil
		05159167AA	1	J, U			EN0	DEH		
			1	J, U			EK0	DEH		
			1	T			EK0	DEH		

LIBERTY (KK)				
SERIES	LINE	BODY	ENGINE	TRANSMISSION
L = LOWLINE	T = JEEP - 2WD	74 = SPORT UTILITY 4-DR	EKG = 3.7L V6 Engine	DEH = 6-Speed Manual NSG370
P = PREMIUM	J = JEEP - 4WD	TYPE #4	ENS = 2.8L 4 Cyl TD Next	Transmission
	U = JEEP - 4WD (RHD)		Generation Engine	DGJ = 5-Speed Auto W5A580
				Transmission
				DGV = 4-Spd. Automatic VLP 42RLE
				Trans

Shift Forks And Rails
Figure 021DEH-1005

ITEM	PART NUMBER	QTY	LINE	SERIES	BODY	ENGINE	TRANS	TRIM	DESCRIPTION
1	05161076AA	1	J, U			EN0	DEH		FORK AND RAIL ASSY, Manual Transmission
		1	J, U			EK0	DEH		
		1	T			EK0	DEH		
2	05098084AA	1	J, U			EN0	DEH		SCREW
		1	J, U			EK0	DEH		
		1	T			EK0	DEH		

LIBERTY (KK)					
SERIES	LINE	BODY	ENGINE	TRANSMISSION	
L = LOWLINE	T = JEEP - 2WD	74 = SPORT UTILITY 4-DR	EKG = 3.7L V6 Engine	DEH = 6-Speed Manual NSG370	
P = PREMIUM	J = JEEP - 4WD	TYPE #4	ENS = 2.8L 4 Cyl TD Next	Transmission	
	U = JEEP - 4WD (RHD)		Generation Engine	DGJ = 5-Speed Auto W5A580	
				Transmission	
				DGV = 4-Spd. Automatic VLP 42RLE	
				Trans	

Gear Shift Boot, Knob and Bezel
Figure 021DEH-1110

	ITEM	PART NUMBER	QTY	LINE	SERIES	BODY	ENGINE	TRANS	TRIM	DESCRIPTION
	1	52125195AG	1	J, T, U				DBB		KNOB, Manual transmission shifter
	2	52125235AD	1	J, T, U				DBB		BOOT, Gear Shift Lever
	3	05096978AA	4	J, T, U				DBB		NUT, Hex, M6
	4	52125360AD	1	J, T, U				DBB		LEVER, Gearshift
	5	06506668AA	1	J, T, U				DBB		SCREW, Cap
	6									SEAL, Gearshift Lever
		52125197AB	1	J, T, U			EN0	DBB		
		52129247AA	1	J, T, U			EK0	DBB		
	7									SHIFTER, Tower
		05159147AA	1	J, U			EN0	DEH		
		05159148AA	1	J, U			EK0	DEH		
			1	T			EK0	DEH		
	8	06502726	2	J, T, U						NUT, Hex Flange, M6X1.0
	9	52104382AA	1	J, T, U				DBB		COVER, Gearshift

LIBERTY (KK)				
SERIES	LINE	BODY	ENGINE	TRANSMISSION
L = LOWLINE	T = JEEP - 2WD	74 = SPORT UTILITY 4-DR	EKG = 3.7L V6 Engine	DEH = 6-Speed Manual NSG370
P = PREMIUM	J = JEEP - 4WD	TYPE #4	ENS = 2.8L 4 Cyl TD Next	Transmission
	U = JEEP - 4WD (RHD)		Generation Engine	DGJ = 5-Speed Auto W5A580
				Transmission
				DGV = 4-Spd. Automatic VLP 42RLE
				Trans

Structural Collar
Figure 021DEH-1210

	ITEM	PART NUMBER	QTY	LINE	SERIES	BODY	ENGINE	TRANS	TRIM	DESCRIPTION
	1	53021282AA	1	J, T, U			EK0			COVER, Dust Structural
	2									BRACKET, Transmission Mount
		52125139AC	1	J, T, U			EN0	DBB		
		52129033AD	1	J, T, U			EK0	DBB		
	3	53013966AB	1	T			EK0	DEH		DAMPER, Manual transmission
	4	06101985	8	J, T, U			EK0			BOLT AND WASHER, Hex Head, M10x1.50x45.00
	5	06034242	4	T			EK0	DEH		SCREW AND WASHER
	6	06503699	4	J, U			EK0, EN0			SCREW AND WASHER, Hex Head, M10x1.5x28
	7	05073723AB	2	T			EK0			SCREW
	-8	06036691AA	4	T			EK0	DEH		NUT, Hex Flange Lock, Used With Damper
	9	06104716AA	4	J, T, U			EK0, EN0			NUT, Hex Flange Lock, M8X1.25

LIBERTY (KK)				
SERIES	LINE	BODY	ENGINE	TRANSMISSION
L = LOWLINE	T = JEEP - 2WD	74 = SPORT UTILITY 4-DR	EKG = 3.7L V6 Engine	DEH = 6-Speed Manual NSG370
P = PREMIUM	J = JEEP - 4WD	TYPE #4	ENS = 2.8L 4 Cyl TD Next	Transmission
	U = JEEP - 4WD (RHD)		Generation Engine	DGJ = 5-Speed Auto W5A580
				Transmission
				DGV = 4-Spd. Automatic VLP 42RLE
				Trans

Mounting Bolts
Figure 021DEH-1215

ITEM	PART NUMBER	QTY	LINE	SERIES	BODY	ENGINE	TRANS	TRIM	DESCRIPTION
1	06022266	4	J, T, U			EN0	DBB		BOLT AND WASHER, Hex Head, .375-16x1.50
		4	J, T, U			EK0	DBB		
2	06101553	4	J, T, U			EN0	DBB		BOLT AND WASHER, Hex Head, M10x1.50x80
3	00154877AA	1	J, T, U			EN0	DBB		SCREW AND WASHER, Hex Head
4	52104336AA	1	J, T, U			EK0	DBB		SPACER

LIBERTY (KK)				
SERIES	LINE	BODY	ENGINE	TRANSMISSION
L = LOWLINE	T = JEEP - 2WD	74 = SPORT UTILITY 4-DR	EKG = 3.7L V6 Engine	DEH = 6-Speed Manual NSG370
P = PREMIUM	J = JEEP - 4WD	TYPE #4	ENS = 2.8L 4 Cyl TD Next	Transmission
	U = JEEP - 4WD (RHD)		Generation Engine	DGJ = 5-Speed Auto W5A580
				Transmission
				DGV = 4-Spd. Automatic VLP 42RLE
				Trans

Group - 021DGJ

NAG1; W5A580; 5-Speed; Automatic Transmission

021DGJ-100 Automatic Transmission / Transaxle and Torque Converter	021DGJ-1100 Gearshift Controls and Related Parts	021DGJ-1200 Mounting and Skid Plate	021DGJ-200 Case, Extension, Oil Pan, and Indicator (Dipstick)
021DGJ-300 Seal and Shim Packages	021DGJ-400 Oil Pump	021DGJ-500 Clutches	021DGJ-600 Gear Train
021DGJ-800 Valve Body, Accumulator, Solenoid and Parking Sprag			

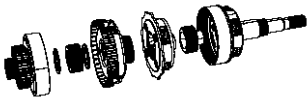
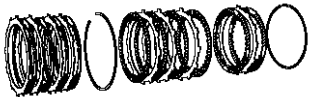
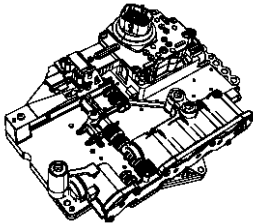

Group - 021DGJ NAG1; W5A580; 5-Speed; Automatic Transmission

Illustration Title Group-Fig. No.

Automatic Transmission / Transaxle and Torque Converter	
Transmission / Transaxle Assembly	Fig. 021DGJ - 105
Torque Converter.....	Fig. 021DGJ - 110

Case, Extension, Oil Pan, and Indicator (Dipstick)	
Case.....	Fig. 021DGJ - 210
Adapter 4WD	Fig. 021DGJ - 221
Oil Fill Tube And Related Parts	Fig. 021DGJ - 225
Oil Pan, Cover And Related Parts	Fig. 021DGJ - 230
Filters.....	Fig. 021DGJ - 235
Sensors, Vents And Quick Connectors	Fig. 021DGJ - 240

Seal and Shim Packages	
Seal And Shim Packages.....	Fig. 021DGJ - 305

Oil Pump	
Oil Pump and Related Parts.....	Fig. 021DGJ - 420

Clutches	
B1 Brake Clutch	Fig. 021DGJ - 526
K1 Clutch Assembly.....	Fig. 021DGJ - 527
K2 Clutch Assembly.....	Fig. 021DGJ - 528
K3 Clutch Assembly.....	Fig. 021DGJ - 529
B3 Clutch Assembly.....	Fig. 021DGJ - 530
B2 Clutch Assembly.....	Fig. 021DGJ - 531
B2 Clutch Assembly.....	Fig. 021DGJ - 532

Gear Train	
Front Planetary Carrier	Fig. 021DGJ - 611
Output Shaft With Center And Rear Planetary Gear Sets	Fig. 021DGJ - 612

Valve Body, Accumulator, Solenoid and Parking Sprag	
Valve Body And Related Parts	Fig. 021DGJ - 825
Parking Sprag And Related Parts.....	Fig. 021DGJ - 860

Gearshift Controls and Related Parts	
Gearshift Controls.....	Fig. 021DGJ - 1105
Gearshift Lever, Cable and Bracket.....	Fig. 021DGJ - 1115

Mounting and Skid Plate	
Mounting Covers And Shields.....	Fig. 021DGJ - 1205
Torque Converter Access Plug.....	Fig. 021DGJ - 1207
Structural Collar	Fig. 021DGJ - 1210
Mounting Bolts.....	Fig. 021DGJ - 1215

Transmission / Transaxle Assembly
Figure 021DGJ-105

	ITEM	PART NUMBER	QTY	LINE	SERIES	BODY	ENGINE	TRANS	TRIM	DESCRIPTION
	1	68018649AA	1	J, U			EN0	DGJ		TRANSMISSION PACKAGE, With Torque Converter
	2	68012450AA	1	J, U			EN0	DGJ		CONVERTER PACKAGE, Torque
	3	06507095AA	6	J, T, U			EN0	DGJ		BOLT, Hex Head, M8x1.25x18.00

LIBERTY (KK)				
SERIES	LINE	BODY	ENGINE	TRANSMISSION
L = LOWLINE	T = JEEP - 2WD	74 = SPORT UTILITY 4-DR	EKG = 3.7L V6 Engine	DEH = 6-Speed Manual NSG370
P = PREMIUM	J = JEEP - 4WD	TYPE #4	ENS = 2.8L 4 Cyl TD Next	Transmission
	U = JEEP - 4WD (RHD)		Generation Engine	DGJ = 5-Speed Auto W5A580
				Transmission
				DGV = 4-Spd. Automatic VLP 42RLE
				Trans

Torque Converter
Figure 021DGJ-110

ITEM	PART NUMBER	QTY	LINE	SERIES	BODY	ENGINE	TRANS	TRIM	DESCRIPTION
1	68012450AA	1	J, U			EN0	DGJ		CONVERTER PACKAGE, Torque
2	06507095AA	6	J, T, U			EN0	DGJ		BOLT, Hex Head, M8x1.25x18.00

LIBERTY (KK)				
SERIES	LINE	BODY	ENGINE	TRANSMISSION
L = LOWLINE	T = JEEP - 2WD	74 = SPORT UTILITY 4-DR	EKG = 3.7L V6 Engine	DEH = 6-Speed Manual NSG370
P = PREMIUM	J = JEEP - 4WD	TYPE #4	ENS = 2.8L 4 Cyl TD Next	Transmission
	U = JEEP - 4WD (RHD)		Generation Engine	DGJ = 5-Speed Auto W5A580
				Transmission
				DGV = 4-Spd. Automatic VLP 42RLE
				Trans

Case
Figure 021DGJ-210

ITEM	PART NUMBER	QTY	LINE	SERIES	BODY	ENGINE	TRANS	TRIM	DESCRIPTION
1	52108422AA	1	J, U			EN0	DGJ		HOUSING, Torque Converter
2	52108206AA	15	J, U			EN0	DGJ		BOLT, Socket Head, M8x40
3	06104158AA	2	J, U			EN0	DGJ		BOLT, Torx Head, M8x1.25x40, Case to Bell Housing
4	52108651AA	1	J, U			EN0	DGJ		CASE, Transmission
5	52108155AA	1	J, U			EN0	DGJ		SHAFT, Parking Pawl
6	52108156AB	1	J, U			EN0	DGJ		O RING
7	52107975AA	1	J, U			EN0	DGJ		SNAP RING
8	52108176AA	1	J, U			EN0	DGJ		GUIDE
9	52108177AA	1	J, U			EN0	DGJ		O RING
10	52107976AA	1	J, U			EN0	DGJ		SNAP RING
11	52108157AA	1	J, U			EN0	DGJ		SPRING
12	52108154AA	1	J, U			EN0	DGJ		PAWL, Parking Sprag
13	52108166AA	1	J, U			EN0	DGJ		LINKAGE, Transmission
14	52108349AA	1	J, U			EN0	DGJ		DETENT, Gearshift
15	52108178AA	1	J, U			EN0	DGJ		BOLT, Torx Head, M6x20
16	05134933AA	1	J, U			EN0	DGJ		SEAL, Transmission
17	52108172AA	1	J, U			EN0	DGJ		SHAFT, Shift Lever
18	52108179AA	1	J, U			EN0	DGJ		SPRING
19	52108179AA	1							SCREW AND WASHER, Hex Head, M6x1x14, (NOT SERVICED)

LIBERTY (KK)				
SERIES	LINE	BODY	ENGINE	TRANSMISSION
L = LOWLINE	T = JEEP - 2WD	74 = SPORT UTILITY 4-DR	EKG = 3.7L V6 Engine	DEH = 6-Speed Manual NSG370
P = PREMIUM	J = JEEP - 4WD	TYPE #4	ENS = 2.8L 4 Cyl TD Next	Transmission
	U = JEEP - 4WD (RHD)		Generation Engine	DGJ = 5-Speed Auto W5A580
				Transmission
				DGV = 4-Spd. Automatic VLP 42RLE
				Trans

Adapter 4WD
Figure 021DGJ-221

	ITEM	PART NUMBER	QTY	LINE	SERIES	BODY	ENGINE	TRANS	TRIM	DESCRIPTION
	1	68001917AA	1	J, U			EN0	DGJ		SHIM PACKAGE, Park & output bearing
	2	52108207AA	1	J, U			EN0	DGJ		BEARING, Output Shaft
	3	68008210AA	1	J, U			EN0	DGJ		SNAP RING PACKAGE, Transmission
	4	52108428AA	1	J, U			EN0	DGJ		SEAL, Output Shaft
	5	05179989AA	1	J, U			EN0	DGJ		FLANGE PACKAGE
	6	52108234AA	1	J, U			EN0	DGJ		NUT, Flange to Output Shaft, M26x1.5
	7	52108644AA	1	J, U			EN0	DGJ		ADAPTER, Transfer Case
	8	06104157AB	12	J, U			EN0	DGJ		BOLT, Torx Head, M8x1.25x35.00

LIBERTY (KK)				
SERIES	LINE	BODY	ENGINE	TRANSMISSION
L = LOWLINE	T = JEEP - 2WD	74 = SPORT UTILITY 4-DR	EKG = 3.7L V6 Engine	DEH = 6-Speed Manual NSG370
P = PREMIUM	J = JEEP - 4WD	TYPE #4	ENS = 2.8L 4 Cyl TD Next Generation Engine	Transmission
	U = JEEP - 4WD (RHD)			DGJ = 5-Speed Auto W5A580
				Transmission
				DGV = 4-Spd. Automatic VLP 42RLE
				Trans

Oil Fill Tube And Related Parts
Figure 021DGJ-225

ITEM	PART NUMBER	QTY	LINE	SERIES	BODY	ENGINE	TRANS	TRIM	DESCRIPTION
1	04591959AA	1	J, T, U			EN0	DG0		CAP, Oil Filler
2	53013883AD	1	J, T, U			EN0	DG0		TUBE, Oil Filler
3	04810021AB	1	J, U			EN0	DGJ		GROMMET
4	06501979	1	J, T, U				DGJ		BOLT, Hex Flange Head, M6X1.00X17.00
5	06101447	1	J, T, U			EN0	DG0		NUT AND WASHER, M6x1.00

LIBERTY (KK)				
SERIES	LINE	BODY	ENGINE	TRANSMISSION
L = LOWLINE	T = JEEP - 2WD	74 = SPORT UTILITY 4-DR	EKG = 3.7L V6 Engine	DEH = 6-Speed Manual NSG370
P = PREMIUM	J = JEEP - 4WD	TYPE #4	ENS = 2.8L 4 Cyl TD Next	Transmission
	U = JEEP - 4WD (RHD)		Generation Engine	DGJ = 5-Speed Auto W5A580
				Transmission
				DGV = 4-Spd. Automatic VLP 42RLE
				Trans

Oil Pan, Cover And Related Parts
Figure 021DGJ-230

	ITEM	PART NUMBER	QTY	LINE	SERIES	BODY	ENGINE	TRANS	TRIM	DESCRIPTION
	1	52108332AA	1	J, U			EN0	DGJ		GASKET, Oil Pan
	2	03681601	1	J, U			EN0	DGJ		MAGNET, Transmission
	3	52108327AA	1	J, U			EN0	DGJ		PAN, Transmission Oil
	4	05080289AA	1	J, U			EN0	DGJ		CLAMP, Oil Pan
	5	52108334AA	5	J, U			EN0	DGJ		CLAMP, Oil Pan
	6	52108270AA	6	J, U			EN0	DGJ		BOLT, Torx Head, M6x32

LIBERTY (KK)				
SERIES	LINE	BODY	ENGINE	TRANSMISSION
L = LOWLINE	T = JEEP - 2WD	74 = SPORT UTILITY 4-DR	EKG = 3.7L V6 Engine	DEH = 6-Speed Manual NSG370
P = PREMIUM	J = JEEP - 4WD	TYPE #4	ENS = 2.8L 4 Cyl TD Next	Transmission
	U = JEEP - 4WD (RHD)		Generation Engine	DGJ = 5-Speed Auto W5A580
				Transmission
				DGV = 4-Spd. Automatic VLP 42RLE
				Trans

Filters
Figure 021DGJ-235

ITEM	PART NUMBER	QTY	LINE	SERIES	BODY	ENGINE	TRANS	TRIM	DESCRIPTION
1	52108332AA	1	J, U			EN0	DGJ		GASKET, Oil Pan
2	03681601	1	J, U			EN0	DGJ		MAGNET, Transmission
3	52108325AA	1	J, U			EN0	DGJ		FILTER, Transmission Oil
4	52108325AA	1							O RING, (NOT SERVICED)
5	52108327AA	1	J, U			EN0	DGJ		PAN, Transmission Oil
6	05080289AA	1	J, U			EN0	DGJ		CLAMP, Oil Pan
7	52108334AA	5	J, U			EN0	DGJ		CLAMP, Oil Pan
8	52108270AA	6	J, U			EN0	DGJ		BOLT, Torx Head, M6x32

LIBERTY (KK)				
SERIES	LINE	BODY	ENGINE	TRANSMISSION
L = LOWLINE	T = JEEP - 2WD	74 = SPORT UTILITY 4-DR	EKG = 3.7L V6 Engine	DEH = 6-Speed Manual NSG370
P = PREMIUM	J = JEEP - 4WD	TYPE #4	ENS = 2.8L 4 Cyl TD Next	Transmission
	U = JEEP - 4WD (RHD)		Generation Engine	DGJ = 5-Speed Auto W5A580
				Transmission
				DGV = 4-Spd. Automatic VLP 42RLE
				Trans

Sensors, Vents And Quick Connectors
Figure 021DGJ-240

	ITEM	PART NUMBER	QTY	LINE	SERIES	BODY	ENGINE	TRANS	TRIM	DESCRIPTION
	1	52119547AA	2	J, U			EN0	DGJ		FITTING, Quick Connect
	2	52108397AA	1	J, U			EN0	DGJ		BREATHER, Transmission
	3	52108399AA	1	J, U			EN0	DGJ		O RING
	4	53013929AB	1	J, T, U				DGJ		TUBE, Transmission vent
	5	05189122AA	1	J, U			EN0	DGJ		PLUG, Adapter
	6									O RING, Adapter Plug
		68001278AA	1	J, U			EN0	DGJ		Large
		68001279AA	1	J, U			EN0	DGJ		Small

LIBERTY (KK)				
SERIES	LINE	BODY	ENGINE	TRANSMISSION
L = LOWLINE	T = JEEP - 2WD	74 = SPORT UTILITY 4-DR	EKG = 3.7L V6 Engine	DEH = 6-Speed Manual NSG370
P = PREMIUM	J = JEEP - 4WD	TYPE #4	ENS = 2.8L 4 Cyl TD Next	Transmission
	U = JEEP - 4WD (RHD)		Generation Engine	DGJ = 5-Speed Auto W5A580
				Transmission
				DGV = 4-Spd. Automatic VLP 42RLE
				Trans

Seal And Shim Packages
Figure 021DGJ-305

ITEM	PART NUMBER	QTY	LINE	SERIES	BODY	ENGINE	TRANS	TRIM	DESCRIPTION
1	05139580AI	1	J, U			EN0	DGJ		SEAL AND GASKET PACKAGE, Transmission, See Note:

NOTE:PARTS ILLUSTRATED ARE NOT IN SCALE OR IN CORRECT SIZE. THIS IS A GASKET AND SEAL PACKAGE. IT DOES NOT INCLUDE

LIBERTY (KK)				
SERIES	LINE	BODY	ENGINE	TRANSMISSION
L = LOWLINE	T = JEEP - 2WD	74 = SPORT UTILITY 4-DR	EKG = 3.7L V6 Engine	DEH = 6-Speed Manual NSG370
P = PREMIUM	J = JEEP - 4WD	TYPE #4	ENS = 2.8L 4 Cyl TD Next	Transmission
	U = JEEP - 4WD (RHD)		Generation Engine	DGJ = 5-Speed Auto W5A580
				Transmission
				DGV = 4-Spd. Automatic VLP 42RLE
				Trans

Oil Pump and Related Parts
Figure 021DGJ-420

	ITEM	PART NUMBER	QTY	LINE	SERIES	BODY	ENGINE	TRANS	TRIM	DESCRIPTION
	1	52107934AA	11	J, U			EN0	DGJ		BOLT, Torx Head, M6x32
	2	05080070AA	1	J, U			EN0	DGJ		PUMP, Transmission Oil
	3	52108424AA	1	J, U			EN0	DGJ		SEAL
	4	52107892AA	1	J, U			EN0	DGJ		HOUSING, Transmission Oil Pump
	5	52107900AA	1	J, U			EN0	DGJ		O RING, Transmission Oil Pump
	6	52108422AA	1	J, U			EN0	DGJ		HOUSING, Torque Converter
	7	52108147AA	1	J, U			EN0	DGJ		PLATE, Intermediate
	8	52108539AC	1	J, U			EN0	DGJ		HOLDING CLUTCH, Outer carrier, B1
	9	52107933AA	7	J, U			EN0	DGJ		BOLT, Torx Head, M8x35

LIBERTY (KK)				
SERIES	LINE	BODY	ENGINE	TRANSMISSION
L = LOWLINE	T = JEEP - 2WD	74 = SPORT UTILITY 4-DR	EKG = 3.7L V6 Engine	DEH = 6-Speed Manual NSG370
P = PREMIUM	J = JEEP - 4WD	TYPE #4	ENS = 2.8L 4 Cyl TD Next	Transmission
	U = JEEP - 4WD (RHD)		Generation Engine	DGJ = 5-Speed Auto W5A580
				Transmission
				DGV = 4-Spd. Automatic VLP 42RLE
				Trans

B1 Brake Clutch
Figure 021DGJ-526

	ITEM	PART NUMBER	QTY	LINE	SERIES	BODY	ENGINE	TRANS	TRIM	DESCRIPTION
	1	52108539AC	1	J, U			EN0	DGJ		HOLDING CLUTCH, Outer carrier, B1
	2	52107948AA	1	J, U			EN0	DGJ		SNAP RING
	3	06507381AA	1	J, U			EN0	DGJ		DOWEL
	4	06507381AA	1							BEARING, Needle, (NOT SERVICED)
	5	52108028AA	2	J, U			EN0	DGJ		SEAL, Transmission
	6	52108506AA	1	J, U			EN0	DGJ		PISTON, B1 Clutch
	7	52108023AA	1	J, U			EN0	DGJ		SPRING, Piston Return
	8	52107936AA	1	J, U			EN0	DGJ		SNAP RING
	9	52108024AA	1	J, U			EN0	DGJ		DISC, Spring
	10	52108508AA	4	J, U			EN0	DGJ		DISC, Outer
	11	52108507AA	4	J, U			EN0	DGJ		DISC, Inner
	12	52107994AB	1	J, U			EN0	DGJ		PLATE, Transmission Clutch Reaction
	13									SNAP RING
		52107949AA	AR	J, U			EN0	DGJ		[2.6MM]
		52107950AA	AR	J, U			EN0	DGJ		[2.9MM]
		52107951AA	AR	J, U			EN0	DGJ		[3.2MM]
		52107952AA	AR	J, U			EN0	DGJ		[3.5MM]
	14	68028659AA	1	J, U			EN0	DGJ		CLUTCH PACKAGE, B1 Brake Clutch

LIBERTY (KK)				
SERIES	LINE	BODY	ENGINE	TRANSMISSION
L = LOWLINE	T = JEEP - 2WD	74 = SPORT UTILITY 4-DR	EKG = 3.7L V6 Engine	DEH = 6-Speed Manual NSG370
P = PREMIUM	J = JEEP - 4WD	TYPE #4	ENS = 2.8L 4 Cyl TD Next	Transmission
	U = JEEP - 4WD (RHD)		Generation Engine	DGJ = 5-Speed Auto W5A580
				Transmission
				DGV = 4-Spd. Automatic VLP 42RLE
				Trans

K1 Clutch Assembly
Figure 021DGJ-527

	ITEM	PART NUMBER	QTY	LINE	SERIES	BODY	ENGINE	TRANS	TRIM	DESCRIPTION
	1	52108541AC	1	J, U			EN0	DGJ		RETAINER, K1 Clutch
	2	52107955AA	2	J, U			EN0	DGJ		SNAP RING
	3	52108342AB	1	J, U			EN0	DGJ		CLUTCH, Front Sun Gear Sprag
	4	52107939AA	1	J, U			EN0	DGJ		SEAL, TransmissionLarge
	5	52107938AA	1	J, U			EN0	DGJ		SEAL, TransmissionSmall
	6	52108059AA	1	J, U			EN0	DGJ		PISTON, K1 Clutch
	7	52108057AA	1	J, U			EN0	DGJ		SPRING, Piston Return
	8	52108058AA	1	J, U			EN0	DGJ		RETAINER, Spring
	9	52107941AA	1	J, U			EN0	DGJ		O RING
	10	52107954AA	1	J, U			EN0	DGJ		SNAP RING
	11	52108024AA	1	J, U			EN0	DGJ		DISC, Spring
	12	52108508AA	6	J, U			EN0	DGJ		DISC, Outer
	13	52108507AA	6	J, U			EN0	DGJ		DISC, Inner
	14	52107994AB	1	J, U			EN0	DGJ		PLATE, Transmission Clutch Reaction
	15									SNAP RING
		52107950AA	AR	J, U			EN0	DGJ		[2.9MM]
		52107951AA	AR	J, U			EN0	DGJ		[3.2MM]
		52107952AA	AR	J, U			EN0	DGJ		[3.5MM]
		52108373AA	AR	J, U			EN0	DGJ		[3.8MM]
		52107949AA	AR	J, U			EN0	DGJ		[2.6MM]
	16	68027270AA	1	J, U			EN0	DGJ		CLUTCH PACKAGE, K1 Input Clutch

LIBERTY (KK)				
SERIES	LINE	BODY	ENGINE	TRANSMISSION
L = LOWLINE	T = JEEP - 2WD	74 = SPORT UTILITY 4-DR	EKG = 3.7L V6 Engine	DEH = 6-Speed Manual NSG370
P = PREMIUM	J = JEEP - 4WD	TYPE #4	ENS = 2.8L 4 Cyl TD Next	Transmission
	U = JEEP - 4WD (RHD)		Generation Engine	DGJ = 5-Speed Auto W5A580
				Transmission
				DGV = 4-Spd. Automatic VLP 42RLE
				Trans

K2 Clutch Assembly
Figure 021DGJ-528

	ITEM	PART NUMBER	QTY	LINE	SERIES	BODY	ENGINE	TRANS	TRIM	DESCRIPTION
	1	05179366AA	3	J, U			EN0	DGJ		SEAL, Transmission
	2	52108044AA	1	J, U			EN0	DGJ		SHAFT, Input
	3	52108127AA	1	J, U			EN0	DGJ		SEAL, Transmission
	4	52108126AA	1	J, U			EN0	DGJ		NEEDLE BEARING
	5	52107928AA	1	J, U			EN0	DGJ		RETAINER, Bearing
	6	52108134AA	1	J, U			EN0	DGJ		SEAL, Transmission
	7	52108135AA	1	J, U			EN0	DGJ		SEAL, Input Shaft
	8	52108136AA	1	J, U			EN0	DGJ		PISTON, K2 Clutch
	9	52108137AA	1	J, U			EN0	DGJ		SPRING, Piston Return
	10	52108138AB	1	J, U			EN0	DGJ		RETAINER, Spring
	11	52108140AA	1	J, U			EN0	DGJ		O RING
	12	52108533AA	1	J, U			EN0	DGJ		SNAP RING
	13	52108346AA	1	J, U			EN0	DGJ		DISC, Spring
	14	52107996AA	1	J, U			EN0	DGJ		DISC, Outer
	15	52108141AB	6	J, U			EN0	DGJ		DISC, Inner
	16	52107997AA	5	J, U			EN0	DGJ		DISC, Outer
	17	52107998AA	1	J, U			EN0	DGJ		DISC, Outer
	18									SNAP RING
		52107958AA	AR	J, U			EN0	DGJ		[2.3 MM]
		52107960AA	AR	J, U			EN0	DGJ		[2.9 MM]
		52107961AA	AR	J, U			EN0	DGJ		[3.2 MM]
		52107962AA	AR	J, U			EN0	DGJ		[3.5 MM]
		52107959AA	AR	J, U			EN0	DGJ		[2.6 MM]
	19	68028565AA	1	J, U			EN0	DGJ		CLUTCH PACKAGE, K2 Input Clutch
	20	52107922AA	1	J, U			EN0	DGJ		GEAR, Rear Annulus
	21	52107926AA	1	J, U			EN0	DGJ		SNAP RING

LIBERTY (KK)				
SERIES	LINE	BODY	ENGINE	TRANSMISSION
L = LOWLINE	T = JEEP - 2WD	74 = SPORT UTILITY 4-DR	EKG = 3.7L V6 Engine	DEH = 6-Speed Manual NSG370
P = PREMIUM	J = JEEP - 4WD	TYPE #4	ENS = 2.8L 4 Cyl TD Next	Transmission
	U = JEEP - 4WD (RHD)		Generation Engine	DGJ = 5-Speed Auto W5A580
				Transmission
				DGV = 4-Spd. Automatic VLP 42RLE
				Trans

K3 Clutch Assembly
Figure 021DGJ-529

	ITEM	PART NUMBER	QTY	LINE	SERIES	BODY	ENGINE	TRANS	TRIM	DESCRIPTION
	1									SNAP RING
		52107970AA	AR	J, U			EN0	DGJ		[2.3 MM]
		52107971AA	AR	J, U			EN0	DGJ		[2.6 MM]
		52107972AA	AR	J, U			EN0	DGJ		[2.9 MM]
		52107974AA	AR	J, U			EN0	DGJ		[2.0 MM]
	2	52108011AA	1	J, U			EN0	DGJ		DISC, Outer
	3	52108528AA	5	J, U			EN0	DGJ		DISC, Inner
	4	52108529AA	5	J, U			EN0	DGJ		DISC, Outer
	5	52108096AA	1	J, U			EN0	DGJ		DISC, Spring
	6	52107968AA	1	J, U			EN0	DGJ		SNAP RING
	7	52108095AA	1	J, U			EN0	DGJ		SPRING, Piston Return
	8	52108094AA	1	J, U			EN0	DGJ		PISTON, K3 Clutch
	9	52108093AA	1	J, U			EN0	DGJ		SEAL, Transmission
	10	52108548AB	1	J, U			EN0	DGJ		RETAINER, K3 Clutch
	11	52108148AA	1	J, U			EN0	DGJ		RETAINER, Bearing
	12	52108152AA	1	J, U			EN0	DGJ		NEEDLE BEARING
	13									SPACER
		52108149AA	AR	J, U			EN0	DGJ		[3.7 MM]
		52108150AA	AR	J, U			EN0	DGJ		[3.1 MM]
		52108151AA	AR	J, U			EN0	DGJ		[3.4 MM]
	14	06507358AA	1	J, U			EN0	DGJ		SNAP RING, M35x2.5x1.5
	15	68028572AA	1	J, U			EN0	DGJ		CLUTCH PACKAGE, K3 Input Clutch

LIBERTY (KK)				
SERIES	LINE	BODY	ENGINE	TRANSMISSION
L = LOWLINE	T = JEEP - 2WD	74 = SPORT UTILITY 4-DR	EKG = 3.7L V6 Engine	DEH = 6-Speed Manual NSG370
P = PREMIUM	J = JEEP - 4WD	TYPE #4	ENS = 2.8L 4 Cyl TD Next	Transmission
	U = JEEP - 4WD (RHD)		Generation Engine	DGJ = 5-Speed Auto W5A580
				Transmission
				DGV = 4-Spd. Automatic VLP 42RLE
				Trans

B3 Clutch Assembly
Figure 021DGJ-530

ITEM	PART NUMBER	QTY	LINE	SERIES	BODY	ENGINE	TRANS	TRIM	DESCRIPTION
1									SNAP RING
	52107985AA	AR	J, U			EN0	DGJ		[3.2 MM]
	52107986AA	AR	J, U			EN0	DGJ		[3.5 MM]
	52107987AA	AR	J, U			EN0	DGJ		[3.8 MM]
	52107988AA	AR	J, U			EN0	DGJ		[4.1 MM]
	52107989AA	AR	J, U			EN0	DGJ		[4.4 MM]
	52107990AA	AR	J, U			EN0	DGJ		[4.8 MM]
2	52108018AA	1	J, U			EN0	DGJ		DISC, Outer
3	52108573AA	5	J, U			EN0	DGJ		DISC, Inner
4	52108017AA	5	J, U			EN0	DGJ		DISC, Outer
5	68028661AA	1	J, U			EN0	DGJ		CLUTCH PACKAGE, B3 Brake Clutch Stack Up
6	52108356AA	1	J, U			EN0	DGJ		DISC, Spring

LIBERTY (KK)					
SERIES	LINE	BODY	ENGINE	TRANSMISSION	
L = LOWLINE	T = JEEP - 2WD	74 = SPORT UTILITY 4-DR	EKG = 3.7L V6 Engine	DEH = 6-Speed Manual NSG370	
P = PREMIUM	J = JEEP - 4WD	TYPE #4	ENS = 2.8L 4 Cyl TD Next	Transmission	
	U = JEEP - 4WD (RHD)		Generation Engine	DGJ = 5-Speed Auto W5A580	
				Transmission	
				DGV = 4-Spd. Automatic VLP 42RLE	
				Trans	

B2 Clutch Assembly
Figure 021DGJ-531

	ITEM	PART NUMBER	QTY	LINE	SERIES	BODY	ENGINE	TRANS	TRIM	DESCRIPTION
	1	68028660AA	1	J, U			EN0	DGJ		CLUTCH PACKAGE, B2 Brake Clutch Stack Up
	2									SNAP RING
		52107979AA	AR	J, U			EN0	DGJ		[4.1 MM]
		52107980AA	AR	J, U			EN0	DGJ		[3.8 MM]
		52107981AA	AR	J, U			EN0	DGJ		[3.5 MM]
		52107982AA	AR	J, U			EN0	DGJ		[3.2 MM]
		52107983AA	AR	J, U			EN0	DGJ		[2.9 MM]
	3	52108014AA	1	J, U			EN0	DGJ		DISC, Outer
	4	52108572AA	5	J, U			EN0	DGJ		DISC, Outer
	5	52108015AA	4	J, U			EN0	DGJ		DISC, Inner
	6	52108013AA	1	J, U			EN0	DGJ		DISC, Outer
	7	52108205AA	2	J, U			EN0	DGJ		BOLT, Torx Head, M8x60

LIBERTY (KK)				
SERIES	LINE	BODY	ENGINE	TRANSMISSION
L = LOWLINE	T = JEEP - 2WD	74 = SPORT UTILITY 4-DR	EKG = 3.7L V6 Engine	DEH = 6-Speed Manual NSG370
P = PREMIUM	J = JEEP - 4WD	TYPE #4	ENS = 2.8L 4 Cyl TD Next	Transmission
	U = JEEP - 4WD (RHD)		Generation Engine	DGJ = 5-Speed Auto W5A580
				Transmission
				DGV = 4-Spd. Automatic VLP 42RLE
				Trans

B2 Clutch Assembly
Figure 021DGJ-532

	ITEM	PART NUMBER	QTY	LINE	SERIES	BODY	ENGINE	TRANS	TRIM	DESCRIPTION
	1	52107977AA	1	J, U			EN0	DGJ		SNAP RING
	2	52108203AA	1	J, U			EN0	DGJ		RETAINER, Spring
	3	52108202AA	1	J, U			EN0	DGJ		SPRING, Piston Return
	4	52108351AA	1	J, U			EN0	DGJ		RING ASSEMBLY, Piston guide
	5	52108201AA	1	J, U			EN0	DGJ		SEAL, Transmission
	6	52108200AA	1	J, U			EN0	DGJ		SEAL, Transmission
	7	52108191AA	1	J, U			EN0	DGJ		PISTON, B2 Clutch
	8	52108199AA	1	J, U			EN0	DGJ		SEAL, Transmission
	9	52108395AA	1	J, U			EN0	DGJ		RETAINER, Clutch
	10	52108189AA	1	J, U			EN0	DGJ		SEAL, Transmission
	11	52108188AA	1	J, U			EN0	DGJ		SEAL, Transmission
	12	52108185AA	2	J, U			EN0	DGJ		O RING
	13	52108182AA	1	J, U			EN0	DGJ		PLUNGER
	14	52108180AA	1	J, U			EN0	DGJ		SPRAG, Transmission Parking

LIBERTY (KK)				
SERIES	LINE	BODY	ENGINE	TRANSMISSION
L = LOWLINE	T = JEEP - 2WD	74 = SPORT UTILITY 4-DR	EKG = 3.7L V6 Engine	DEH = 6-Speed Manual NSG370
P = PREMIUM	J = JEEP - 4WD	TYPE #4	ENS = 2.8L 4 Cyl TD Next	Transmission
	U = JEEP - 4WD (RHD)		Generation Engine	DGJ = 5-Speed Auto W5A580
				Transmission
				DGV = 4-Spd. Automatic VLP 42RLE
				Trans

Front Planetary Carrier
Figure 021DGJ-611

ITEM	PART NUMBER	QTY	LINE	SERIES	BODY	ENGINE	TRANS	TRIM	DESCRIPTION
1	52108513AA	1	J, U			EN0	DGJ		CARRIER, Planetary
2	52108122AA	1	J, U			EN0	DGJ		NEEDLE BEARING
3	52108123AA	1	J, U			EN0	DGJ		NEEDLE BEARING

LIBERTY (KK)				
SERIES	LINE	BODY	ENGINE	TRANSMISSION
L = LOWLINE	T = JEEP - 2WD	74 = SPORT UTILITY 4-DR	EKG = 3.7L V6 Engine	DEH = 6-Speed Manual NSG370
P = PREMIUM	J = JEEP - 4WD	TYPE #4	ENS = 2.8L 4 Cyl TD Next	Transmission
	U = JEEP - 4WD (RHD)		Generation Engine	DGJ = 5-Speed Auto W5A580
				Transmission
				DGV = 4-Spd. Automatic VLP 42RLE
				Trans

Output Shaft With Center And Rear Planetary Gear Sets
Figure 021DGJ-612

	ITEM	PART NUMBER	QTY	LINE	SERIES	BODY	ENGINE	TRANS	TRIM	DESCRIPTION
	1	52107927AA	1	J, U			EN0	DGJ		NEEDLE BEARING
	2	52107929AA	1	J, U			EN0	DGJ		SHAFT, Output
	3	52108390AA	1	J, U			EN0	DGJ		BALL, Check
	4	52108069AA	1	J, U			EN0	DGJ		NEEDLE BEARING
	5	05179367AA	5	J, U			EN0	DGJ		SEAL, Transmission
	6	52108070AA	1	J, U			EN0	DGJ		RETAINER, Bearing
	7	52107931AA	1	J, U			EN0	DGJ		NEEDLE BEARING
	8	52108071AA	1	J, U			EN0	DGJ		CARRIER ASSEMBLY, Planetary
	9	52108374AA	1	J, U			EN0	DGJ		SNAP RING
	10	52108376AA	1	J, U			EN0	DGJ		GEAR, Annulus
	11	52108072AA	1	J, U			EN0	DGJ		CARRIER, Planetary
	12	52107932AA	1	J, U			EN0	DGJ		NEEDLE BEARING
	13	52108078AA	1	J, U			EN0	DGJ		GEAR, Sun
	14	52108519AA	1	J, U			EN0	DGJ		SUN GEAR ASSEMBLY
	15	52107966AA	1	J, U			EN0	DGJ		SNAP RING
	16	52108522AA	1	J, U			EN0	DGJ		CLUTCH, One Way
	17	52108379AA	1	J, U			EN0	DGJ		SPACER
	18	52108084AA	1	J, U			EN0	DGJ		BEARING, Ball
	19	52107967AA	1	J, U			EN0	DGJ		SNAP RING
	20	52108085AA	2	J, U			EN0	DGJ		O RING

LIBERTY (KK)				
SERIES	LINE	BODY	ENGINE	TRANSMISSION
L = LOWLINE	T = JEEP - 2WD	74 = SPORT UTILITY 4-DR	EKG = 3.7L V6 Engine	DEH = 6-Speed Manual NSG370
P = PREMIUM	J = JEEP - 4WD	TYPE #4	ENS = 2.8L 4 Cyl TD Next	Transmission
	U = JEEP - 4WD (RHD)		Generation Engine	DGJ = 5-Speed Auto W5A580
				Transmission
				DGV = 4-Spd. Automatic VLP 42RLE
				Trans

Valve Body And Related Parts
Figure 021DGJ-825

	ITEM	PART NUMBER	QTY	LINE	SERIES	BODY	ENGINE	TRANS	TRIM	DESCRIPTION
	1	52108213AA	1	J, U			EN0	DGJ		VALVE BODY, Complete
	2	52108268AA	2	J, U			EN0	DGJ		BOLT, Torx Head, M6x80
	3	52108269AA	1	J, U			EN0	DGJ		BOLT, Torx Head, M6x55
	4	52108315AA	3	J, U			EN0	DGJ		PLATE
	5	52108314AA	1	J, U			EN0	DGJ		SOLENOID, Transmission, Torque Converter Clutch, Torque Converter Clutch
	6	05189057AA	3	J, U			EN0	DGJ		SOLENOID, Transmission, Shift ON/OFF, Shift ON/OFF
	7	05134761AA	3	J, U			EN0	DGJ		CAP, Solenoid
	8	05138838AA	2	J, U			EN0	DGJ		SOLENOID, Transmission, Shift Pressure, Shift Pressure
	9	52108316AA	2	J, U			EN0	DGJ		FILTER, Transmission Oil
	10	52108308AB	1	J, U			EN0	DGJ		CONNECTOR ASSEMBLY, Electrical
	11	52108308AB	1							SENSOR, Speed, (NOT SERVICED)
	12	52108304AA	2	J, U			EN0	DGJ		FILTER, Transmission Oil
	13	52108267AA	29	J, U			EN0	DGJ		BOLT, Torx Head, M6x30
	14	05098951AA	1	J, U			EN0	DGJ		DOWEL
	15	52108258AA	1	J, U			EN0	DGJ		DETENT, Valve Body
	16	52108266AB	1	J, U			EN0	DGJ		BOLT, Torx Head, M6x12
	17	52108267AA	10	J, U			EN0	DGJ		BOLT, Torx Head, M6x30

LIBERTY (KK)				
SERIES	LINE	BODY	ENGINE	TRANSMISSION
L = LOWLINE	T = JEEP - 2WD	74 = SPORT UTILITY 4-DR	EKG = 3.7L V6 Engine	DEH = 6-Speed Manual NSG370
P = PREMIUM	J = JEEP - 4WD	TYPE #4	ENS = 2.8L 4 Cyl TD Next	Transmission
	U = JEEP - 4WD (RHD)		Generation Engine	DGJ = 5-Speed Auto W5A580
				Transmission
				DGV = 4-Spd. Automatic VLP 42RLE
				Trans

Parking Sprag And Related Parts
Figure 021DGJ-860

	ITEM	PART NUMBER	QTY	LINE	SERIES	BODY	ENGINE	TRANS	TRIM	DESCRIPTION
	1	52108180AA	1	J, U			EN0	DGJ		SPRAG, Transmission Parking
	2	52108155AA	1	J, U			EN0	DGJ		SHAFT, Parking Pawl
	3	52108156AB	1	J, U			EN0	DGJ		O RING
	4	52107975AA	1	J, U			EN0	DGJ		SNAP RING
	5	52108176AA	1	J, U			EN0	DGJ		GUIDE
	6	52108177AA	1	J, U			EN0	DGJ		O RING
	7	52107976AA	1	J, U			EN0	DGJ		SNAP RING
	8	52108157AA	1	J, U			EN0	DGJ		SPRING
	9	52108154AA	1	J, U			EN0	DGJ		PAWL, Parking Sprag
	10	52108166AA	1	J, U			EN0	DGJ		LINKAGE, Transmission
	11	52108349AA	1	J, U			EN0	DGJ		DETENT, Gearshift
	12	52108178AA	1	J, U			EN0	DGJ		BOLT, Torx Head, M6x20
	13	05134933AA	1	J, U			EN0	DGJ		SEAL, Transmission
	14	52108172AA	1	J, U			EN0	DGJ		SHAFT, Shift Lever
	15	05098951AA	1	J, U			EN0	DGJ		DOWEL
	16	52108258AA	1	J, U			EN0	DGJ		DETENT, Valve Body
	17	52108266AB	1	J, U			EN0	DGJ		BOLT, Torx Head, M6x12

LIBERTY (KK)				
SERIES	LINE	BODY	ENGINE	TRANSMISSION
L = LOWLINE	T = JEEP - 2WD	74 = SPORT UTILITY 4-DR	EKG = 3.7L V6 Engine	DEH = 6-Speed Manual NSG370
P = PREMIUM	J = JEEP - 4WD	TYPE #4	ENS = 2.8L 4 Cyl TD Next	Transmission
	U = JEEP - 4WD (RHD)		Generation Engine	DGJ = 5-Speed Auto W5A580
				Transmission
				DGV = 4-Spd. Automatic VLP 42RLE
				Trans

Gearshift Controls
Figure 021DGJ-1105

	ITEM	PART NUMBER	QTY	LINE	SERIES	BODY	ENGINE	TRANS	TRIM	DESCRIPTION
	1									SHIFTER, Transmission
		52125434AB	1	J, T, U				DGJ		Without [CVB]
		52125436AA	1	J, T, U				DGJ		With [CVB]
	2									KNOB, Gearshift
		52125510AA	1	J, T, U				DGJ		Without [CVB]
		52125511AA	1	J, T, U				DGJ		With [CVB]
	3	52125252AC	1	J, T, U				DGJ		BEZEL, Floor shifter
	4	52125344AA	1	J, T, U				DGJ		CAP, Shifter override
	5	52125191AF	1	J, T, U				DGJ		CABLE, Gearshift Control
	6	52125305AC	1	J, T, U				DG0		CABLE, Gearshift Lock
	7									NUT AND WASHER, Hex, M6X1.00
		06104725AA	2	J, T			EN0			
		06505190AA	4	J, T, U				DG0		

LIBERTY (KK)				
SERIES	LINE	BODY	ENGINE	TRANSMISSION
L = LOWLINE	T = JEEP - 2WD	74 = SPORT UTILITY 4-DR	EKG = 3.7L V6 Engine	DEH = 6-Speed Manual NSG370
P = PREMIUM	J = JEEP - 4WD	TYPE #4	ENS = 2.8L 4 Cyl TD Next	Transmission
	U = JEEP - 4WD (RHD)		Generation Engine	DGJ = 5-Speed Auto W5A580
				Transmission
				DGV = 4-Spd. Automatic VLP 42RLE
				Trans

Gearshift Lever, Cable and Bracket
Figure 021DGJ-1115

ITEM	PART NUMBER	QTY	LINE	SERIES	BODY	ENGINE	TRANS	TRIM	DESCRIPTION
1	52125191AF	1	J, T, U				DGJ		CABLE, Gearshift Control
2	04578071AA	1	J, T, U				DGJ		BRACKET, Cable Mounting
3	06101758	2	J, T, U				DG0		SCREW, Hex Head, M8x1.25x20

LIBERTY (KK)					
SERIES	LINE	BODY	ENGINE	TRANSMISSION	
L = LOWLINE	T = JEEP - 2WD	74 = SPORT UTILITY 4-DR	EKG = 3.7L V6 Engine	DEH = 6-Speed Manual NSG370	
P = PREMIUM	J = JEEP - 4WD	TYPE #4	ENS = 2.8L 4 Cyl TD Next	Transmission	
	U = JEEP - 4WD (RHD)		Generation Engine	DGJ = 5-Speed Auto W5A580	
				Transmission	
				DGV = 4-Spd. Automatic VLP 42RLE	
				Trans	

Mounting Covers And Shields
Figure 021DGJ-1205

ITEM	PART NUMBER	QTY	LINE	SERIES	BODY	ENGINE	TRANS	TRIM	DESCRIPTION
1	53013915AA	1	J, T, U				DGJ		SHIELD, Heat
2	06102142AA	1	J, T, U				DGJ		SCREW, Hex Head, M6x1x15

LIBERTY (KK)				
SERIES	LINE	BODY	ENGINE	TRANSMISSION
L = LOWLINE	T = JEEP - 2WD	74 = SPORT UTILITY 4-DR	EKG = 3.7L V6 Engine	DEH = 6-Speed Manual NSG370
P = PREMIUM	J = JEEP - 4WD	TYPE #4	ENS = 2.8L 4 Cyl TD Next	Transmission
	U = JEEP - 4WD (RHD)		Generation Engine	DGJ = 5-Speed Auto W5A580
				Transmission
				DGV = 4-Spd. Automatic VLP 42RLE
				Trans

Torque Converter Access Plug
Figure 021DGJ-1207

ITEM	PART NUMBER	QTY	LINE	SERIES	BODY	ENGINE	TRANS	TRIM	DESCRIPTION
1	53034028AA	1	J, T, U			ENS	DG0		PLUG, Access Hole

LIBERTY (KK)					
SERIES	LINE	BODY	ENGINE	TRANSMISSION	
L = LOWLINE	T = JEEP - 2WD	74 = SPORT UTILITY 4-DR	EKG = 3.7L V6 Engine	DEH = 6-Speed Manual NSG370	
P = PREMIUM	J = JEEP - 4WD	TYPE #4	ENS = 2.8L 4 Cyl TD Next	Transmission	
	U = JEEP - 4WD (RHD)		Generation Engine	DGJ = 5-Speed Auto W5A580	
				Transmission	
				DGV = 4-Spd. Automatic VLP 42RLE	
				Trans	

Structural Collar
Figure 021DGJ-1210

ITEM	PART NUMBER	QTY	LINE	SERIES	BODY	ENGINE	TRANS	TRIM	DESCRIPTION
1	52125138AC	1	J, U			EN0	DG0		BRACKET, Transmission Mount
2	06503699	4	J, U			EK0, EN0			SCREW AND WASHER, Hex Head, M10x1.5x28
3	06104716AA	4	J, T, U			EK0, EN0			NUT, Hex Flange Lock, M8X1.25

LIBERTY (KK)					
SERIES	LINE	BODY	ENGINE	TRANSMISSION	
L = LOWLINE	T = JEEP - 2WD	74 = SPORT UTILITY 4-DR	EKG = 3.7L V6 Engine	DEH = 6-Speed Manual NSG370	
P = PREMIUM	J = JEEP - 4WD	TYPE #4	ENS = 2.8L 4 Cyl TD Next	Transmission	
	U = JEEP - 4WD (RHD)		Generation Engine	DGJ = 5-Speed Auto W5A580	
				Transmission	
				DGV = 4-Spd. Automatic VLP 42RLE	
				Trans	

Mounting Bolts
Figure 021DGJ-1215

ITEM	PART NUMBER	QTY	LINE	SERIES	BODY	ENGINE	TRANS	TRIM	DESCRIPTION
1	00154877AA	1	J, T, U			EN0	DGJ		SCREW AND WASHER, Hex Head
2	06506860AA	1	J, T, U			EN0	DGJ		BOLT AND WASHER, Hex Head Lock, M10x1.50x50.00
3	06022266	6	J, T, U			EN0	DGJ		BOLT AND WASHER, Hex Head, .375-16x1.50
4	06101553	4	J, T, U			EN0	DGJ		BOLT AND WASHER, Hex Head, M10x1.50x80

LIBERTY (KK)					
SERIES	LINE	BODY	ENGINE	TRANSMISSION	
L = LOWLINE	T = JEEP - 2WD	74 = SPORT UTILITY 4-DR	EKG = 3.7L V6 Engine	DEH = 6-Speed Manual NSG370	
P = PREMIUM	J = JEEP - 4WD	TYPE #4	ENS = 2.8L 4 Cyl TD Next	Transmission	
	U = JEEP - 4WD (RHD)		Generation Engine	DGJ = 5-Speed Auto W5A580	
				Transmission	
				DGV = 4-Spd. Automatic VLP 42RLE	
				Trans	

Group - 021DGV

42RLE; 4-Speed; Automatic Transmission

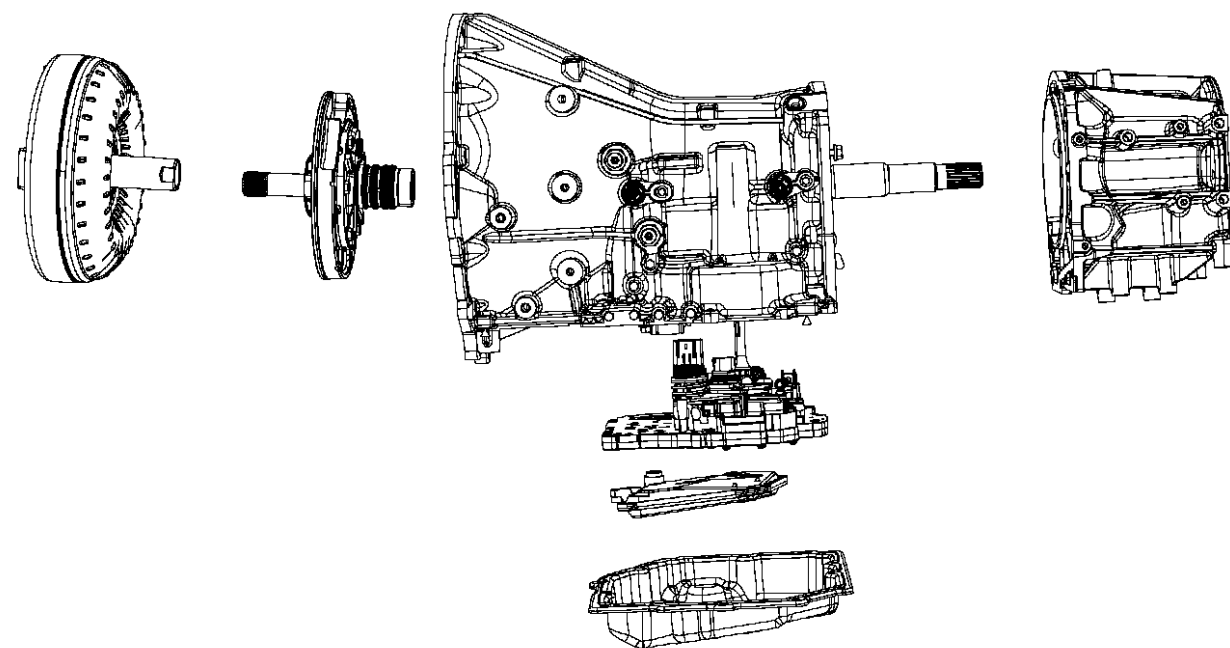

Group - 021DGV 42RLE; 4-Speed; Automatic Transmission

Illustration Title

Group-Fig. No.

Automatic Transmission / Transaxle and Torque Converter

Transmission / Transaxle Assembly	Fig. 021DGV - 105
Torque Converter.....	Fig. 021DGV - 110

Case, Extension, Oil Pan, and Indicator (Dipstick)

Case.....	Fig. 021DGV - 205
Adapter 4WD	Fig. 021DGV - 221
Extension 2WD	Fig. 021DGV - 222
Oil Fill Tube And Related Parts	Fig. 021DGV - 225
Oil Pan, Cover And Related Parts	Fig. 021DGV - 230
Filters.....	Fig. 021DGV - 235
Sensors, Vents And Quick Connectors	Fig. 021DGV - 240

Oil Pump

Oil Pump and Related Parts	Fig. 021DGV - 405
----------------------------------	-------------------

Clutches

Input Clutch Assembly	Fig. 021DGV - 514
Input Clutch Assembly	Fig. 021DGV - 515
Input Clutch Assembly	Fig. 021DGV - 516
Input Clutch Assembly	Fig. 021DGV - 517
Input Clutch Assembly	Fig. 021DGV - 518
2 / 4 Clutch.....	Fig. 021DGV - 519
Low / Reverse Clutch	Fig. 021DGV - 520

Gear Train

Front / Rear Planetary	Fig. 021DGV - 608
------------------------------	-------------------

Valve Body, Accumulator, Solenoid and Parking Sprag

Valve Body And Related Parts	Fig. 021DGV - 805
Accumulator And Related Parts.....	Fig. 021DGV - 850
Parking Sprag And Related Parts.....	Fig. 021DGV - 860

Gearshift Controls and Related Parts

Gearshift Controls.....	Fig. 021DGV - 1105
Gearshift Lever, Cable and Bracket.....	Fig. 021DGV - 1115

Mounting and Skid Plate

Structural Collar	Fig. 021DGV - 1210
Mounting Bolts.....	Fig. 021DGV - 1215

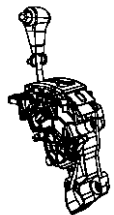
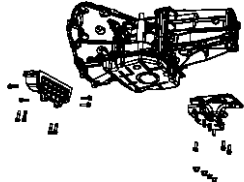
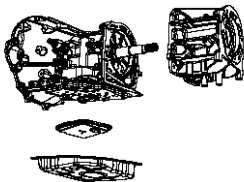
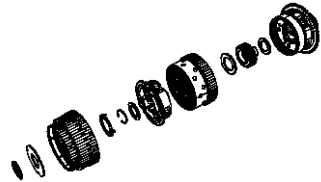
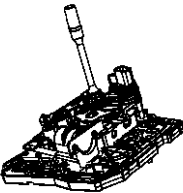
021DGV-100 Automatic Transmission / Transaxle and Torque Converter	021DGV-1100 Gearshift Controls and Related Parts 	021DGV-1200 Mounting and Skid Plate Parts 	021DGV-200 Case, Extension, Oil Pan, and Indicator (Dipstick) 
021DGV-400 Oil Pump	021DGV-500 Clutches	021DGV-600 Gear Train 	021DGV-800 Valve Body, Accumulator, Solenoid and Parking Sprag 

Transmission / Transaxle Assembly
Figure 021DGV-105

	ITEM	PART NUMBER	QTY	LINE	SERIES	BODY	ENGINE	TRANS	TRIM	DESCRIPTION
	1									TRANSMISSION PACKAGE, With Torque Converter
		68039350AA	1	T				DGV		
		68039352AA	1	J, U				DGV		
	2									CONVERTER PACKAGE, Torque
		05093944AB	1	J, U				DGV		
			1	T				DGV		
	3	06504383	4	J, T, U			EK0	DGV		BOLT, Hex Head Lock, M10X1.50X13.20

LIBERTY (KK)				
SERIES	LINE	BODY	ENGINE	TRANSMISSION
L = LOWLINE	T = JEEP - 2WD	74 = SPORT UTILITY 4-DR	EKG = 3.7L V6 Engine	DEH = 6-Speed Manual NSG370
P = PREMIUM	J = JEEP - 4WD	TYPE #4	ENS = 2.8L 4 Cyl TD Next	Transmission
	U = JEEP - 4WD (RHD)		Generation Engine	DGJ = 5-Speed Auto W5A580
				Transmission
				DGV = 4-Spd. Automatic VLP 42RLE
				Trans

Torque Converter
Figure 021DGV-110

	ITEM	PART NUMBER	QTY	LINE	SERIES	BODY	ENGINE	TRANS	TRIM	DESCRIPTION
	1	05093944AB	1	J, U				DGV		CONVERTER PACKAGE, Torque
			1	T				DGV		
	2	05222629	1	J, U				DGV		SEAL, Torque Converter Hub
			1	T				DGV		
	3	06504383	4	J, T, U			EK0	DGV		BOLT, Hex Head Lock, M10X1.50X13.20

LIBERTY (KK)				
SERIES	LINE	BODY	ENGINE	TRANSMISSION
L = LOWLINE	T = JEEP - 2WD	74 = SPORT UTILITY 4-DR	EKG = 3.7L V6 Engine	DEH = 6-Speed Manual NSG370
P = PREMIUM	J = JEEP - 4WD	TYPE #4	ENS = 2.8L 4 Cyl TD Next	Transmission
	U = JEEP - 4WD (RHD)		Generation Engine	DGJ = 5-Speed Auto W5A580
				Transmission
				DGV = 4-Spd. Automatic VLP 42RLE
				Trans

Case
Figure 021DGV-205

ITEM	PART NUMBER	QTY	LINE	SERIES	BODY	ENGINE	TRANS	TRIM	DESCRIPTION
1	68003761AA	1	T				DGV		CASE, Transmission
		1	J, U				DGV		
2	04567312	1	T				DGV		PLUG, Transmission Case
		1	J, U				DGV		
3	04800310AA	1	T				DGV		SPRING, Accumulator
		1	J, U				DGV		
4	04446544	2	J, U				DGV		SEAL, Accumulator
		2	T				DGV		
5	04446620	1	T				DGV		PISTON, Accumulator
		1	J, U				DGV		
6	04431617AB	1	T				DGV		COVER, Accumulator
		1	J, U				DGV		
7	06501695	1	T				DGV		SNAP RING
		1	J, U				DGV		
8	06100994	1	T				DGV		DOWEL, M6x16
		1	J, U				DGV		
9	04531412	1	T				DGV		BUSHING, Dowel
		1	J, U				DGV		
10	06036053AA	7	T				DGV		PLUG, Pressure Check
		7	J, U				DGV		
11	00152127	1	T				DGV		BALL, Transmission Oil Pump
		1	J, U				DGV		
12									BEARING CUP, Output Shaft

LIBERTY (KK)				
SERIES	LINE	BODY	ENGINE	TRANSMISSION
L = LOWLINE	T = JEEP - 2WD	74 = SPORT UTILITY 4-DR	EKG = 3.7L V6 Engine	DEH = 6-Speed Manual NSG370
P = PREMIUM	J = JEEP - 4WD	TYPE #4	ENS = 2.8L 4 Cyl TD Next	Transmission
	U = JEEP - 4WD (RHD)		Generation Engine	DGJ = 5-Speed Auto W5A580
				Transmission
				DGV = 4-Spd. Automatic VLP 42RLE
				Trans

Case
Figure 021DGV-205

ITEM	PART NUMBER	QTY	LINE	SERIES	BODY	ENGINE	TRANS	TRIM	DESCRIPTION
13	04412234	1	T				DGV		
		1	J, U				DGV		
	04567022	1	T				DGV		BEARING CUP, Differential
		1	J, U				DGV		

LIBERTY (KK)					
SERIES	LINE	BODY	ENGINE	TRANSMISSION	
L = LOWLINE	T = JEEP - 2WD	74 = SPORT UTILITY 4-DR	EKG = 3.7L V6 Engine	DEH = 6-Speed Manual NSG370	
P = PREMIUM	J = JEEP - 4WD	TYPE #4	ENS = 2.8L 4 Cyl TD Next	Transmission	
	U = JEEP - 4WD (RHD)		Generation Engine	DGJ = 5-Speed Auto W5A580	
				Transmission	
				DGV = 4-Spd. Automatic VLP 42RLE	
				Trans	

Adapter 4WD
Figure 021DGV-221

ITEM	PART NUMBER	QTY	LINE	SERIES	BODY	ENGINE	TRANS	TRIM	DESCRIPTION
1	52852986AB	1	J, U				DGV		ADAPTER, Transfer Case
2	52852998AA	1	J, U				DGV		SEAL, Transmission
3	52854177AA	1	J, U				DGV		TUBE
4	04269956AB	1	J, U				DGV		SEAL, Adapter
5	52852915AA	1	J, U				DGV		SHAFT, Intermediate
6	52852916AA	1	J, U				DGV		CLIP
7	06504774	6	J, U				DGV		SCREW AND WASHER, Hex Head, M10x1.5x37
8	06508111AA	3	J, U				DGV		SCREW AND WASHER, Hex Head, M10x1.5x37
9	06508113AA	2	J, U				DGV		STUD, M10x1.5x62

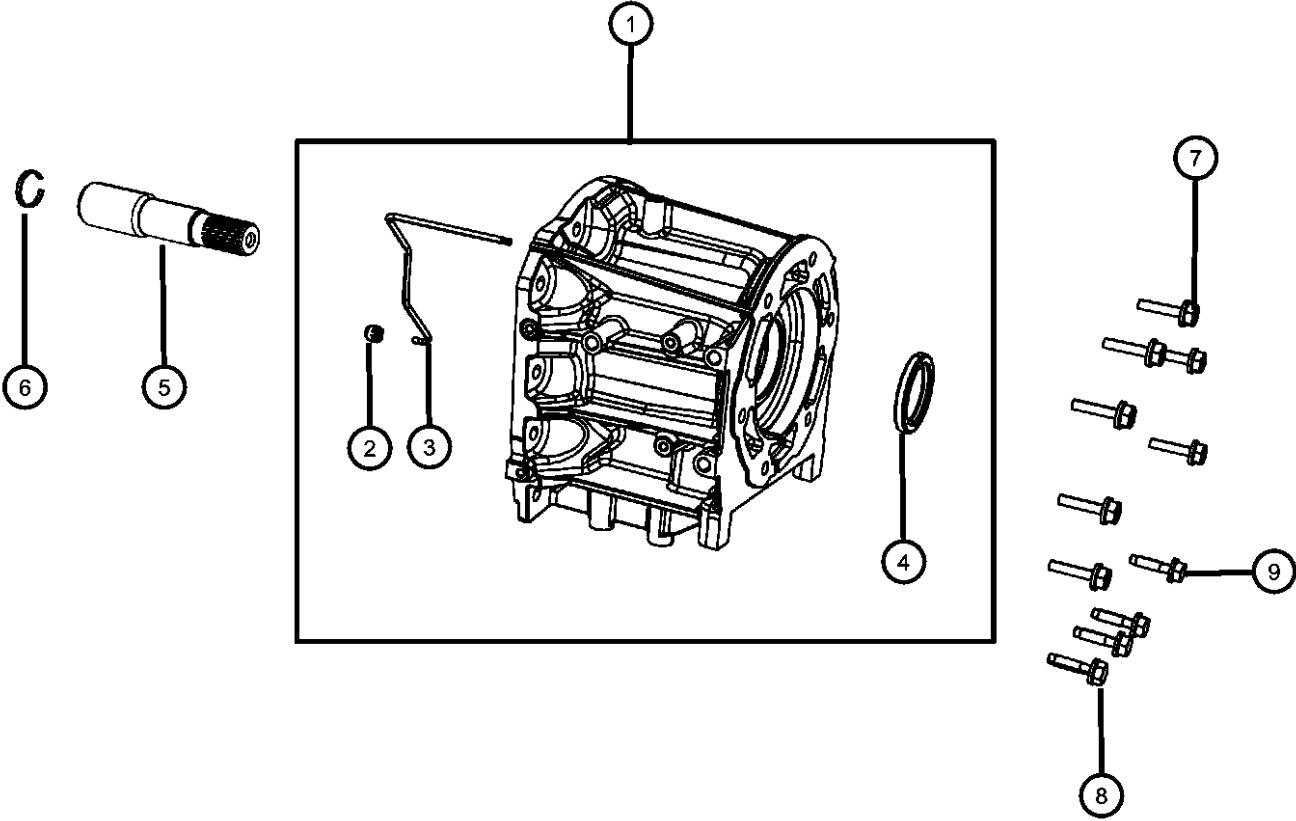

LIBERTY (KK)				
SERIES	LINE	BODY	ENGINE	TRANSMISSION
L = LOWLINE	T = JEEP - 2WD	74 = SPORT UTILITY 4-DR	EKG = 3.7L V6 Engine	DEH = 6-Speed Manual NSG370
P = PREMIUM	J = JEEP - 4WD	TYPE #4	ENS = 2.8L 4 Cyl TD Next	Transmission
	U = JEEP - 4WD (RHD)		Generation Engine	DGJ = 5-Speed Auto W5A580
				Transmission
				DGV = 4-Spd. Automatic VLP 42RLE
				Trans

Extension 2WD
Figure 021DGV-222

	ITEM	PART NUMBER	QTY	LINE	SERIES	BODY	ENGINE	TRANS	TRIM	DESCRIPTION
	1	52852997AB	1	T				DGV		OUTPUT SHAFT, Transmission Extension
	2	04800270AA	1	T				DGV		SNAP RING, Output Shaft
	3	52852994AB	1	T				DGV		EXTENSION, Transmission
	4	52852998AA	1	T				DGV		SEAL, Transmission
	5	52852999AA	1	T				DGV		TUBE, Oil Feed
	6	04800271AA	1	T				DGV		WASHER
	7	52108207AA	1	T				DGV		BEARING, Output Shaft
	8	04800294AA	1	T				DGV		SNAP RING, Extension Housing
	9	52108428AA	1	T				DGV		SEAL, Output Shaft
	10	52108626AA	1	T				DGV		SLINGER, Output Shaft Seal
	11	52108496AB	1	T				DGV		FLANGE, Output
	12	52108234AA	1	T				DGV		NUT, Flange to Output Shaft, M26x1.5
	13									SCREW AND WASHER, Hex Head, M10x1.5x37
		06504774	6	T				DGV		
		06508111AA	3	T				DGV		
	-14	06508113AA	2	T				DGV		STUD, M10x1.5x62

LIBERTY (KK)				
SERIES	LINE	BODY	ENGINE	TRANSMISSION
L = LOWLINE	T = JEEP - 2WD	74 = SPORT UTILITY 4-DR	EKG = 3.7L V6 Engine	DEH = 6-Speed Manual NSG370
P = PREMIUM	J = JEEP - 4WD	TYPE #4	ENS = 2.8L 4 Cyl TD Next	Transmission
	U = JEEP - 4WD (RHD)		Generation Engine	DGJ = 5-Speed Auto W5A580
				Transmission
				DGV = 4-Spd. Automatic VLP 42RLE
				Trans

Oil Fill Tube And Related Parts
Figure 021DGV-225

	ITEM	PART NUMBER	QTY	LINE	SERIES	BODY	ENGINE	TRANS	TRIM	DESCRIPTION
	1	04591959AA	1	J, T, U				DGV		CAP, Oil Filler
	2	53013591AE	1	J, T, U			EK0	DG0		TUBE, Transmission Oil Filler
	3									GROMMET
		04810021AB	1	J, U				DGV		
			1	T				DGV		
	4	06501979	1	J, T, U				DG0		BOLT, Hex Flange Head, M6X1.00X17.00

LIBERTY (KK)				
SERIES	LINE	BODY	ENGINE	TRANSMISSION
L = LOWLINE	T = JEEP - 2WD	74 = SPORT UTILITY 4-DR	EKG = 3.7L V6 Engine	DEH = 6-Speed Manual NSG370
P = PREMIUM	J = JEEP - 4WD	TYPE #4	ENS = 2.8L 4 Cyl TD Next	Transmission
	U = JEEP - 4WD (RHD)		Generation Engine	DGJ = 5-Speed Auto W5A580
				Transmission
				DGV = 4-Spd. Automatic VLP 42RLE
				Trans

Oil Pan, Cover And Related Parts
Figure 021DGV-230

	ITEM	PART NUMBER	QTY	LINE	SERIES	BODY	ENGINE	TRANS	TRIM	DESCRIPTION
	1	52852912AC	1	T				DGV		PAN, Transmission Oil
			1	J, U				DGV		
	2	04446728	1	T				DGV		MAGNET, Transmission
			1	J, U				DGV		
	3	06501474	12	T				DGV		BOLT, Hex Head, M8x1.25x16
			12	J, U				DGV		

LIBERTY (KK)				
SERIES	LINE	BODY	ENGINE	TRANSMISSION
L = LOWLINE	T = JEEP - 2WD	74 = SPORT UTILITY 4-DR	EKG = 3.7L V6 Engine	DEH = 6-Speed Manual NSG370
P = PREMIUM	J = JEEP - 4WD	TYPE #4	ENS = 2.8L 4 Cyl TD Next	Transmission
	U = JEEP - 4WD (RHD)		Generation Engine	DGJ = 5-Speed Auto W5A580
				Transmission
				DGV = 4-Spd. Automatic VLP 42RLE
				Trans

Filters
Figure 021DGV-235

ITEM	PART NUMBER	QTY	LINE	SERIES	BODY	ENGINE	TRANS	TRIM	DESCRIPTION
1	52852913AB	1	T				DGV		FILTER, Transmission Oil
		1	J, U				DGV		
2	06032780	1	T				DGV		O RING, Trans Oil Filter
		1	J, U				DGV		
3	52852912AC	1	T				DGV		PAN, Transmission Oil
		1	J, U				DGV		
4	06501474	12	T				DGV		BOLT, Hex Head, M8x1.25x16
		12	J, U				DGV		
5	06500215	2	T				DGV		SCREW AND WASHER, Pan Head, M5x.8x25
		2	J, U				DGV		
6	04446728	1	T				DGV		MAGNET, Transmission
		1	J, U				DGV		

LIBERTY (KK)					
SERIES	LINE	BODY	ENGINE	TRANSMISSION	
L = LOWLINE	T = JEEP - 2WD	74 = SPORT UTILITY 4-DR	EKG = 3.7L V6 Engine	DEH = 6-Speed Manual NSG370	
P = PREMIUM	J = JEEP - 4WD	TYPE #4	ENS = 2.8L 4 Cyl TD Next	Transmission	
	U = JEEP - 4WD (RHD)		Generation Engine	DGJ = 5-Speed Auto W5A580	
				Transmission	
				DGV = 4-Spd. Automatic VLP 42RLE	
				Trans	

Sensors, Vents And Quick Connectors
Figure 021DGV-240

	ITEM	PART NUMBER	QTY	LINE	SERIES	BODY	ENGINE	TRANS	TRIM	DESCRIPTION
	1									SENSOR, Transmission Output Speed
		52854001AA	1	T				DGV		
			1	J, U				DGV		
	2									SENSOR, Transmission Input Speed
		04799061AB	1	T				DGV		
			1	J, U				DGV		
	3									O RING
		04799062	1	T				DGV		
			1	J, U				DGV		
	4									CONNECTOR, Oil Cooler Hose
		04531202	1	T				DGV		
			1	J, U				DGV		
	5									FITTING, Quick Connect
		52119547AA	2	T				DGV		
			2	J, U				DGV		
	6	53013593AA	1	J, T, U				DGV		TUBE, Vent
	7	53013593AA	1							CLIP, Transfer case vent hose, (NOT SERVICED)
	8									BOLT, M6x1.00x20
		06508112AA	2	T				DGV		
			2	J, U				DGV		

LIBERTY (KK)					
SERIES	LINE	BODY	ENGINE	TRANSMISSION	
L = LOWLINE	T = JEEP - 2WD	74 = SPORT UTILITY 4-DR	EKG = 3.7L V6 Engine	DEH = 6-Speed Manual NSG370	
P = PREMIUM	J = JEEP - 4WD	TYPE #4	ENS = 2.8L 4 Cyl TD Next	Transmission	
	U = JEEP - 4WD (RHD)		Generation Engine	DGJ = 5-Speed Auto W5A580	
				Transmission	
				DGV = 4-Spd. Automatic VLP 42RLE	
				Trans	

Oil Pump and Related Parts
Figure 021DGV-405

	ITEM	PART NUMBER	QTY	LINE	SERIES	BODY	ENGINE	TRANS	TRIM	DESCRIPTION
	1									PUMP, Transmission Oil
		05127199AA	1	T				DGV		
			1	J, U				DGV		
	2									SCREW AND WASHER, Hex Flange Head, M8x1.25x25
		06506408AA	5	T				DGV		
			5	J, U				DGV		
	3									SEAL, Impeller
		04412475	1	T				DGV		
			1	J, U				DGV		
	4									SEAL, Oil Pump
		04659945	1	J, U				DGV		
			1	T				DGV		
	5									GASKET, Transmission Oil Pump
		04659126	1	T				DGV		
			1	J, U				DGV		
	6									BALL, Check
		00147482	2	T				DGV		
			2	J, U				DGV		
	7									DOWEL PIN
		06100902	1	T				DGV		
			1	J, U				DGV		
	8									BALL, Transmission Oil Pump
		00152127	6	T				DGV		Inside Oil Pump Housing
			11	T				DGV		Inside The Reaction Shaft Support
			6	J, U				DGV		Inside Oil Pump Housing
			11	J, U				DGV		Inside The Reaction Shaft Support
	9									BUSHING, Front Pump
		04659515	1	T				DGV		
			1	J, U				DGV		
	10									SEAL, Ring, Reaction Support
		04471874	4	T				DGV		
			4	J, U				DGV		
	11									BOLT, Hex Head, M8x1.25x19
	LIBERTY (KK)									
	SERIES		LINE		BODY		ENGINE		TRANSMISSION	
	L = LOWLINE		T = JEEP - 2WD		74 = SPORT UTILITY 4-DR		EKG = 3.7L V6 Engine		DEH = 6-Speed Manual NSG370	
	P = PREMIUM		J = JEEP - 4WD		TYPE #4		ENS = 2.8L 4 Cyl TD Next		Transmission	
			U = JEEP - 4WD (RHD)				Generation Engine		DGJ = 5-Speed Auto W5A580	
									Transmission	
									DGV = 4-Spd. Automatic VLP 42RLE	
									Trans	

Oil Pump and Related Parts
Figure 021DGV-405

	ITEM	PART NUMBER	QTY	LINE	SERIES	BODY	ENGINE	TRANS	TRIM	DESCRIPTION
		06500211	6	T				DGV		
			6	J, U				DGV		
	12									SEAL AND GASKET PACKAGE, Transmission Oil Pump
		04883260AC	1	J, U				DGV		
			1	T				DGV		
	13									SEAL, Input Shaft
		04446543	3	T				DGV		
			3	J, U				DGV		
	14									VALVE, Cooler Bypass
		04659946AB	1	T				DGV		
			1	J, U				DGV		

LIBERTY (KK)				
SERIES	LINE	BODY	ENGINE	TRANSMISSION
L = LOWLINE	T = JEEP - 2WD	74 = SPORT UTILITY 4-DR	EKG = 3.7L V6 Engine	DEH = 6-Speed Manual NSG370
P = PREMIUM	J = JEEP - 4WD	TYPE #4	ENS = 2.8L 4 Cyl TD Next	Transmission
	U = JEEP - 4WD (RHD)		Generation Engine	DGJ = 5-Speed Auto W5A580
				Transmission
				DGV = 4-Spd. Automatic VLP 42RLE
				Trans

Input Clutch Assembly
Figure 021DGV-514

	ITEM	PART NUMBER	QTY	LINE	SERIES	BODY	ENGINE	TRANS	TRIM	DESCRIPTION
	1									SNAP RING, Reverse Clutch
		04377195	1	T				DGV		[1.53-1.58 mm]
			1	J, U				DGV		[1.53-1.58 mm]
		04412871	1	T				DGV		[1.77-1.83 mm]
			1	J, U				DGV		[1.77-1.83 mm]
		04412872	1	T				DGV		[2.02-2.07 mm]
			1	J, U				DGV		[2.02-2.07 mm]
		04412873	1	T				DGV		[2.27-2.32 mm]
			1	J, U				DGV		[2.27-2.32 mm]
	2									PLATE, Transmission Clutch Reaction
		04377194	1	J, U				DGV		
			1	T				DGV		
	3									FRICTION DISC, Trans input clutch, Reverse/underdrive
		04659635	2	T				DGV		
			2	J, U				DGV		
	4									PLATE, Transmission O/Drive Clutch
		04659053	1	T				DGV		
			1	J, U				DGV		
	5		1							CLUTCH ASSY, (NOT SERVICED)

LIBERTY (KK)				
SERIES	LINE	BODY	ENGINE	TRANSMISSION
L = LOWLINE	T = JEEP - 2WD	74 = SPORT UTILITY 4-DR	EKG = 3.7L V6 Engine	DEH = 6-Speed Manual NSG370
P = PREMIUM	J = JEEP - 4WD	TYPE #4	ENS = 2.8L 4 Cyl TD Next	Transmission
	U = JEEP - 4WD (RHD)		Generation Engine	DGJ = 5-Speed Auto W5A580
				Transmission
				DGV = 4-Spd. Automatic VLP 42RLE
				Trans

Input Clutch Assembly
Figure 021DGV-515

	ITEM	PART NUMBER	QTY	LINE	SERIES	BODY	ENGINE	TRANS	TRIM	DESCRIPTION
	1	04505622	1	J, U				DGV		SNAP RING
			1	T				DGV		
	2	04531556AD	1	T				DGV		PLATE, Transmission O/Drive Clutch
			1	J, U				DGV		
	3	04505621	1	T				DGV		SNAP RING
			1	J, U				DGV		
	4	04659053	4	T				DGV		PLATE, Transmission O/Drive Clutch
			4	J, U				DGV		
	5	04531678AB	4	T				DGV		DISC, Overdrive clutch
			4	J, U				DGV		
	6		4							CLUTCH ASSY, (NOT SERVICED)

LIBERTY (KK)				
SERIES	LINE	BODY	ENGINE	TRANSMISSION
L = LOWLINE	T = JEEP - 2WD	74 = SPORT UTILITY 4-DR	EKG = 3.7L V6 Engine	DEH = 6-Speed Manual NSG370
P = PREMIUM	J = JEEP - 4WD	TYPE #4	ENS = 2.8L 4 Cyl TD Next	Transmission
	U = JEEP - 4WD (RHD)		Generation Engine	DGJ = 5-Speed Auto W5A580
				Transmission
				DGV = 4-Spd. Automatic VLP 42RLE
				Trans

Input Clutch Assembly
Figure 021DGV-516

	ITEM	PART NUMBER	QTY	LINE	SERIES	BODY	ENGINE	TRANS	TRIM	DESCRIPTION
	1									SNAP RING, Underdrive Clutch, Tapered
		04659934	1	T				DGV		
			1	J, U				DGV		
	2									PLATE PACKAGE, UNDERDRIVE REACTION
		04883014AB	1	T				DGV		[6.21/6.31]
			1	J, U				DGV		[6.21/6.31]
		04883015AB	1	T				DGV		[6.70/6.80]
			1	J, U				DGV		[6.70/6.80]
		04883013AB	1	T				DGV		[5.72/5.82]
			1	J, U				DGV		[5.72/5.82]
	3									FRICTION DISC, Trans input clutch, Reverse/underdrive
		04659635	4	T				DGV		
			4	J, U				DGV		
	4									SNAP RING, Underdrive Clutch, Flat
		04659980	1	T				DGV		
			1	J, U				DGV		
	5									PLATE, Transmission O/Drive Clutch
		04659053	4	T				DGV		
			4	J, U				DGV		
	6		4							CLUTCH ASSY, (NOT SERVICED)

LIBERTY (KK)				
SERIES	LINE	BODY	ENGINE	TRANSMISSION
L = LOWLINE	T = JEEP - 2WD	74 = SPORT UTILITY 4-DR	EKG = 3.7L V6 Engine	DEH = 6-Speed Manual NSG370
P = PREMIUM	J = JEEP - 4WD	TYPE #4	ENS = 2.8L 4 Cyl TD Next	Transmission
	U = JEEP - 4WD (RHD)		Generation Engine	DGJ = 5-Speed Auto W5A580
				Transmission
				DGV = 4-Spd. Automatic VLP 42RLE
				Trans

Input Clutch Assembly
Figure 021DGV-517

	ITEM	PART NUMBER	QTY	LINE	SERIES	BODY	ENGINE	TRANS	TRIM	DESCRIPTION
	1									HUB AND SHAFT, Overdrive Clutch
		04659993	1	T				DGV		
			1	J, U				DGV		
	2									PLATE AND WASHER PACKAGE, Thrust
		05018923AA	1	T				DGV		
			1	J, U				DGV		
	3									HUB AND SHAFT PACKAGE, Underdrive Clutch
		04864936AC	1	T				DGV		
			1	J, U				DGV		
	4									THRUST BEARING
		04800082AA	1	T				DGV		
			1	J, U				DGV		
	5									SNAP RING
		06501715	1	T				DGV		
			1	J, U				DGV		
	6									RETAINER AND SEAL, Transmission U/Drive Spring
		04431612	1	T				DGV		
			1	J, U				DGV		
	7									SPRING, Drive Lower Case
		04377177	1	J, U				DGV		
			1	T				DGV		
	8									PISTON, Underdrive
		04431611	1	T				DGV		
			1	J, U				DGV		
	9									SEAL, Piston Outer, 140mm OD
		04659871	1	T				DGV		
			1	J, U				DGV		
	10									SEAL, Under Drive
		04659391AB	1	T				DGV		
			1	J, U				DGV		
	11		1							CLUTCH ASSY, (NOT SERVICED)

LIBERTY (KK)				
SERIES	LINE	BODY	ENGINE	TRANSMISSION
L = LOWLINE	T = JEEP - 2WD	74 = SPORT UTILITY 4-DR	EKG = 3.7L V6 Engine	DEH = 6-Speed Manual NSG370
P = PREMIUM	J = JEEP - 4WD	TYPE #4	ENS = 2.8L 4 Cyl TD Next	Transmission
	U = JEEP - 4WD (RHD)		Generation Engine	DGJ = 5-Speed Auto W5A580
				Transmission
				DGV = 4-Spd. Automatic VLP 42RLE
				Trans

Input Clutch Assembly
Figure 021DGV-518

	ITEM	PART NUMBER	QTY	LINE	SERIES	BODY	ENGINE	TRANS	TRIM	DESCRIPTION
	1									SNAP RING
		06501702	1	T				DGV		
			1	J, U				DGV		
	2									SNAP RING
		06507226AA	1	T				DGV		
			1	J, U				DGV		
	3									RETAINER, Transmission Input Clutch
		04659935AB	1	T				DGV		
			1	J, U				DGV		
	4									SEAL, Reverse Servo Piston
		04659056	1	T				DGV		
			1	J, U				DGV		
	5									O RING, Reverse & O/Drive Clutch Piston, Transmission
		06033158	1	T				DGV		
			1	J, U				DGV		
	6									HUB PACKAGE, Input Clutch
		05017518AB	1	T				DGV		
			1	J, U				DGV		
	7									O RING, Transmission Clutch
		06502269	1	T				DGV		
			1	J, U				DGV		
	8									O RING, Transmission Clutch
		06502269	1	T				DGV		
			1	J, U				DGV		
	9									SPRING, Overdrive Piston
		04412202	1	T				DGV		
			1	J, U				DGV		
	10									SNAP RING
		04412203	1	J, U				DGV		
			1	T				DGV		
	11									SEAL, Input Shaft
		04446543	3	T				DGV		
			3	J, U				DGV		

LIBERTY (KK)									
SERIES		LINE		BODY		ENGINE		TRANSMISSION	
L = LOWLINE		T = JEEP - 2WD		74 = SPORT UTILITY 4-DR		EKG = 3.7L V6 Engine		DEH = 6-Speed Manual NSG370	
P = PREMIUM		J = JEEP - 4WD		TYPE #4		ENS = 2.8L 4 Cyl TD Next		Transmission	
		U = JEEP - 4WD (RHD)				Generation Engine		DGJ = 5-Speed Auto W5A580	
								Transmission	
								DGV = 4-Spd. Automatic VLP 42RLE	
								Trans	

Input Clutch Assembly
Figure 021DGV-518

ITEM	PART NUMBER	QTY	LINE	SERIES	BODY	ENGINE	TRANS	TRIM	DESCRIPTION
12									
	04626452AB	1	T				DGV		INPUT SHAFT PACKAGE, Transaxle
		1	J, U				DGV		

LIBERTY (KK)				
SERIES	LINE	BODY	ENGINE	TRANSMISSION
L = LOWLINE	T = JEEP - 2WD	74 = SPORT UTILITY 4-DR	EKG = 3.7L V6 Engine	DEH = 6-Speed Manual NSG370
P = PREMIUM	J = JEEP - 4WD	TYPE #4	ENS = 2.8L 4 Cyl TD Next	Transmission
	U = JEEP - 4WD (RHD)		Generation Engine	DGJ = 5-Speed Auto W5A580
				Transmission
				DGV = 4-Spd. Automatic VLP 42RLE
				Trans

2 / 4 Clutch
Figure 021DGV-519

	ITEM	PART NUMBER	QTY	LINE	SERIES	BODY	ENGINE	TRANS	TRIM	DESCRIPTION
	1									THRUST BEARING
		04412209	1	T				DGV		
			1	J, U				DGV		
	2									PLATE, Transmission O/Drive Clutch
		03836240AB	1	T				DGV		[2.36/2.43 mm]
			1	J, U				DGV		[2.36/2.43 mm]
		03836241AB	1	T				DGV		[2.58/2.65 mm]
		03836237AB	1	T				DGV		[1.70/1.77 mm]
			1	J, U				DGV		[1.70/1.77 mm]
		03836238AB	1	T				DGV		[1.92/1.99 mm]
			1	J, U				DGV		[1.92/1.99 mm]
		03836239AB	1	T				DGV		[2.14/2.21 mm]
			1	J, U				DGV		[2.14/2.21 mm]
		04431669AB	1	J, U				DGV		[2.47/2.54 mm]
		04446670AB	1	T				DGV		[2.69/2.76 mm]
			1	J, U				DGV		[2.58/2.65 mm]
		04431665AB	1	T				DGV		[1.59/1.66 mm]
			1	J, U				DGV		[1.59/1.66 mm]
		04431666AB	1	T				DGV		[1.81/1.88 mm]
			1	J, U				DGV		[1.81/1.88 mm]
		04431667AB	1	T				DGV		[2.03/2.10 mm]
			1	J, U				DGV		[2.03/2.10 mm]
		04431668AB	1	T				DGV		[2.25/2.32 mm]
			1	J, U				DGV		[2.25/2.32 mm]
			1	T				DGV		[2.47/2.54 mm]
			1	J, U				DGV		[2.69/2.76 mm]
		04446671AB	1	T				DGV		[2.91/2.98 mm]
			1	J, U				DGV		[2.91/2.98 mm]
	3									HUB AND GEAR, Second And Fourth Clutch
		04659618AB	1	T				DGV		
			1	J, U				DGV		
	4									THRUST WASHER, Second and Fourth Clutch
		04412216AB	1	T				DGV		

LIBERTY (KK)				
SERIES	LINE	BODY	ENGINE	TRANSMISSION
L = LOWLINE	T = JEEP - 2WD	74 = SPORT UTILITY 4-DR	EKG = 3.7L V6 Engine	DEH = 6-Speed Manual NSG370
P = PREMIUM	J = JEEP - 4WD	TYPE #4	ENS = 2.8L 4 Cyl TD Next	Transmission
	U = JEEP - 4WD (RHD)		Generation Engine	DGJ = 5-Speed Auto W5A580
				Transmission
				DGV = 4-Spd. Automatic VLP 42RLE
				Trans

2 / 4 Clutch
Figure 021DGV-519

	ITEM	PART NUMBER	QTY	LINE	SERIES	BODY	ENGINE	TRANS	TRIM	DESCRIPTION
	5		1	J, U				DGV		SNAP RING
		04505591	1	T				DGV		
	6		1	J, U				DGV		RETAINER PACKAGE, 2nd & 4th Clutch Piston
		05102880AA	1	T				DGV		
			1	J, U				DGV		
	7									SPRING, 2nd And 4th Clutch Piston
		04412248	1	T				DGV		
			1	J, U				DGV		
	8									PLATE, Transmission Clutch Reaction
		04659054	4	T				DGV		
			4	J, U				DGV		
	9									DISC, Clutch
		04799860AB	4	T				DGV		
			4	J, U				DGV		

LIBERTY (KK)				
SERIES	LINE	BODY	ENGINE	TRANSMISSION
L = LOWLINE	T = JEEP - 2WD	74 = SPORT UTILITY 4-DR	EKG = 3.7L V6 Engine	DEH = 6-Speed Manual NSG370
P = PREMIUM	J = JEEP - 4WD	TYPE #4	ENS = 2.8L 4 Cyl TD Next	Transmission
	U = JEEP - 4WD (RHD)		Generation Engine	DGJ = 5-Speed Auto W5A580
				Transmission
				DGV = 4-Spd. Automatic VLP 42RLE
				Trans

Low / Reverse Clutch
Figure 021DGV-520

	ITEM	PART NUMBER	QTY	LINE	SERIES	BODY	ENGINE	TRANS	TRIM	DESCRIPTION
	1									SNAP RING
		04799858AA	1	T				DGV		
			1	J, U				DGV		
	2									PLATE PACKAGE, Low/Reverse Clutch
		04897456AA	1	T				DGV		[6.793/7.052]
			1	J, U				DGV		[6.793/7.052]
		04897452AA	1	T				DGV		[5.753/6.012]
			1	J, U				DGV		[5.753/6.012]
		04897453AA	1	T				DGV		[6.013/6.272]
			1	J, U				DGV		[6.013/6.272]
		04897454AA	1	T				DGV		[6.273/6.532]
			1	J, U				DGV		[6.273/6.532]
		04897455AA	1	T				DGV		[6.533/6.792]
			1	J, U				DGV		[6.533/6.792]
	3									SNAP RING
		04412395	1	J, U				DGV		
			1	T				DGV		
	4									DISC, Clutch
		04567573AB	5	T				DGV		
			5	J, U				DGV		
	5									PLATE, Transmission Clutch Reaction
		04659055	5	T				DGV		
			5	J, U				DGV		
	6									SNAP RING
		06501853	1	T				DGV		
			1	J, U				DGV		
	7									SPRING, Low/Reverse Clutch Piston
		04800236AA	1	T				DGV		
			1	J, U				DGV		
	8									PISTON, Low and Reverse Clutch
		04800261AA	1	T				DGV		
			1	J, U				DGV		

LIBERTY (KK)				
SERIES	LINE	BODY	ENGINE	TRANSMISSION
L = LOWLINE	T = JEEP - 2WD	74 = SPORT UTILITY 4-DR	EKG = 3.7L V6 Engine	DEH = 6-Speed Manual NSG370
P = PREMIUM	J = JEEP - 4WD	TYPE #4	ENS = 2.8L 4 Cyl TD Next	Transmission
	U = JEEP - 4WD (RHD)		Generation Engine	DGJ = 5-Speed Auto W5A580
				Transmission
				DGV = 4-Spd. Automatic VLP 42RLE
				Trans

Low / Reverse Clutch
Figure 021DGV-520

	ITEM	PART NUMBER	QTY	LINE	SERIES	BODY	ENGINE	TRANS	TRIM	DESCRIPTION
	9									SCREW AND WASHER, Pan Head, M5x0.8x11.00
		06501819	3	J, U				DGV		
			3	T				DGV		
	10									RETAINER PKG, TRANSMISSION L/R CLUTCH RETAINER W/GASKET
		68800255AA	1	T				DGV		
			1	J, U				DGV		
	11									GASKET PKG, Clutch Retainer Gasket W ISheet, Larger Hole Gasket
		68003039AA	1	T				DGV		
			1	J, U				DGV		

LIBERTY (KK)				
SERIES	LINE	BODY	ENGINE	TRANSMISSION
L = LOWLINE	T = JEEP - 2WD	74 = SPORT UTILITY 4-DR	EKG = 3.7L V6 Engine	DEH = 6-Speed Manual NSG370
P = PREMIUM	J = JEEP - 4WD	TYPE #4	ENS = 2.8L 4 Cyl TD Next	Transmission
	U = JEEP - 4WD (RHD)		Generation Engine	DGJ = 5-Speed Auto W5A580
				Transmission
				DGV = 4-Spd. Automatic VLP 42RLE
				Trans

Front / Rear Planetary
Figure 021DGV-608

ITEM	PART NUMBER	QTY	LINE	SERIES	BODY	ENGINE	TRANS	TRIM	DESCRIPTION
1									THRUST BEARING
	04412209	1	J, U				DGV		
		1	T				DGV		
2									PLATE, Transmission O/Drive Clutch
	03836237AB	1	T				DGV		[1.70/1.77]
		1	J, U				DGV		[1.70/1.77]
	03836238AB	1	T				DGV		[1.92/1.99]
		1	J, U				DGV		[1.92/1.99]
	03836239AB	1	T				DGV		[2.14/2.21]
		1	J, U				DGV		[2.14/2.21]
	03836240AB	1	T				DGV		[2.36/2.43]
		1	J, U				DGV		[2.36/2.43]
	03836241AB	1	T				DGV		[2.58/2.65]
		1	J, U				DGV		[2.58/2.65]
	04431665AB	1	T				DGV		[1.59/1.66]
		1	J, U				DGV		[1.59/1.66]
	04431666AB	1	T				DGV		[1.81/1.88]
		1	J, U				DGV		[1.81/1.88]
	04431667AB	1	T				DGV		[2.03/2.10]
		1	J, U				DGV		[2.03/2.10]
	04431668AB	1	T				DGV		[2.25/2.32]
		1	J, U				DGV		[2.25/2.32]
	04431669AB	1	T				DGV		[2.47/2.54]
		1	J, U				DGV		[2.47/2.54]
	04446670AB	1	T				DGV		[2.69/2.76]
		1	J, U				DGV		[2.69/2.76]
	04446671AB	1	T				DGV		[2.91/2.98]
		1	J, U				DGV		[2.91/2.98]
3									HUB AND GEAR, Second And Fourth Clutch
	04659618AB	1	T				DGV		
		1	J, U				DGV		
4									THRUST WASHER, Second and Fourth Clutch
	04412216AB	1	T				DGV		

LIBERTY (KK)				
SERIES	LINE	BODY	ENGINE	TRANSMISSION
L = LOWLINE	T = JEEP - 2WD	74 = SPORT UTILITY 4-DR	EKG = 3.7L V6 Engine	DEH = 6-Speed Manual NSG370
P = PREMIUM	J = JEEP - 4WD	TYPE #4	ENS = 2.8L 4 Cyl TD Next	Transmission
	U = JEEP - 4WD (RHD)		Generation Engine	DGJ = 5-Speed Auto W5A580
				Transmission
				DGV = 4-Spd. Automatic VLP 42RLE
				Trans

Front / Rear Planetary
Figure 021DGV-608

	ITEM	PART NUMBER	QTY	LINE	SERIES	BODY	ENGINE	TRANS	TRIM	DESCRIPTION
	5		1	J, U				DGV		SNAP RING
		06035238	2	T				DGV		
			2	J, U				DGV		
	6									THRUST BEARING
		04567262	1	T				DGV		
			1	J, U				DGV		
	7									CARRIER, Planetary Pinion
		04567539AB	1	T				DGV		
			1	J, U				DGV		
	8									GEAR, Annulus
		04799794	1	T				DGV		
			1	J, U				DGV		
	9									THRUST BEARING, Rear Sun Gear, Front
		04412229AB	1	T				DGV		
			1	J, U				DGV		
	10									GEAR, Sun
		04377080	1	T				DGV		
			1	J, U				DGV		
	11									THRUST BEARING
		04567262	1	T				DGV		
			1	J, U				DGV		
	12									CARRIER AND BEARING, Planet Pinion
		05101874AA	1	T				DGV		
			1	J, U				DGV		
	13									BEARING CONE, Output Shaft
		04412235AB	1	T				DGV		
			1	J, U				DGV		
	14									BEARING CUP, Output Shaft
		04412234	1	T				DGV		
			1	J, U				DGV		
	15									SHIM, Carrier Bearing

LIBERTY (KK)									
SERIES		LINE		BODY		ENGINE		TRANSMISSION	
L = LOWLINE		T = JEEP - 2WD		74 = SPORT UTILITY 4-DR		EKG = 3.7L V6 Engine		DEH = 6-Speed Manual NSG370	
P = PREMIUM		J = JEEP - 4WD		TYPE #4		ENS = 2.8L 4 Cyl TD Next		Transmission	
		U = JEEP - 4WD (RHD)				Generation Engine		DGJ = 5-Speed Auto W5A580	
								Transmission	
								DGV = 4-Spd. Automatic VLP 42RLE	
								Trans	

Front / Rear Planetary
Figure 021DGV-608

ITEM	PART NUMBER	QTY	LINE	SERIES	BODY	ENGINE	TRANS	TRIM	DESCRIPTION
	05280020	1	J, U				DGV		[5.17 - 5.19MM]
	05280021	AR	T				DGV		[5.20 - 5.22MM]
		1	J, U				DGV		[5.20 - 5.22MM]
	05280022	AR	T				DGV		[5.23 - 5.25MM]
		1	J, U				DGV		[5.23 - 5.25MM]
	05280023	AR	T				DGV		[5.26 - 5.28MM]
		1	J, U				DGV		[5.26 - 5.28MM]
	05280024	AR	T				DGV		[5.29 - 5.31MM]
		1	J, U				DGV		[5.29 - 5.31MM]
	05280025	AR	T				DGV		[5.32 - 5.34MM]
		1	J, U				DGV		[5.32 - 5.34MM]
		AR	T				DGV		[5.17 - 5.19MM]
	05280026	1	J, U				DGV		[5.35 - 5.37MM]
	05280027	AR	T				DGV		[5.38 - 5.40MM]
		1	J, U				DGV		[5.38 - 5.40MM]
		AR	T				DGV		[5.35 - 5.37MM]
	05280028	AR	T				DGV		[5.41 - 5.43MM]
		1	J, U				DGV		[5.41 - 5.43MM]
	05280029	AR	T				DGV		[5.44 - 5.46MM]
		1	J, U				DGV		[5.44 - 5.46MM]
	05280030	AR	T				DGV		[5.47 - 5.49MM]
		1	J, U				DGV		[5.47 - 5.49MM]
	05280031	AR	T				DGV		[5.50 - 5.52MM]
		1	J, U				DGV		[5.50 - 5.52MM]
	05280032	AR	T				DGV		[5.53 - 5.55MM]
		1	J, U				DGV		[5.53 - 5.55MM]
	05280033	AR	T				DGV		[5.56 - 5.58MM]
		1	J, U				DGV		[5.56 - 5.58MM]
	05280034	AR	T				DGV		[5.59 - 5.61MM]
		1	J, U				DGV		[5.59 - 5.61MM]
	05280035	AR	T				DGV		[5.62 - 5.64MM]
		1	J, U				DGV		[5.62 - 5.64MM]
	05280036	AR	T				DGV		[5.65 - 5.67MM]

LIBERTY (KK)									
SERIES		LINE		BODY		ENGINE		TRANSMISSION	
L = LOWLINE		T = JEEP - 2WD		74 = SPORT UTILITY 4-DR		EKG = 3.7L V6 Engine		DEH = 6-Speed Manual NSG370	
P = PREMIUM		J = JEEP - 4WD		TYPE #4		ENS = 2.8L 4 Cyl TD Next		Transmission	
		U = JEEP - 4WD (RHD)				Generation Engine		DGJ = 5-Speed Auto W5A580	
								Transmission	
								DGV = 4-Spd. Automatic VLP 42RLE	
								Trans	

Front / Rear Planetary
Figure 021DGV-608

	ITEM	PART NUMBER	QTY	LINE	SERIES	BODY	ENGINE	TRANS	TRIM	DESCRIPTION
			1	J, U				DGV		[5.65 - 5.67MM]
		05280037	1	J, U				DGV		[5.68 - 5.70MM]
		05280038	AR	T				DGV		[5.71 - 5.73MM]
			1	J, U				DGV		[5.71 - 5.73MM]
		05280039	AR	T				DGV		[5.74 - 5.76MM]
			1	J, U				DGV		[5.74 - 5.76MM]
		05280040	AR	T				DGV		[5.77 - 5.79MM]
			1	J, U				DGV		[5.77 - 5.79MM]
		05280041	AR	T				DGV		[5.80 - 5.82MM]
			1	J, U				DGV		[5.80 - 5.82MM]
		05280042	AR	T				DGV		[5.83 - 5.85MM]
			1	J, U				DGV		[5.83 - 5.85MM]
			AR	T				DGV		[5.68 - 5.70MM]
		05280044	AR	T				DGV		[5.89 - 5.91MM]
			1	J, U				DGV		[5.89 - 5.91MM]
		05280045	AR	T				DGV		[5.92 - 5.94MM]
			1	J, U				DGV		[5.92 - 5.94MM]
		05280046	AR	T				DGV		[5.95 - 5.97MM]
			1	J, U				DGV		[5.95 - 5.97MM]
		05280047	AR	T				DGV		[5.98 - 6.00MM]
			1	J, U				DGV		[5.98 - 6.00MM]
		05280048	AR	T				DGV		[6.01 - 6.03MM]
			1	J, U				DGV		[6.01 - 6.03MM]
		05280043	AR	T				DGV		[5.86 - 5.88MM]
			1	J, U				DGV		[5.86 - 5.88MM]
		05280049	AR	T				DGV		[6.04 - 6.06MM]
			1	J, U				DGV		[6.04 - 6.06MM]
	16									BEARING CUP, Differential
		04567022	1	T				DGV		
			1	J, U				DGV		
	17									BEARING CONE, Differential
		04567025AB	1	T				DGV		
			1	J, U				DGV		

LIBERTY (KK)									
SERIES		LINE		BODY		ENGINE		TRANSMISSION	
L = LOWLINE		T = JEEP - 2WD		74 = SPORT UTILITY 4-DR		EKG = 3.7L V6 Engine		DEH = 6-Speed Manual NSG370	
P = PREMIUM		J = JEEP - 4WD		TYPE #4		ENS = 2.8L 4 Cyl TD Next		Transmission	
		U = JEEP - 4WD (RHD)				Generation Engine		DGJ = 5-Speed Auto W5A580	
								Transmission	
								DGV = 4-Spd. Automatic VLP 42RLE	
								Trans	

Front / Rear Planetary
Figure 021DGV-608

Valve Body And Related Parts
Figure 021DGV-805

	ITEM	PART NUMBER	QTY	LINE	SERIES	BODY	ENGINE	TRANS	TRIM	DESCRIPTION
	1	05078327AA	1	T				DGV		VALVE BODY
			1	J, U				DGV		
	2	04800280AA	1	T				DGV		LEVER, Manual Valve
			1	J, U				DGV		
	3	04412836	1	T				DGV		SEAL, Manual Valve Lever
			1	J, U				DGV		
	4	06508007AA	1	T				DGV		BOLT, Truss Head, M5X0.8X25.00
			1	J, U				DGV		
	5	05078341AA	1	T				DGV		HARNESS, Variable Line Pressure
			1	J, U				DGV		
	6	04659677AC	1	T				DGV		SENSOR, Manual Valve Lever
			1	J, U				DGV		
	7	04659678	1	T				DGV		SEAL, Manual Valve Position Sensor
			1	J, U				DGV		
	8	06508372AA	2	T				DGV		SCREW, Pan Head
			2	J, U				DGV		
	9	04431711	1	T				DGV		RETAINER, Transmission 2nd and 4th Accumulator Piston
			1	J, U				DGV		
	10	04431710	1	T				DGV		DETENT, Valve Body
			1	J, U				DGV		
	11	04446544	2	T				DGV		SEAL, Accumulator
			2	J, U				DGV		

LIBERTY (KK)				
SERIES	LINE	BODY	ENGINE	TRANSMISSION
L = LOWLINE	T = JEEP - 2WD	74 = SPORT UTILITY 4-DR	EKG = 3.7L V6 Engine	DEH = 6-Speed Manual NSG370
P = PREMIUM	J = JEEP - 4WD	TYPE #4	ENS = 2.8L 4 Cyl TD Next	Transmission
	U = JEEP - 4WD (RHD)		Generation Engine	DGJ = 5-Speed Auto W5A580
				Transmission
				DGV = 4-Spd. Automatic VLP 42RLE
				Trans

Valve Body And Related Parts
Figure 021DGV-805

	ITEM	PART NUMBER	QTY	LINE	SERIES	BODY	ENGINE	TRANS	TRIM	DESCRIPTION
	12	04446620	1	T				DGV		PISTON, Accumulator
			1	J, U				DGV		
	13	04800310AA	1	T				DGV		SPRING, Accumulator
			1	J, U				DGV		
	14	52118261	4	J, U				DGV		BALL, Check
			4	T				DGV		
	15	06500215	24	T				DGV		SCREW AND WASHER, Pan Head, M5x.8x25
			24	J, U				DGV		
	16	04412291	1	T				DGV		SEAL, Clutch Feed
			1	J, U				DGV		
	17	05078335AA	1	T				DGV		SOLENOID, Transmission Variable Force
			1	J, U				DGV		
	18	05078336AA	1	T				DGV		SENSOR, TRANS PRESSURE TRANSDUCER
			1	J, U				DGV		
	19	06508372AA	2	T				DGV		SCREW, Pan Head
			2	J, U				DGV		
	20	04800283AA	1	T				DGV		ROD, Parking Sprag
			1	J, U				DGV		
	21	05143151AA	1	T				DGV		SOLENOID PACKAGE, Valve Body
			1	J, U				DGV		
	22	06500215	4	T				DGV		SCREW AND WASHER, Pan Head, M5x.8x25

LIBERTY (KK)				
SERIES	LINE	BODY	ENGINE	TRANSMISSION
L = LOWLINE	T = JEEP - 2WD	74 = SPORT UTILITY 4-DR	EKG = 3.7L V6 Engine	DEH = 6-Speed Manual NSG370
P = PREMIUM	J = JEEP - 4WD	TYPE #4	ENS = 2.8L 4 Cyl TD Next	Transmission
	U = JEEP - 4WD (RHD)		Generation Engine	DGJ = 5-Speed Auto W5A580
				Transmission
				DGV = 4-Spd. Automatic VLP 42RLE
				Trans

Valve Body And Related Parts
Figure 021DGV-805

ITEM	PART NUMBER	QTY	LINE	SERIES	BODY	ENGINE	TRANS	TRIM	DESCRIPTION				
23		4	J, U				DGV		BOLT, Hex Head, M8x30				
	06100155	17	T				DGV						
		17	J, U				DGV						

Accumulator And Related Parts
Figure 021DGV-850

	ITEM	PART NUMBER	QTY	LINE	SERIES	BODY	ENGINE	TRANS	TRIM	DESCRIPTION
For Transmissions With Accumulator Located In The Valve Body Refer to Valve Body Illustration										
	1	04446620	1	T				DGV		PISTON, Accumulator
			2	T				DGV		
			1	J, U				DGV		
			2	J, U				DGV		
	2	04446544	4	T				DGV		SEAL, Accumulator
			2	J, U				DGV		
			4	J, U				DGV		
			2	T				DGV		
	3	04800310AA	1	T				DGV		SPRING, Accumulator
			1	J, U				DGV		
	4	04431617AB	1	T				DGV		COVER, Accumulator
			1	J, U				DGV		
	5	06501695	1	T				DGV		SNAP RING
			1	J, U				DGV		

LIBERTY (KK)				
SERIES	LINE	BODY	ENGINE	TRANSMISSION
L = LOWLINE	T = JEEP - 2WD	74 = SPORT UTILITY 4-DR	EKG = 3.7L V6 Engine	DEH = 6-Speed Manual NSG370
P = PREMIUM	J = JEEP - 4WD	TYPE #4	ENS = 2.8L 4 Cyl TD Next	Transmission
	U = JEEP - 4WD (RHD)		Generation Engine	DGJ = 5-Speed Auto W5A580
				Transmission
				DGV = 4-Spd. Automatic VLP 42RLE
				Trans

Parking Sprag And Related Parts
Figure 021DGV-860

	ITEM	PART NUMBER	QTY	LINE	SERIES	BODY	ENGINE	TRANS	TRIM	DESCRIPTION
	1	52852948AA	1	T				DGV		BRACKET, Parking Sprag
			1	J, U				DGV		
	2	52852949AA	1	T				DGV		SPRING, Parking Sprag Return
			1	J, U				DGV		
	3		1							SHAFT, Parking Sprag, (NOT SERVICED)
	4	04431999	1	T				DGV		SHAFT, Parking Sprag
			1	J, U				DGV		
	5	04446612	1	T				DGV		CUP, Parking Brake Sprag
			1	J, U				DGV		
	6	04800283AA	1	T				DGV		ROD, Parking Sprag
			1	J, U				DGV		
	7	04800280AA	1	T				DGV		LEVER, Manual Valve
			1	J, U				DGV		
	8	06508007AA	1	T				DGV		BOLT, Truss Head, M5X0.8X25.00
			1	J, U				DGV		
	9	04431710	1	T				DGV		DETENT, Valve Body
			1	J, U				DGV		
	10	04431711	1	T				DGV		RETAINER, Transmission 2nd and 4th Accumulator Piston
			1	J, U				DGV		
	11	06508372AA	2	T				DGV		SCREW, Pan Head
			2	J, U				DGV		
	12	06508372AA	1	J, U				DGV		SCREW, Pan Head

LIBERTY (KK)				
SERIES	LINE	BODY	ENGINE	TRANSMISSION
L = LOWLINE	T = JEEP - 2WD	74 = SPORT UTILITY 4-DR	EKG = 3.7L V6 Engine	DEH = 6-Speed Manual NSG370
P = PREMIUM	J = JEEP - 4WD	TYPE #4	ENS = 2.8L 4 Cyl TD Next	Transmission
	U = JEEP - 4WD (RHD)		Generation Engine	DGJ = 5-Speed Auto W5A580
				Transmission
				DGV = 4-Spd. Automatic VLP 42RLE
				Trans

Parking Sprag And Related Parts
Figure 021DGV-860

	ITEM	PART NUMBER	QTY	LINE	SERIES	BODY	ENGINE	TRANS	TRIM	DESCRIPTION
			1	T				DGV		
	13		1							GUIDE, Parking Sprag Rod, Serviced With The Valve Body, (NOT SERVICED)
	14									SCREW AND WASHER, Hex Head, M5x.8x12
		06503384	1	T				DGV		
			1	J, U				DGV		

LIBERTY (KK)					
SERIES	LINE	BODY	ENGINE	TRANSMISSION	
L = LOWLINE	T = JEEP - 2WD	74 = SPORT UTILITY 4-DR	EKG = 3.7L V6 Engine	DEH = 6-Speed Manual NSG370	
P = PREMIUM	J = JEEP - 4WD	TYPE #4	ENS = 2.8L 4 Cyl TD Next	Transmission	
	U = JEEP - 4WD (RHD)		Generation Engine	DGJ = 5-Speed Auto W5A580	
				Transmission	
				DGV = 4-Spd. Automatic VLP 42RLE	
				Trans	

Gearshift Controls
Figure 021DGV-1105

	ITEM	PART NUMBER	QTY	LINE	SERIES	BODY	ENGINE	TRANS	TRIM	DESCRIPTION
	1									SHIFTER, Transmission
		52125433AB	1	J, T, U				DGV		Without [CVB]
		52125435AA	1	J, T, U				DGV		With [CVB]
	2									KNOB, Gearshift
		52125510AA	1	J, T, U				DGV		Without [CVB]
		52125511AA	1	J, T, U				DGV		With [CVB]
	3	52125340AB	1	J, T, U				DGV		BEZEL, Floor shifter
	4	52125344AA	1	J, T, U				DGV		CAP, Shifter override
	5	52109781AD	1	J, T, U				DGV		CABLE, Gearshift Control
	6	52125305AC	1	J, T, U				DG0		CABLE, Gearshift Lock
	7	06500776	1	J, T, U				DGV		SCREW AND WASHER, Hex Head, M5x.8x14
	8	06505190AA	4	J, T, U				DG0		NUT AND WASHER, Hex, M6X1.00

LIBERTY (KK)				
SERIES	LINE	BODY	ENGINE	TRANSMISSION
L = LOWLINE	T = JEEP - 2WD	74 = SPORT UTILITY 4-DR	EKG = 3.7L V6 Engine	DEH = 6-Speed Manual NSG370
P = PREMIUM	J = JEEP - 4WD	TYPE #4	ENS = 2.8L 4 Cyl TD Next	Transmission
	U = JEEP - 4WD (RHD)		Generation Engine	DGJ = 5-Speed Auto W5A580
				Transmission
				DGV = 4-Spd. Automatic VLP 42RLE
				Trans

Gearshift Lever, Cable and Bracket
Figure 021DGV-1115

	ITEM	PART NUMBER	QTY	LINE	SERIES	BODY	ENGINE	TRANS	TRIM	DESCRIPTION
	1	52109781AD	1	J, T, U				DGV		CABLE, Gearshift Control
	2	52109781AD	1							GROMMET, Serviced With Cable, (NOT SERVICED)
	3	55398213AA	1	J, T, U				DGV		BRACKET, Shift Cable
	4	06101758	2	J, T, U				DG0		SCREW, Hex Head, M8x1.25x20
	5	52109749AB	1	J, T, U			EK0	DG0		LEVER, Manual Control
	6	06506676AA	1	J, T, U			EK0	DG0		SCREW AND WASHER, Hex Head, M8x1.25x40
	7	06508099AA	1	J, T, U			EK0	DG0		NUT, Gearshift Control Lever
	8	06502726	2	J, T, U						NUT, Hex Flange, M6X1.0

LIBERTY (KK)				
SERIES	LINE	BODY	ENGINE	TRANSMISSION
L = LOWLINE	T = JEEP - 2WD	74 = SPORT UTILITY 4-DR	EKG = 3.7L V6 Engine	DEH = 6-Speed Manual NSG370
P = PREMIUM	J = JEEP - 4WD	TYPE #4	ENS = 2.8L 4 Cyl TD Next	Transmission
	U = JEEP - 4WD (RHD)		Generation Engine	DGJ = 5-Speed Auto W5A580
				Transmission
				DGV = 4-Spd. Automatic VLP 42RLE
				Trans

Structural Collar
Figure 021DGV-1210

	ITEM	PART NUMBER	QTY	LINE	SERIES	BODY	ENGINE	TRANS	TRIM	DESCRIPTION
	1	53021282AA	1	J, T, U			EK0			COVER, Dust Structural
	2									BRACKET, Transmission Mount
		52125137AF	1	T			EK0	DG0		
		52125450AA	1	J, U			EK0	DG0		
	3	06101985	8	J, T, U			EK0			BOLT AND WASHER, Hex Head, M10x1.50x45.00
	4									SCREW AND WASHER, Hex Head, M10x1.5x28
		06503699	4	J, U			EK0, EN0			
			2	T			EK0	DG0		
	5	06104716AA	4	J, T, U			EK0, EN0			NUT, Hex Flange Lock, M8X1.25

LIBERTY (KK)				
SERIES	LINE	BODY	ENGINE	TRANSMISSION
L = LOWLINE	T = JEEP - 2WD	74 = SPORT UTILITY 4-DR	EKG = 3.7L V6 Engine	DEH = 6-Speed Manual NSG370
P = PREMIUM	J = JEEP - 4WD	TYPE #4	ENS = 2.8L 4 Cyl TD Next	Transmission
	U = JEEP - 4WD (RHD)		Generation Engine	DGJ = 5-Speed Auto W5A580
				Transmission
				DGV = 4-Spd. Automatic VLP 42RLE
				Trans

Mounting Bolts
Figure 021DGV-1215

ITEM	PART NUMBER	QTY	LINE	SERIES	BODY	ENGINE	TRANS	TRIM	DESCRIPTION
1	06036385AA	2	J, T, U			EK0	DG0		SCREW AND WASHER, Hex Head, .437-14x2.00
2	06022266	4	J, T, U			EK0	DG0		BOLT AND WASHER, Hex Head, .375-16x1.50
3	52104344AA	1	J, T, U			EK0	DG0		COVER, Transmission Dust

LIBERTY (KK)				
SERIES	LINE	BODY	ENGINE	TRANSMISSION
L = LOWLINE	T = JEEP - 2WD	74 = SPORT UTILITY 4-DR	EKG = 3.7L V6 Engine	DEH = 6-Speed Manual NSG370
P = PREMIUM	J = JEEP - 4WD	TYPE #4	ENS = 2.8L 4 Cyl TD Next	Transmission
	U = JEEP - 4WD (RHD)		Generation Engine	DGJ = 5-Speed Auto W5A580
				Transmission
				DGV = 4-Spd. Automatic VLP 42RLE
				Trans

Group - 021DH2

MP256; Transfer Case

Group - 021DH2 MP256; Transfer Case

Illustration Title	Group-Fig. No.
Transfer Case Assembly	
Transfer Case Assembly And Identification MP 256 [DH2]	Fig. 021DH2 - 105
Case, and Extension	
Case Front, Rear And Related Parts MP 256 [DH2]	Fig. 021DH2 - 205
Gear Train	
Gear Train MP 256 [DH2]	Fig. 021DH2 - 605
Fork and Rails	
Fork And Rail MP 256 [DH2]	Fig. 021DH2 - 1005
Mounting and Skid Plate	
Transfer Case Mounting And Venting MP 256 [DH2].....	Fig. 021DH2 - 1205
Transfer Case Skid Plate MP 256 [DH2]	Fig. 021DH2 - 1210

021DH2-100 Transfer Case Assembly	021DH2-1000 Fork and Rails	021DH2-1200 Mounting and Skid Plate	021DH2-200 Case, and Extension
021DH2-600 Gear Train			

Transfer Case Assembly And Identification MP 256 [DH2]
Figure 021DH2-105

ITEM	PART NUMBER	QTY	LINE	SERIES	BODY	ENGINE	TRANS	TRIM	DESCRIPTION
------	-------------	-----	------	--------	------	--------	-------	------	-------------

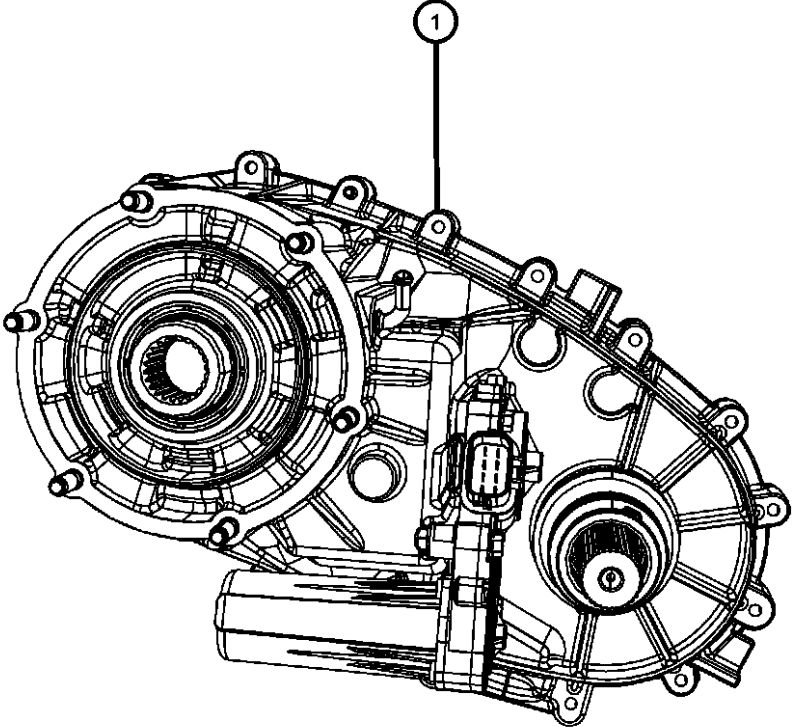

NOTE: Refer To All Proper Tag Numbers And Stamping Numbers Before Ordering Transfer Cases And/Or Transfer Case Parts. Sales Codes: [DBB] = All Manual Transmissions [DEH] = 6-Speed Manual NSG370 Transmission [DGJ] = 5-Speed Automatic W5A580 Transmission [DGV] = 4-Speed Automatic VLP 42RLE Transmission [DG0] = All Automatic Transmissions [DHL] = MP1522 Transfer Case [Command Trac II Part Time 4WD] [DH2] = MP3022ATC Transfer Case [Selec-Trac II Active Full Time 4WD] [EKG] = 3.7L Magnum V-6 Engine [EK0] = All 3.7L 6-Cylinder Gas Engines [ENS] = 2.8L 4-Cylinder Turbo Diesel Next Generation [EN0] = All Turbo Diesel Engines [NAA] = Federal Emissions [NAE] = California Emissions [NAS] = 50 State Emissions [NA1] = Export Emissions [NHK] = Engine Block Heater [XEF] = Transfer Case Skid Plate Shield									
1	52853379AB	1	J, U			EKG	DEH		TRANSFER CASE, See Note
	52853751AA	1	J, U			EKG, ENS	DGV, DEH		
2	52853751AA	1							PLATE, Identification, See Note, (NOT SERVICED)

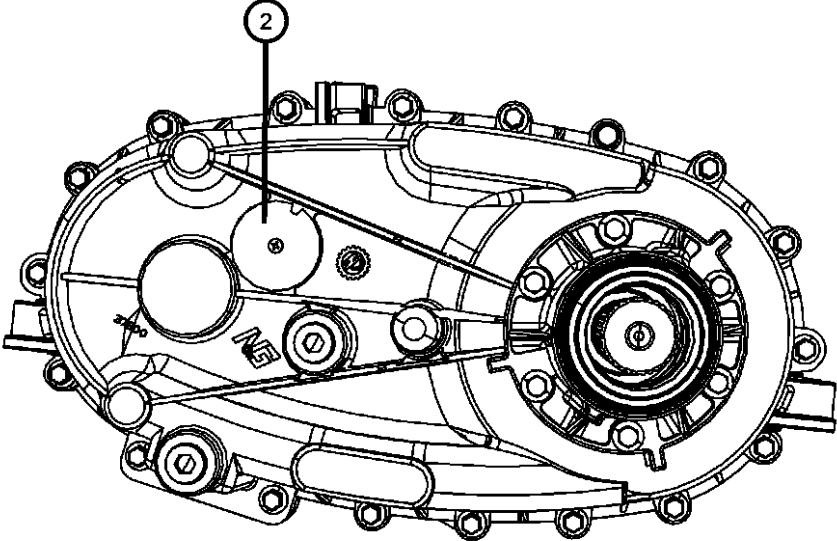

LIBERTY (KK)									
SERIES	LINE			BODY		ENGINE		TRANSMISSION	
L = LOWLINE	T = JEEP - 2WD			74 = SPORT UTILITY 4-DR		EKG = 3.7L V6 Engine		DEH = 6-Speed Manual NSG370	
P = PREMIUM	J = JEEP - 4WD			TYPE #4		ENS = 2.8L 4 Cyl TD Next		Transmission	
	U = JEEP - 4WD (RHD)					Generation Engine		DGJ = 5-Speed Auto W5A580	
								Transmission	
								DGV = 4-Spd. Automatic VLP 42RLE	
								Trans	

Case Front, Rear And Related Parts MP 256 [DH2]
Figure 021DH2-205

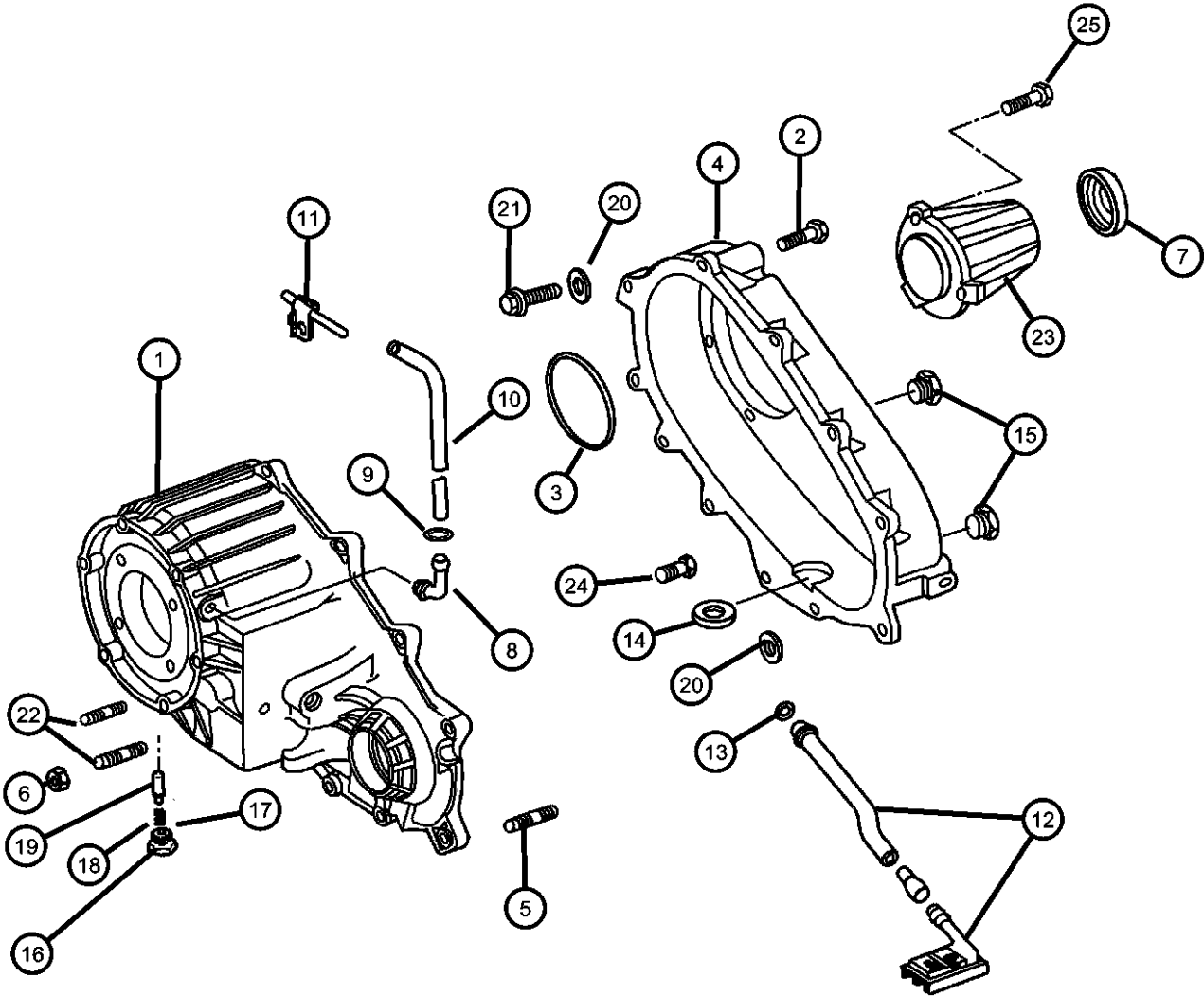

ITEM	PART NUMBER	QTY	LINE	SERIES	BODY	ENGINE	TRANS	TRIM	DESCRIPTION
------	-------------	-----	------	--------	------	--------	-------	------	-------------

NOTE: Refer To All Proper Tag Numbers And Stamping Numbers Before Ordering Transfer Cases And/Or Transfer Case Parts. Sales Codes: [DBB] = All Manual Transmissions [DEH] = 6-Speed Manual NSG370 Transmission [DGJ] = 5-Speed Automatic W5A580 Transmission [DGV] = 4-Speed Automatic VLP 42RLE Transmission [DG0] = All Automatic Transmissions [DHL] = MP1522 Transfer Case [Command Trac II Part Time 4WD] [DH2] = MP3022ATC Transfer Case [Selec-Trac II Active Full Time 4WD] [EKG] = 3.7L Magnum V-6 Engine [EK0] = All 3.7L 6-Cylinder Gas Engines [ENS] = 2.8L 4-Cylinder Turbo Diesel Next Generation [EN0] = All Turbo Diesel Engines [NAA] = Federal Emissions [NAE] = California Emissions [NAS] = 50 State Emissions [NA1] = Export Emissions [NHK] = Engine Block Heater [XEF] = Transfer Case Skid Plate Shield									
1									CASE HALF, Front
	68023467AA	1	J, U			EKG	DGV		
	68026847AA	1	J, U			ENS	DGJ		
		1	J, U			ENS	DBB		
		1	J, U			EKG	DEH		
2									SCREW, Hex Flange Head, M8x1.25x35
	06101526	17	J, U			ENS	DBB		
		17	J, U			EKG	DEH		
		12	J, U			EKG	DGV		
3									SNAP RING, Annulus Gear
	04219065	1	J, U			ENS	DGJ		Middle
		1	J, U			ENS	DBB		Middle
		1	J, U			EKG	DEH		Middle
		1	J, U			EKG	DGV		Middle
4									CASE, Transfer Case Rear
	68026946AA	1	J, U			ENS	DGJ		
		1	J, U			ENS	DBB		
		1	J, U			EKG	DEH		
		1	J, U			EKG	DGV		

LIBERTY (KK)				
SERIES	LINE	BODY	ENGINE	TRANSMISSION
L = LOWLINE	T = JEEP - 2WD	74 = SPORT UTILITY 4-DR	EKG = 3.7L V6 Engine	DEH = 6-Speed Manual NSG370
P = PREMIUM	J = JEEP - 4WD	TYPE #4	ENS = 2.8L 4 Cyl TD Next Generation Engine	Transmission
	U = JEEP - 4WD (RHD)			DGJ = 5-Speed Auto W5A580
				Transmission
				DGV = 4-Spd. Automatic VLP 42RLE
				Trans

Case Front, Rear And Related Parts MP 256 [DH2]
Figure 021DH2-205

ITEM	PART NUMBER	QTY	LINE	SERIES	BODY	ENGINE	TRANS	TRIM	DESCRIPTION
5	05086335AA	2	J, U			ENS	DGJ		DOWEL, Transfer Case
		2	J, U			ENS	DBB		
		2	J, U			EKG	DEH		
		4	J, U			EKG	DGV		
6		4							NUT AND WASHER, Hex, .375-24, (NOT SERVICED)
7	05013019AA	1	J, U			ENS	DGJ		SEAL, Output Shaft
		1	J, U			ENS	DBB		
		1	J, U			EKG	DEH		
		1	J, U			EKG	DGV		
8	68001633AA	1	J, U			ENS	DGJ		VENT, Transfer Case
		1	J, U			ENS	DBB		
		1	J, U			EKG	DEH		
		1	J, U			EKG	DGV		
9	06502081	1	J, U						CLAMP, Oil Cooler Line
10	HFV00516AB	1	J, U						HOSE, Fuel And Vapor, 25 Foot Roll 5/16"
11	04213328	1	J, U						VENT, Cap
12	68026944AA	1	J, U			ENS	DGJ		TUBE AND SCREEN, Oil
		1	J, U			ENS	DBB		
		1	J, U			EKG	DEH		
		1	J, U			EKG	DGV		
13	05013016AB	1	J, U			ENS	DGJ		SEAL, Transfer Case
		1	J, U			ENS	DBB		
		1	J, U			EKG	DEH		
		1	J, U			EKG	DGV		
14	03681601	1	J, U			ENS	DBB		MAGNET, Transmission
		1	J, U			EK0	DGV		

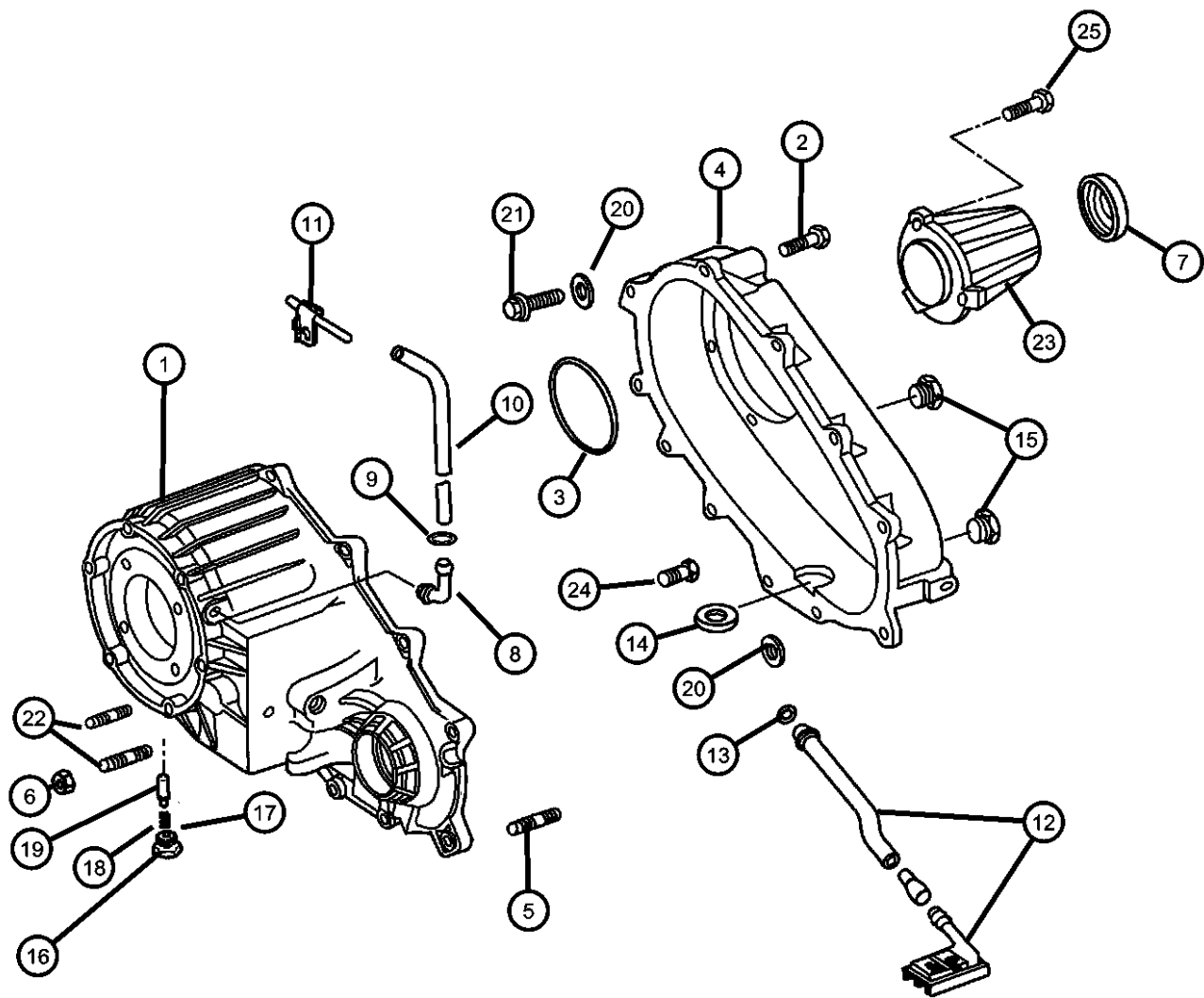

LIBERTY (KK)		BODY		ENGINE	TRANSMISSION
SERIES	LINE	74 = SPORT UTILITY 4-DR TYPE #4		EKG = 3.7L V6 Engine ENS = 2.8L 4 Cyl TD Next Generation Engine	DEH = 6-Speed Manual NSG370 Transmission DGJ = 5-Speed Auto W5A580 Transmission DGV = 4-Spd. Automatic VLP 42RLE Trans
L = LOWLINE P = PREMIUM	T = JEEP - 2WD J = JEEP - 4WD U = JEEP - 4WD (RHD)				

Case Front, Rear And Related Parts MP 256 [DH2]
Figure 021DH2-205

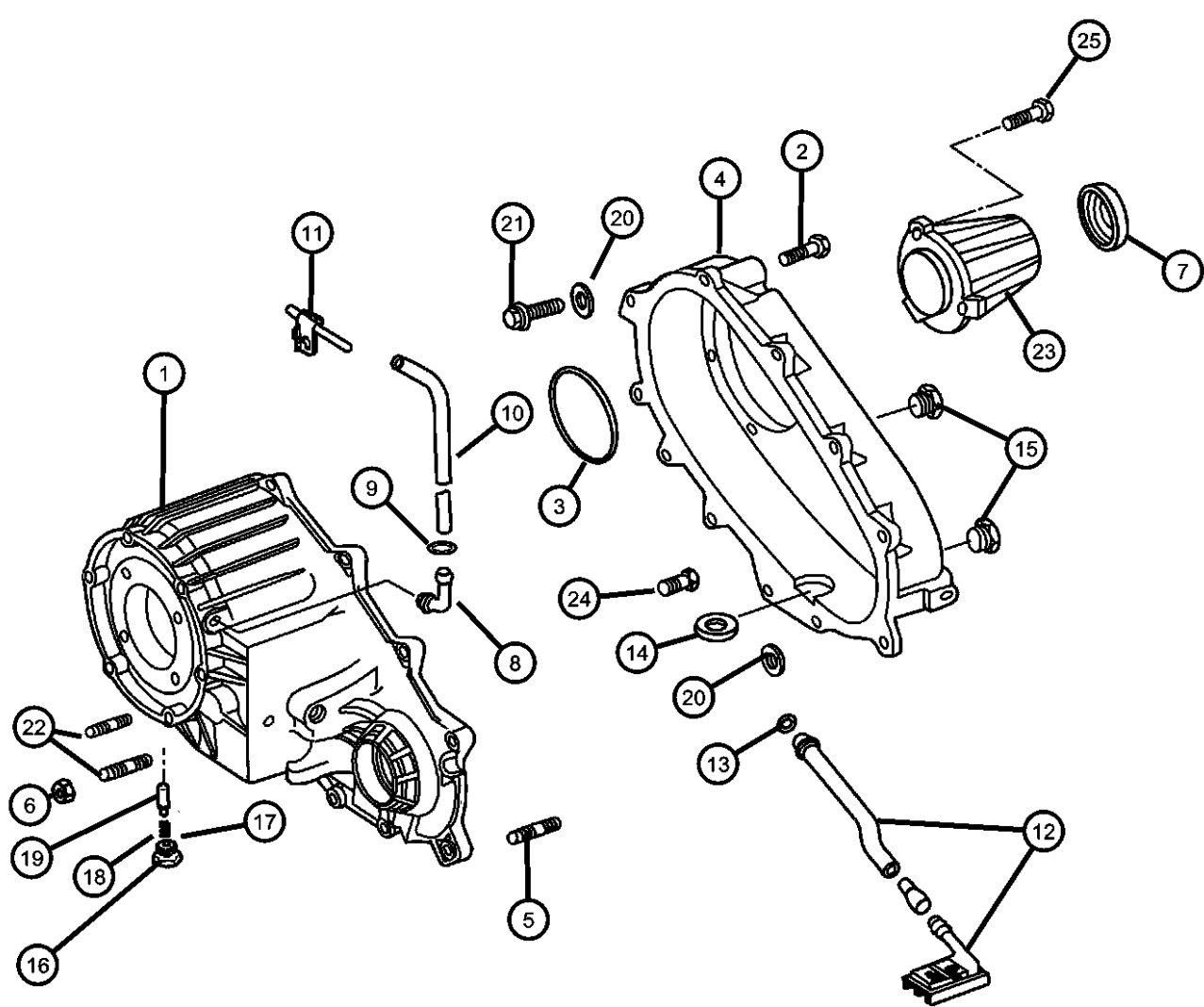
ITEM	PART NUMBER	QTY	LINE	SERIES	BODY	ENGINE	TRANS	TRIM	DESCRIPTION
	15	1	J, U			ENS	DGJ		PLUG, Transmission Drain
		1	J, U			EKG	DGV		
		2	J, U			ENS	DGJ		
		2	J, U			ENS	DBB		
		2	J, U			EKG	DEH		
	16	2	J, U			EKG	DGV		SCREW
		04797323	2	J, U		ENS	DGJ		
		2	J, U			ENS	DBB		
		1	J, U			EKG	DEH		
		1	J, U			EKG	DGV		
	17	04886473AA	1	J, U		ENS	DGJ		SEAL, Vacuum Switch
		1	J, U			ENS	DBB		
		1	J, U			EKG	DEH		
		1	J, U			EKG	DGV		
		04338956	1	J, U		ENS	DGJ		
	18	1	J, U			ENS	DBB		SPRING
		1	J, U			EKG	DEH		
		1	J, U			EKG	DGV		
		05003445AA	1	J, U		ENS	DGJ		
		1	J, U			ENS	DBB		
	19	05019580AB	1	J, U		EKG	DEH		PLUNGER
		1	J, U			EKG	DGV		
		05003444AA	1	J, U		ENS	DGJ		
		1	J, U			ENS	DBB		
		1	J, U			EKG	DEH		
	20	1	J, U			EKG	DGV		WASHER, Flat, (NOT SERVICED)
		1	J, U			EKG	DGV		
		04886473AA	1	J, U		ENS	DGJ		
		1	J, U			ENS	DBB		
		1	J, U			EKG	DEH		
	21	1	J, U			EKG	DGV		SCREW
		04886473AA	1	J, U		ENS	DGJ		
		1	J, U			ENS	DBB		

LIBERTY (KK)		BODY		ENGINE		TRANSMISSION	
SERIES	LINE	74 = SPORT UTILITY 4-DR		EKG = 3.7L V6 Engine		DEH = 6-Speed Manual NSG370	
L = LOWLINE	T = JEEP - 2WD	TYPE #4		ENS = 2.8L 4 Cyl TD Next		Transmission	
P = PREMIUM	J = JEEP - 4WD			Generation Engine		DGJ = 5-Speed Auto W5A580	
	U = JEEP - 4WD (RHD)					Transmission	
						DGV = 4-Spd. Automatic VLP 42RLE	
						Trans	

Case Front, Rear And Related Parts MP 256 [DH2]
Figure 021DH2-205

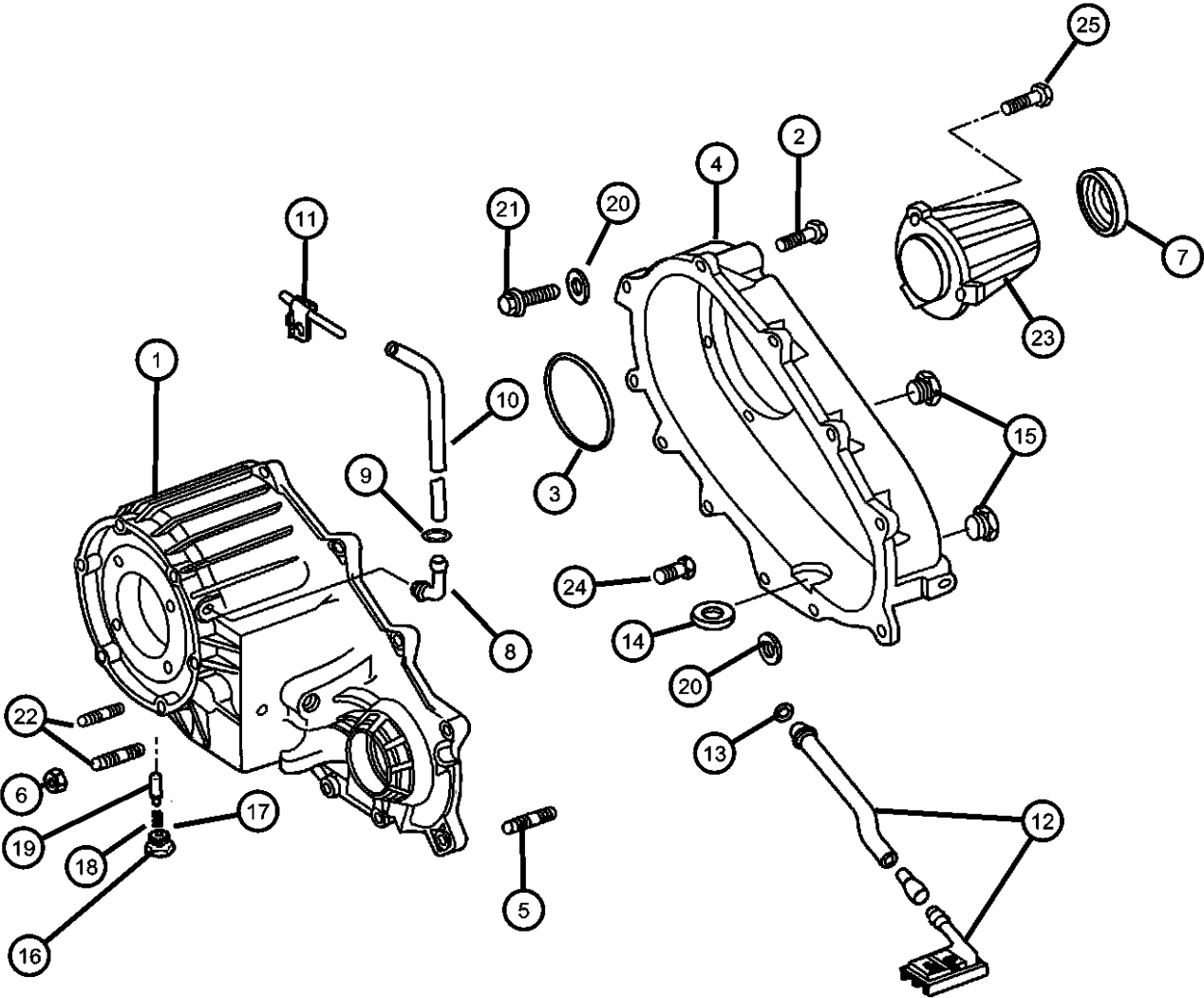

ITEM	PART NUMBER	QTY	LINE	SERIES	BODY	ENGINE	TRANS	TRIM	DESCRIPTION
22	04167922	6	J, U			ENS	DGJ		STUD, Tranmission Case
		6	J, U			ENS	DBB		
		6	J, U			EKG	DEH		
		6	J, U			EKG	DGV		
23	68026950AA	1	J, U			ENS	DGJ		RETAINER ASSEMBLY, Rear output
		1	J, U			ENS	DBB		
		1	J, U			EKG	DEH		
		1	J, U			EKG	DGV		
24	68027031AA	1	J, U			ENS	DGJ		SCREW
		1	J, U			ENS	DBB		
		1	J, U			EKG	DEH		
		1	J, U			EKG	DGV		
25	06501371	12	J, U			ENS	DBB		BOLT, Retainer
		12	J, U			EK0	DGV		
		12	J, U			ENS	DGJ		
		12	J, U			EKG	DEH		

LIBERTY (KK)				
SERIES	LINE	BODY	ENGINE	TRANSMISSION
L = LOWLINE	T = JEEP - 2WD	74 = SPORT UTILITY 4-DR	EKG = 3.7L V6 Engine	DEH = 6-Speed Manual NSG370
P = PREMIUM	J = JEEP - 4WD	TYPE #4	ENS = 2.8L 4 Cyl TD Next	Transmission
	U = JEEP - 4WD (RHD)		Generation Engine	DGJ = 5-Speed Auto W5A580
				Transmission
				DGV = 4-Spd. Automatic VLP 42RLE
				Trans

Gear Train MP 256 [DH2]
Figure 021DH2-605

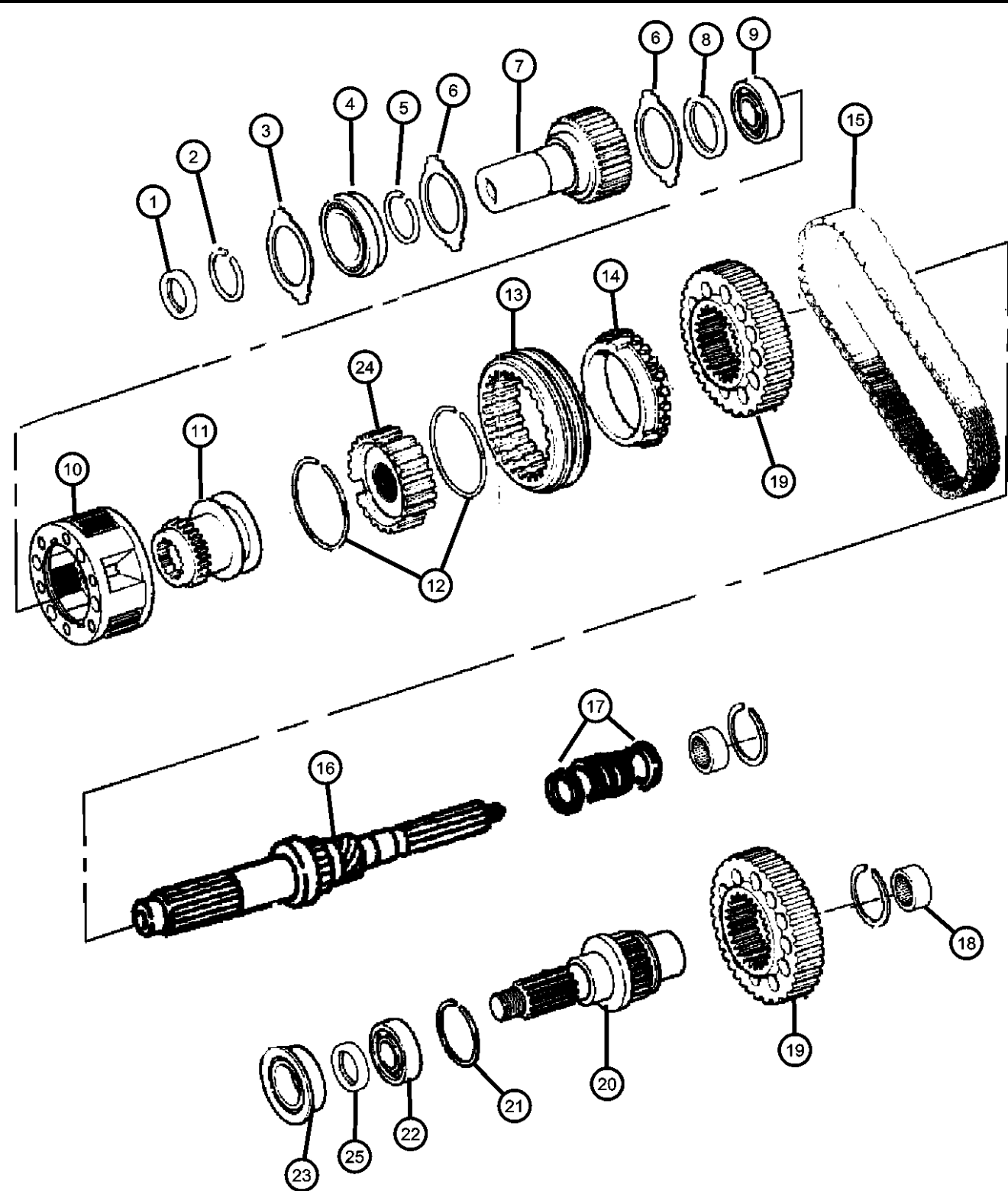

ITEM	PART NUMBER	QTY	LINE	SERIES	BODY	ENGINE	TRANS	TRIM	DESCRIPTION
------	-------------	-----	------	--------	------	--------	-------	------	-------------

NOTE: Refer To All Proper Tag Numbers And Stamping Numbers Before Ordering Transfer Cases And/Or Transfer Case Parts. Sales Codes: [DBB] = All Manual Transmissions [DEH] = 6-Speed Manual NSG370 Transmission [DGJ] = 5-Speed Automatic W5A580 Transmission [DGV] = 4-Speed Automatic VLP 42RLE Transmission [DG0] = All Automatic Transmissions [DHL] = MP1522 Transfer Case [Command Trac II Part Time 4WD] [DH2] = MP3022ATC Transfer Case [Selec-Trac II Active Full Time 4WD] [EKG] = 3.7L Magnum V-6 Engine [EK0] = All 3.7L 6-Cylinder Gas Engines [ENS] = 2.8L 4-Cylinder Turbo Diesel Next Generation [EN0] = All Turbo Diesel Engines [NAA] = Federal Emissions [NAE] = California Emissions [NAS] = 50 State Emissions [NA1] = Export Emissions [NHK] = Engine Block Heater [XEF] = Transfer Case Skid Plate Shield									
1	05143714AA	1	J, U			ENS	DGJ		SEAL, Input
		1	J, U			ENS	DBB		
		1	J, U			EKG	DEH		
2	03821558	1	J, U			ENS	DGJ		SNAP RING
		1	J, U			ENS	DBB		
		1	J, U			EKG	DEH		
3	05019579AA	1	J, U			EKG	DEH		PLATE
		1	J, U			ENS	DGJ		
		1	J, U			ENS	DBB		
4	05012997AC	1	J, U			ENS	DBB		BEARING, Input Gear
		1	J, U			EK0	DGV		
		1	J, U			ENS	DGJ		
5	05143748AA	1	J, U			ENS	DGJ		SNAP RING
		1	J, U			ENS	DBB		
		1	J, U			EKG	DEH		

LIBERTY (KK)				
SERIES	LINE	BODY	ENGINE	TRANSMISSION
L = LOWLINE	T = JEEP - 2WD	74 = SPORT UTILITY 4-DR	EKG = 3.7L V6 Engine	DEH = 6-Speed Manual NSG370
P = PREMIUM	J = JEEP - 4WD	TYPE #4	ENS = 2.8L 4 Cyl TD Next	Transmission
	U = JEEP - 4WD (RHD)		Generation Engine	DGJ = 5-Speed Auto W5A580
				Transmission
				DGV = 4-Spd. Automatic VLP 42RLE
				Trans

Gear Train MP 256 [DH2]
Figure 021DH2-605

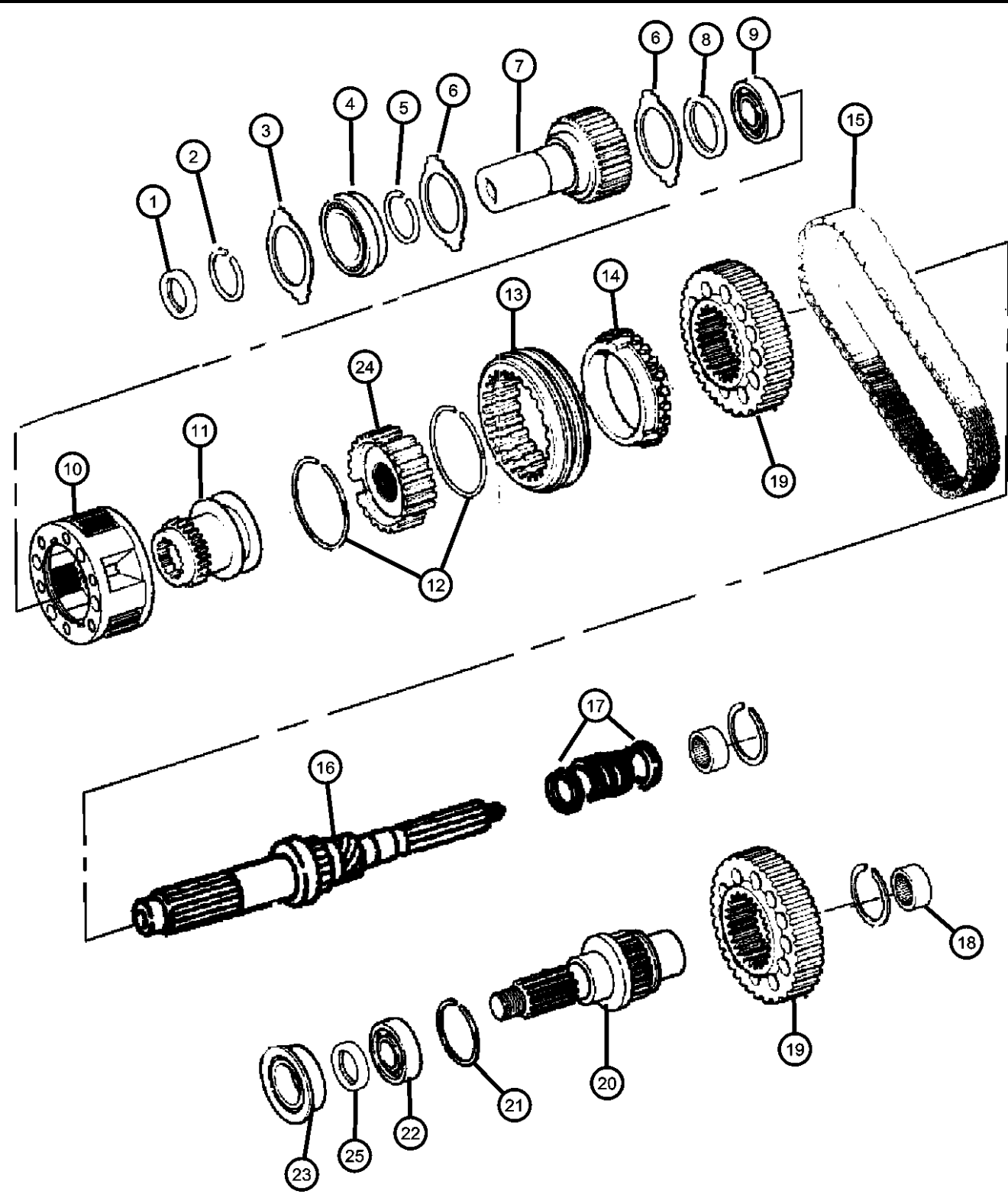

ITEM	PART NUMBER	QTY	LINE	SERIES	BODY	ENGINE	TRANS	TRIM	DESCRIPTION
6	04338908	1	J, U			ENS	DGJ		THRUST WASHER, Planetary Carrier
		1	J, U			ENS	DBB		1
		1	J, U			EKG	DEH		1
	05086313AA	1	J, U			ENS	DGJ		
		1	J, U			ENS	DBB		
		1	J, U			EKG	DEH		
7	68026851AA	1	J, U			ENS	DBB		GEAR, Input
		1	J, U			EKG	DEH		
		1	J, U						
		1	J, U						
8	68026920AA	1	J, U			ENS	DGJ		SLEEVE, Shift Range
		1	J, U			ENS	DBB		
		1	J, U			EKG	DEH		
		1	J, U						
9	05143739AA	1	J, U			ENS	DGJ		BEARING, Input Gear
		1	J, U			ENS	DBB		
		1	J, U			EKG	DEH		
		1	J, U						
10	04796903AB	1	J, U			ENS	DGJ		PLANETARY, Transfer Case
		1	J, U			ENS	DBB		
		1	J, U			EKG	DEH		
		1	J, U						
11	68026920AA	1	J, U			ENS	DGJ		SLEEVE, Shift Range
		1	J, U			ENS	DBB		
		1	J, U			EKG	DEH		
		1	J, U						
12	68026956AA	1	J, U			ENS	DGJ		SNAP RING
		1	J, U			ENS	DBB		
		1	J, U			EKG	DEH		
		1	J, U						
13	05080207AA	1	J, U						SLEEVE, Mode Synchronizer
		1	J, U						

LIBERTY (KK)

SERIES

L = LOWLINE
P = PREMIUM

LINE

T = JEEP - 2WD
J = JEEP - 4WD
U = JEEP - 4WD (RHD)

BODY

74 = SPORT UTILITY 4-DR
TYPE #4

ENGINE

EKG = 3.7L V6 Engine
ENS = 2.8L 4 Cyl TD Next
Generation Engine

TRANSMISSION

DEH = 6-Speed Manual NSG370
Transmission
DGJ = 5-Speed Auto W5A580
Transmission
DGV = 4-Spd. Automatic VLP 42RLE
Trans

Gear Train MP 256 [DH2]
Figure 021DH2-605

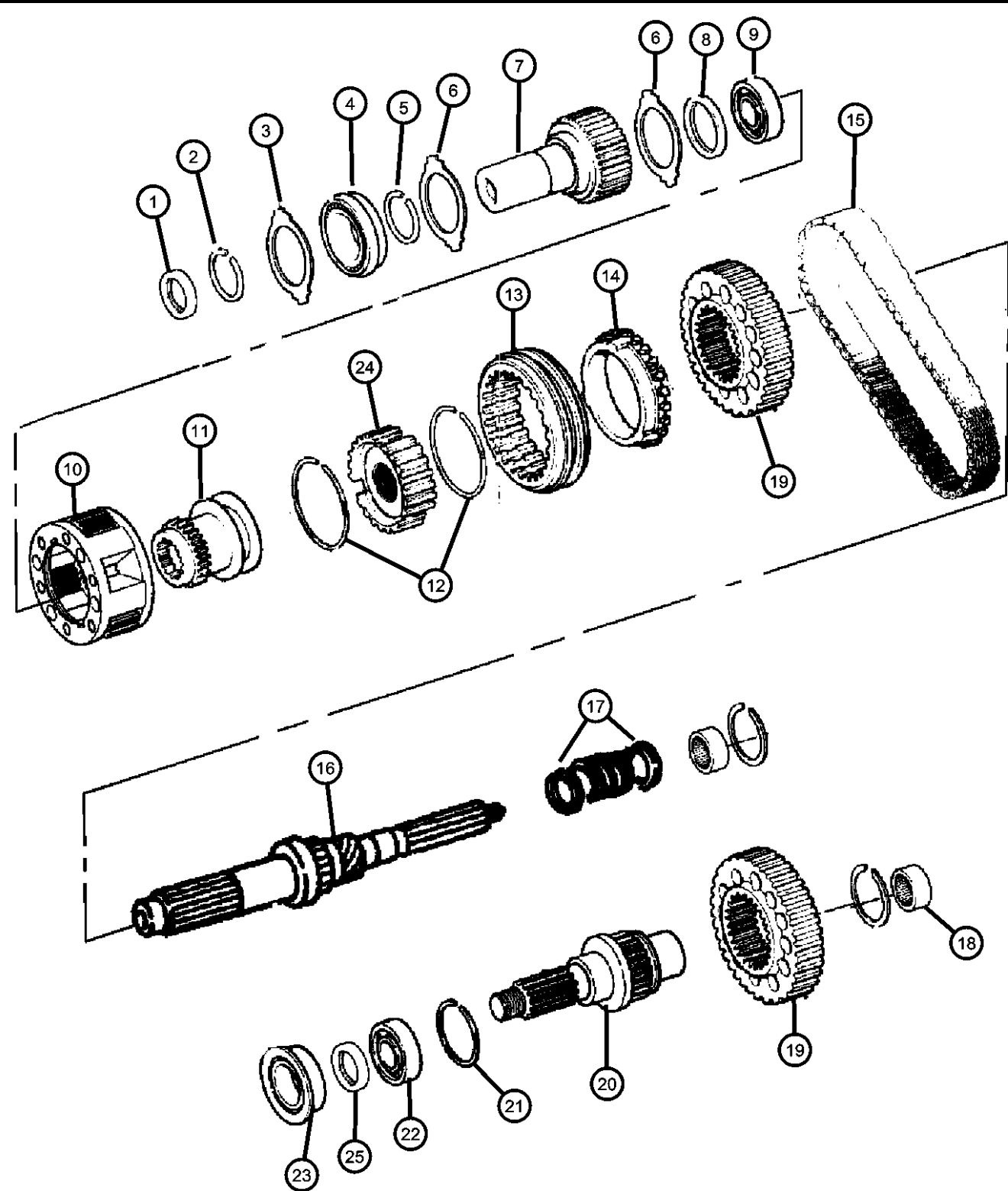

ITEM	PART NUMBER	QTY	LINE	SERIES	BODY	ENGINE	TRANS	TRIM	DESCRIPTION
14	68026940AA	1	J, U			EKG	DEH		GEAR, Worm Driven
		1	J, U			ENS	DGJ		
		1	J, U			ENS	DBB		
		1	J, U			EKG	DEH		
15	68026943AA	2	J, U			ENS	DGJ		CHAIN, Transfer Case
		2	J, U			ENS	DBB		
		2	J, U			EKG	DEH		
16	68026941AA	1	J, U			ENS	DGJ		MAINSHAFT ASSEMBLY, Transfer Case
		1	J, U			ENS	DBB		
		1	J, U			EKG	DEH		
17		1							SNAP RING, Clutch Gear, (NOT SERVICED)
18	04897981AA	2	J, U			ENS	DBB		BEARING, Output Shaft
		2	J, U			EK0	DGV		
		2	J, U			ENS	DGJ		
19	68026942AA	1	U, J			ENS	DGJ		SPROCKET, Transfer Case
		1	J, U			ENS	DBB		
		1	J, U			EKG	DEH		
20	68023506AA	1	J, U			ENS	DGJ		OUTPUT SHAFT, Transfer Case
		1	J, U			ENS	DBB		
		1	J, U			EKG	DEH		
21	04338910	1	J, U			ENS	DGJ		SNAP RING
		1	J, U			ENS	DBB		
		1	J, U			EKG	DEH		
22	04897981AA	2	J, U			ENS	DBB		BEARING, Output Shaft

LIBERTY (KK)

SERIES

L = LOWLINE

P = PREMIUM

LINE

T = JEEP - 2WD

J = JEEP - 4WD

U = JEEP - 4WD (RHD)

BODY

74 = SPORT UTILITY 4-DR TYPE #4

ENGINE

EKG = 3.7L V6 Engine

ENS = 2.8L 4 Cyl TD Next Generation Engine

TRANSMISSION

DEH = 6-Speed Manual NSG370 Transmission

DGJ = 5-Speed Auto W5A580 Transmission

DGV = 4-Spd. Automatic VLP 42RLE Trans

Gear Train MP 256 [DH2]
Figure 021DH2-605

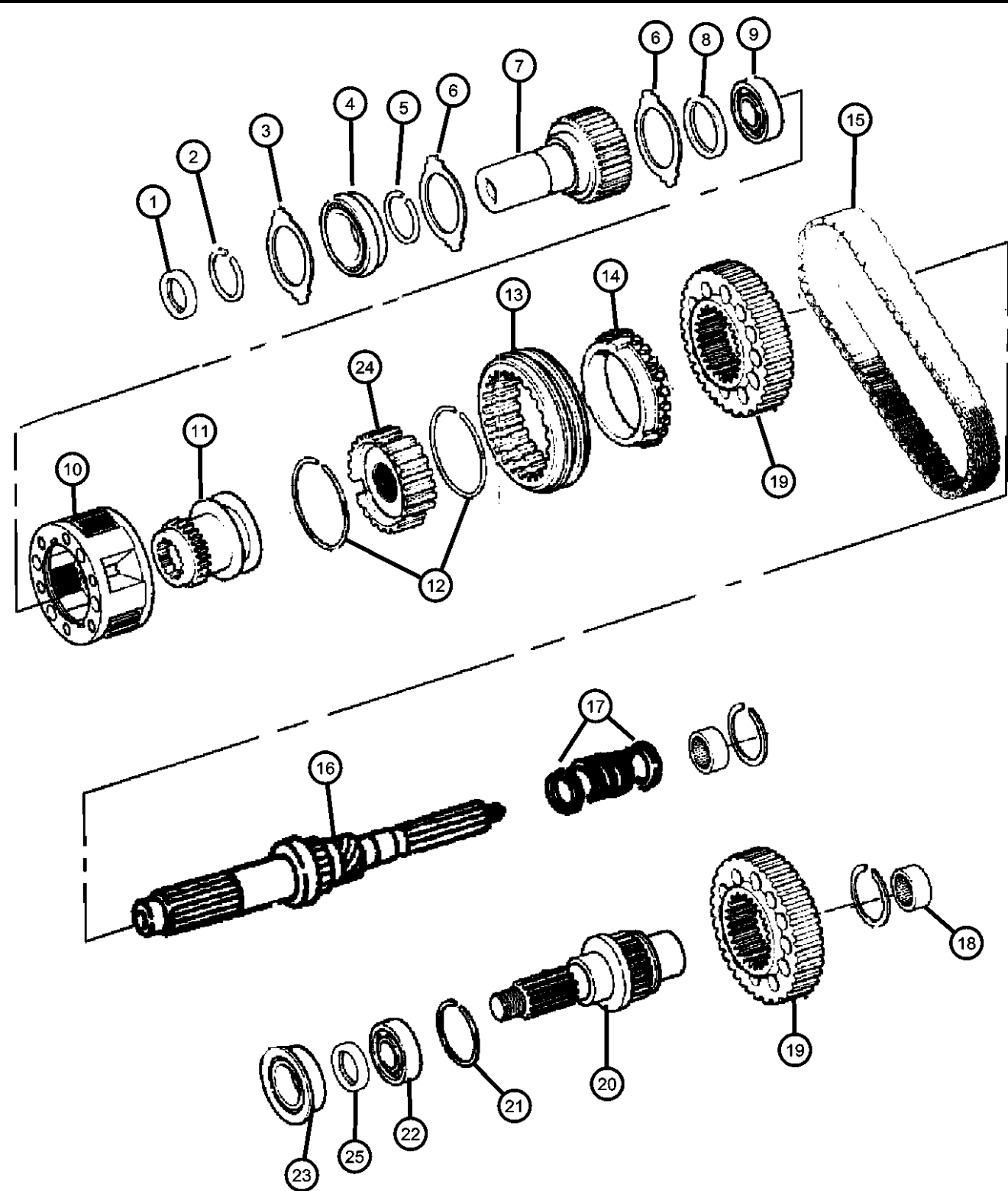

ITEM	PART NUMBER	QTY	LINE	SERIES	BODY	ENGINE	TRANS	TRIM	DESCRIPTION
23	05143715AA	2	J, U			EK0	DGV		SEAL, Output
		2	J, U			ENS	DGJ		
		1	J, U			ENS	DGJ		
		1	J, U			ENS	DBB		
		1	J, U			EKG	DEH		
24	68026851AA	1	J, U			ENS	DBB		GEAR, Input
		1	J, U			EKG	DEH		
		1	J, U			ENS	DGJ		
25	05170294AA	1	J, U			ENS	DGJ		SNAP RING
		1	J, U			ENS	DBB		
		1	J, U			EKG	DEH		

LIBERTY (KK)				
SERIES	LINE	BODY	ENGINE	TRANSMISSION
L = LOWLINE	T = JEEP - 2WD	74 = SPORT UTILITY 4-DR	EKG = 3.7L V6 Engine	DEH = 6-Speed Manual NSG370
P = PREMIUM	J = JEEP - 4WD	TYPE #4	ENS = 2.8L 4 Cyl TD Next	Transmission
	U = JEEP - 4WD (RHD)		Generation Engine	DGJ = 5-Speed Auto W5A580
				Transmission
				DGV = 4-Spd. Automatic VLP 42RLE
				Trans

Fork And Rail MP 256 [DH2]
Figure 021DH2-1005

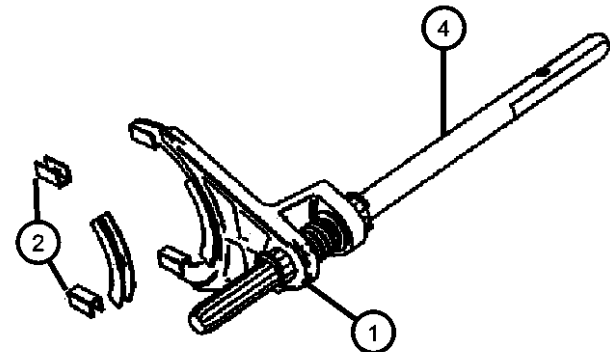
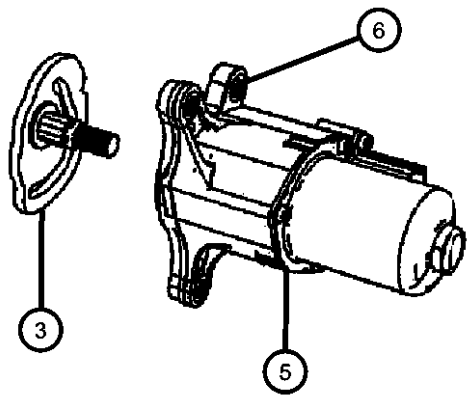
	ITEM	PART NUMBER	QTY	LINE	SERIES	BODY	ENGINE	TRANS	TRIM	DESCRIPTION
	NOTE: Refer To All Proper Tag Numbers And Stamping Numbers Before Ordering Transfer Cases And/Or Transfer Case Parts.									
	1	68026906AA	1	J, U			ENS	DGJ		FORK, Range
			1	J, U			ENS	DBB		
			1	J, U			EKG	DEH		
	2	05086318AA	2	J, U			ENS	DGJ		PAD, Shift Fork
			2	J, U			ENS	DBB		
			2	J, U			EKG	DEH		
	3	68026952AA	1	J, U			ENS	DGJ		SENSOR, Transfer Case Position
			1	J, U			ENS	DBB		
			1	J, U			EKG	DEH		
	4	68026921AA	1	J, U			ENS	DGJ		RAIL, Transfer Case
			1	J, U			ENS	DBB		
			1	J, U			EKG	DEH		
	5	68026953AA	1	J, U			ENS	DBB		GEAR MOTOR, Transfer Case
			1	J, U			EKG	DEH		
			1	J, U			ENS	DGJ		
	6	68027032AA	1	J, U			ENS	DBB		SCREW
			1	J, U			EKG	DEH		
			1	J, U			ENS	DGJ		
	-7	68026955AA	1	J, U			EKG, ENS	DEH, DGV		SEAL
			1	J, U			ENS	DGJ		Worm Gear

LIBERTY (KK)				
SERIES	LINE	BODY	ENGINE	TRANSMISSION
L = LOWLINE	T = JEEP - 2WD	74 = SPORT UTILITY 4-DR	EKG = 3.7L V6 Engine	DEH = 6-Speed Manual NSG370
P = PREMIUM	J = JEEP - 4WD	TYPE #4	ENS = 2.8L 4 Cyl TD Next	Transmission
	U = JEEP - 4WD (RHD)		Generation Engine	DGJ = 5-Speed Auto W5A580
				Transmission
				DGV = 4-Spd. Automatic VLP 42RLE
				Trans

**Transfer Case Mounting And Venting MP 256 [DH2]
Figure 021DH2-1205**

ITEM	PART NUMBER	QTY	LINE	SERIES	BODY	ENGINE	TRANS	TRIM	DESCRIPTION
NOTE:									
Refer To All Proper Tag Numbers And Stamping Numbers Before Ordering Transfer Cases And/Or Transfer Case Parts.									
Sales Codes:									
[DBB] = All Manual Transmissions									
[DEH] = 6-Speed Manual NSG370 Transmission									
[DGJ] = 5-Speed Automatic W5A580 Transmission									
[DGV] = 4-Speed Automatic VLP 42RLE Transmission									
[DG0] = All Automatic Transmissions									
[DHL] = MP1522 Transfer Case [Command Trac II Part Time 4WD]									
[DH2] = MP3022ATC Transfer Case [Selec-Trac II Active Full Time 4WD]									
[EKG] = 3.7L Magnum V-6 Engine									
[EK0] = All 3.7L 6-Cylinder Gas Engines									
[ENS] = 2.8L 4-Cylinder Turbo Diesel Next Generation									
[EN0] = All Turbo Diesel Engines									
[NAA] = Federal Emissions									
[NAE] = California Emissions									
[NAS] = 50 State Emissions									
[NA1] = Export Emissions									
[NHK] = Engine Block Heater									
[XEF] = Transfer Case Skid Plate Shield									
1	04641780	1	J, U						STRAP, Tie
2	04213328	1	J, U						VENT, Cap
3									STUD, Tranmission Case
	04167922	6	J, U			ENS	DGJ		
		6	J, U			ENS	DBB		
		6	J, U			EKG	DEH		
4	J4006681	6	J, U						NUT AND CONED WASHER, Hex, .375-24

LIBERTY (KK)

SERIES

L = LOWLINE

P = PREMIUM

LINE

T = JEEP - 2WD

J = JEEP - 4WD

U = JEEP - 4WD (RHD)

BODY

74 = SPORT UTILITY 4-DR

TYPE #4

ENGINE

EKG = 3.7L V6 Engine

ENS = 2.8L 4 Cyl TD Next Generation Engine

TRANSMISSION

DEH = 6-Speed Manual NSG370

Transmission

DGJ = 5-Speed Auto W5A580

Transmission

DGV = 4-Spd. Automatic VLP 42RLE
 Trans

Transfer Case Skid Plate MP 256 [DH2]
Figure 021DH2-1210

ITEM	PART NUMBER	QTY	LINE	SERIES	BODY	ENGINE	TRANS	TRIM	DESCRIPTION
------	----------------	-----	------	--------	------	--------	-------	------	-------------

NOTE:
Refer To All Proper Tag Numbers And Stamping Numbers Before Ordering Transfer Cases And/Or Transfer Case Parts.
Sales Codes:
[DBB] = All Manual Transmissions
[DEH] = 6-Speed Manual NSG370 Transmission
[DGJ] = 5-Speed Automatic W5A580 Transmission
[DGV] = 4-Speed Automatic VLP 42RLE Transmission
[DG0] = All Automatic Transmissions
[DHL] = MP1522 Transfer Case [Command Trac II Part Time 4WD]
[DH2] = MP3022ATC Transfer Case [Selec-Trac II Active Full Time 4WD]
[EKG] = 3.7L Magnum V-6 Engine
[EK0] = All 3.7L 6-Cylinder Gas Engines
[ENS] = 2.8L 4-Cylinder Turbo Diesel Next Generation
[EN0] = All Turbo Diesel Engines
[NAA] = Federal Emissions
[NAE] = California Emissions
[NAS] = 50 State Emissions
[NA1] = Export Emissions
[NHK] = Engine Block Heater
[XEF] = Transfer Case Skid Plate Shield

1	06506644AA	4	J, U						RIVET
2	52125249AB	1	J, T, U						SKID PLATE, Transfer Case
3	06104416AA	4	J, U						BOLT AND WASHER, Hex Head, M10X1.50X35.00

LIBERTY (KK)								
SERIES	LINE		BODY	ENGINE	TRANSMISSION			
L = LOWLINE	T = JEEP - 2WD		74 = SPORT UTILITY 4-DR	EKG = 3.7L V6 Engine	DEH = 6-Speed Manual NSG370			
P = PREMIUM	J = JEEP - 4WD		TYPE #4	ENS = 2.8L 4 Cyl TD Next	Transmission			
	U = JEEP - 4WD (RHD)			Generation Engine	DGJ = 5-Speed Auto W5A580			
					Transmission			
					DGV = 4-Spd. Automatic VLP 42RLE			
					Trans			

Group - 021DHL

MP253; Transfer Case

Group - 021DHL MP253; Transfer Case

Illustration Title	Group-Fig. No.
Transfer Case Assembly	
Transfer Case Assembly And Identification MP 253 [DHL]	Fig. 021DHL - 105
Case, and Extension	
Case And Related Parts MP 253 [DHL]	Fig. 021DHL - 205
Gear Train	
Gear Train MP 253 [DHL]	Fig. 021DHL - 605
Fork and Rails	
Forks And Rails MP 253 [DHL].....	Fig. 021DHL - 1005
Gearshift Controls and Related Parts	
Gearshift Controls MP 253 [DHL]	Fig. 021DHL - 1105
Mounting and Skid Plate	
Transfer Case Mounting And Venting MP 253 [DHL].....	Fig. 021DHL - 1205
Transfer Case Skid Plate MP 253 [DHL]	Fig. 021DHL - 1210

021DHL-100 Transfer Case Assembly	021DHL-1000 Fork and Rails	021DHL-1100 Gearshift Controls and Related Parts	021DHL-1200 Mounting and Skid Plate
021DHL-200 Case, and Extension	021DHL-600 Gear Train		

Transfer Case Assembly And Identification MP 253 [DHL]
Figure 021DHL-105

	ITEM	PART NUMBER	QTY	LINE	SERIES	BODY	ENGINE	TRANS	TRIM	DESCRIPTION
	NOTE: Refer To All Proper Tag Numbers And Stamping Numbers Before Ordering Transfer Cases And/Or Transfer Case Parts. Sales Codes: [DBB] = All Manual Transmissions [DEH] = 6-Speed Manual NSG370 Transmission [DGJ] = 5-Speed Automatic W5A580 Transmission [DGV] = 4-Speed Automatic VLP 42RLE Transmission [DG0] = All Automatic Transmissions [DHL] = MP1522 Transfer Case [Command Trac II Part Time 4WD] [DH2] = MP3022ATC Transfer Case [Selec-Trac II Active Full Time 4WD] [EKG] = 3.7L Magnum V-6 Engine [EK0] = All 3.7L 6-Cylinder Gas Engines [ENS] = 2.8L 4-Cylinder Turbo Diesel Next Generation [EN0] = All Turbo Diesel Engines [NAA] = Federal Emissions [NAE] = California Emissions [NAS] = 50 State Emissions [NA1] = Export Emissions [NHK] = Engine Block Heater [XEF] = Transfer Case Skid Plate Shield									
	1									TRANSFER CASE, See Note
		52853380AB	1	J, U			EKG	DEH		
		52853752AA	1	J, U			EKG	DGV		
	2	52853752AA	1							IDENTIFICATION TAG, SCREW ON, See Note, (NOT SERVICED)

LIBERTY (KK)				
SERIES	LINE	BODY	ENGINE	TRANSMISSION
L = LOWLINE	T = JEEP - 2WD	74 = SPORT UTILITY 4-DR	EKG = 3.7L V6 Engine	DEH = 6-Speed Manual NSG370
P = PREMIUM	J = JEEP - 4WD	TYPE #4	ENS = 2.8L 4 Cyl TD Next	Transmission
	U = JEEP - 4WD (RHD)		Generation Engine	DGJ = 5-Speed Auto W5A580
				Transmission
				DGV = 4-Spd. Automatic VLP 42RLE
				Trans

Case And Related Parts MP 253 [DHL]
Figure 021DHL-205

ITEM	PART NUMBER	QTY	LINE	SERIES	BODY	ENGINE	TRANS	TRIM	DESCRIPTION
------	----------------	-----	------	--------	------	--------	-------	------	-------------

NOTE:
Refer To All Proper Tag Numbers And Stamping Numbers Before Ordering Transfer Cases And/Or Transfer Case Parts.
Sales Codes:
[DBB] = All Manual Transmissions
[DEH] = 6-Speed Manual NSG370 Transmission
[DGJ] = 5-Speed Automatic W5A580 Transmission
[DGV] = 4-Speed Automatic VLP 42RLE Transmission
[DG0] = All Automatic Transmissions
[DHL] = MP1522 Transfer Case [Command Trac II Part Time 4WD]
[DH2] = MP3022ATC Transfer Case [Selec-Trac II Active Full Time 4WD]
[EKG] = 3.7L Magnum V-6 Engine
[EK0] = All 3.7L 6-Cylinder Gas Engines
[ENS] = 2.8L 4-Cylinder Turbo Diesel Next Generation
[EN0] = All Turbo Diesel Engines
[NAA] = Federal Emissions
[NAE] = California Emissions
[NAS] = 50 State Emissions
[NA1] = Export Emissions
[NHK] = Engine Block Heater
[XEF] = Transfer Case Skid Plate Shield

1									CASE HALF, Front
	68023467AA	1	J, U			EKG	DEH		
		1	J, U						
2	04167922	6	J, U						STUD, Tranmission Case
3	05143739AA	1	J, U						BEARING, Input Gear
4	03821558	1	J, U						SNAP RING
5	05012997AA	1	J, U						BEARING, Input Gear
6	05143715AA	1	J, U						SEAL, Output
7	68023510AA	1	J, U						CASE, Transfer Rear
8	68023510AA	1							BEARING, Ball, (NOT SERVICED)
9	68023510AA	1							SNAP RING, (NOT SERVICED)
10	68023510AA	1							BEARING, Ball, (NOT SERVICED)
11	68001633AA	1	J, U						VENT, Transfer Case
12	05012324AA	2	J, U						SNUBBER, Chain
13	05012325AA	4	J, U						BOLT
14	68023512AA	1	J, U						RETAINER, Transfer Case Rear
15	03681601	1	J, U						MAGNET, Transmission
16	05143982AA	1	J, U						BEARING, Transfer Case Shift
17	05143774AA	1	J, U						SNAP RING
18	05013016AB	1	J, U						SEAL, Transfer Case

LIBERTY (KK)								
SERIES	LINE			BODY		ENGINE		TRANSMISSION
L = LOWLINE	T = JEEP - 2WD			74 = SPORT UTILITY 4-DR		EKG = 3.7L V6 Engine		DEH = 6-Speed Manual NSG370
P = PREMIUM	J = JEEP - 4WD			TYPE #4		ENS = 2.8L 4 Cyl TD Next		Transmission
	U = JEEP - 4WD (RHD)					Generation Engine		DGJ = 5-Speed Auto W5A580
								Transmission
								DGV = 4-Spd. Automatic VLP 42RLE
								Trans

Case And Related Parts MP 253 [DHL]
Figure 021DHL-205

ITEM	PART NUMBER	QTY	LINE	SERIES	BODY	ENGINE	TRANS	TRIM	DESCRIPTION
19	68023509AA	1	J, U						TUBE, Oil Pickup
20	04797323	2	J, U						PLUG, Transmission Drain
21	05086335AA	4	J, U						DOWEL, Transfer Case
22	05010884AA	1	J, U						SEALANT, RTV
23	68001382AA	17	J, U						SCREW
24	05143714AA	1	J, U						SEAL, Input
25	J4006681	6	J, U						NUT AND CONED WASHER, Hex, .375-24
26	56029373AG	1	J						MODULE, Transfer Case Control

LIBERTY (KK)				
SERIES	LINE	BODY	ENGINE	TRANSMISSION
L = LOWLINE	T = JEEP - 2WD	74 = SPORT UTILITY 4-DR	EKG = 3.7L V6 Engine	DEH = 6-Speed Manual NSG370
P = PREMIUM	J = JEEP - 4WD	TYPE #4	ENS = 2.8L 4 Cyl TD Next	Transmission
	U = JEEP - 4WD (RHD)		Generation Engine	DGJ = 5-Speed Auto W5A580
				Transmission
				DGV = 4-Spd. Automatic VLP 42RLE
				Trans

Gear Train MP 253 [DHL]
Figure 021DHL-605

ITEM	PART NUMBER	QTY	LINE	SERIES	BODY	ENGINE	TRANS	TRIM	DESCRIPTION
------	-------------	-----	------	--------	------	--------	-------	------	-------------

NOTE:
Refer To All Proper Tag Numbers And Stamping Numbers Before Ordering Transfer Cases And/Or Transfer Case Parts.Sales Codes:
Sales Codes:
[DBB] = All Manual Transmissions
[DEH] = 6-Speed Manual NSG370 Transmission
[DGJ] = 5-Speed Automatic W5A580 Transmission
[DGV] = 4-Speed Automatic VLP 42RLE Transmission
[DG0] = All Automatic Transmissions
[DHL] = MP1522 Transfer Case [Command Trac II Part Time 4WD]
[DH2] = MP3022ATC Transfer Case [Selec-Trac II Active Full Time 4WD]
[EKG] = 3.7L Magnum V-6 Engine
[EK0] = All 3.7L 6-Cylinder Gas Engines
[ENS] = 2.8L 4-Cylinder Turbo Diesel Next Generation
[EN0] = All Turbo Diesel Engines
[NAA] = Federal Emissions
[NAE] = California Emissions
[NAS] = 50 State Emissions
[NA1] = Export Emissions
[NHK] = Engine Block Heater
[XEF] = Transfer Case Skid Plate Shield

1	05143714AA	1	J, U						SEAL, Input
2	05143751AA	1	J, U						SNAP RING
3	05143739AA	1	J, U						BEARING, Input Gear
4	03821558	1	J, U						SNAP RING
5	68023500AA	1	J, U						MAINSHAFT, Transfer Case
6	68023501AA	1	J, U						SPROCKET, Transfer Case
7	68023508AA	1	U, J			EKG	DEH		CHAIN, Transfer Case
8	68001930AA	1	J, U						HUB, Synchronizer
9	05080207AA	1	J, U						SLEEVE, Mode Synchronizer
10	05080207AA	1							PLATE, Transmission Clutch Reaction, (NOT SERVICED)
11	05080207AA	1							PLATE, Clutch Pressure, (NOT SERVICED)
12	05080207AA	1							SPRING, Clutch, (NOT SERVICED)
13	05019579AA	1	J, U						PLATE
14	68023506AA	1	J, U						OUTPUT SHAFT, Transfer Case
15	05170294AA	1	J, U						SNAP RING
16	68023507AA	1	J, U						SPROCKET, Driven
17	05080503AA	1	J, U						SNAP RING, Clutch Gear
18	05080503AA	1							BEARING, Thrust, (NOT SERVICED)

LIBERTY (KK)				
SERIES	LINE	BODY	ENGINE	TRANSMISSION
L = LOWLINE	T = JEEP - 2WD	74 = SPORT UTILITY 4-DR	EKG = 3.7L V6 Engine	DEH = 6-Speed Manual NSG370
P = PREMIUM	J = JEEP - 4WD	TYPE #4	ENS = 2.8L 4 Cyl TD Next	Transmission
	U = JEEP - 4WD (RHD)		Generation Engine	DGJ = 5-Speed Auto W5A580
				Transmission
				DGV = 4-Spd. Automatic VLP 42RLE
				Trans

Gear Train MP 253 [DHL]
Figure 021DHL-605

ITEM	PART NUMBER	QTY	LINE	SERIES	BODY	ENGINE	TRANS	TRIM	DESCRIPTION
19	05080503AA	1							SNAP RING, (NOT SERVICED)
20	05143774AA	1	J, U						SNAP RING
21	68023505AA	1	J, U						PUMP, Transfer Case Oil
22	68023505AA	1							ROTOR, Outer, (NOT SERVICED)
23	68023505AA	1							SEAL, (NOT SERVICED)
24	68023513AA	1	J, U						FLANGE, Driveshaft Yoke
25	05143738AA	1	J, U						NUT, Transfer Case Yoke

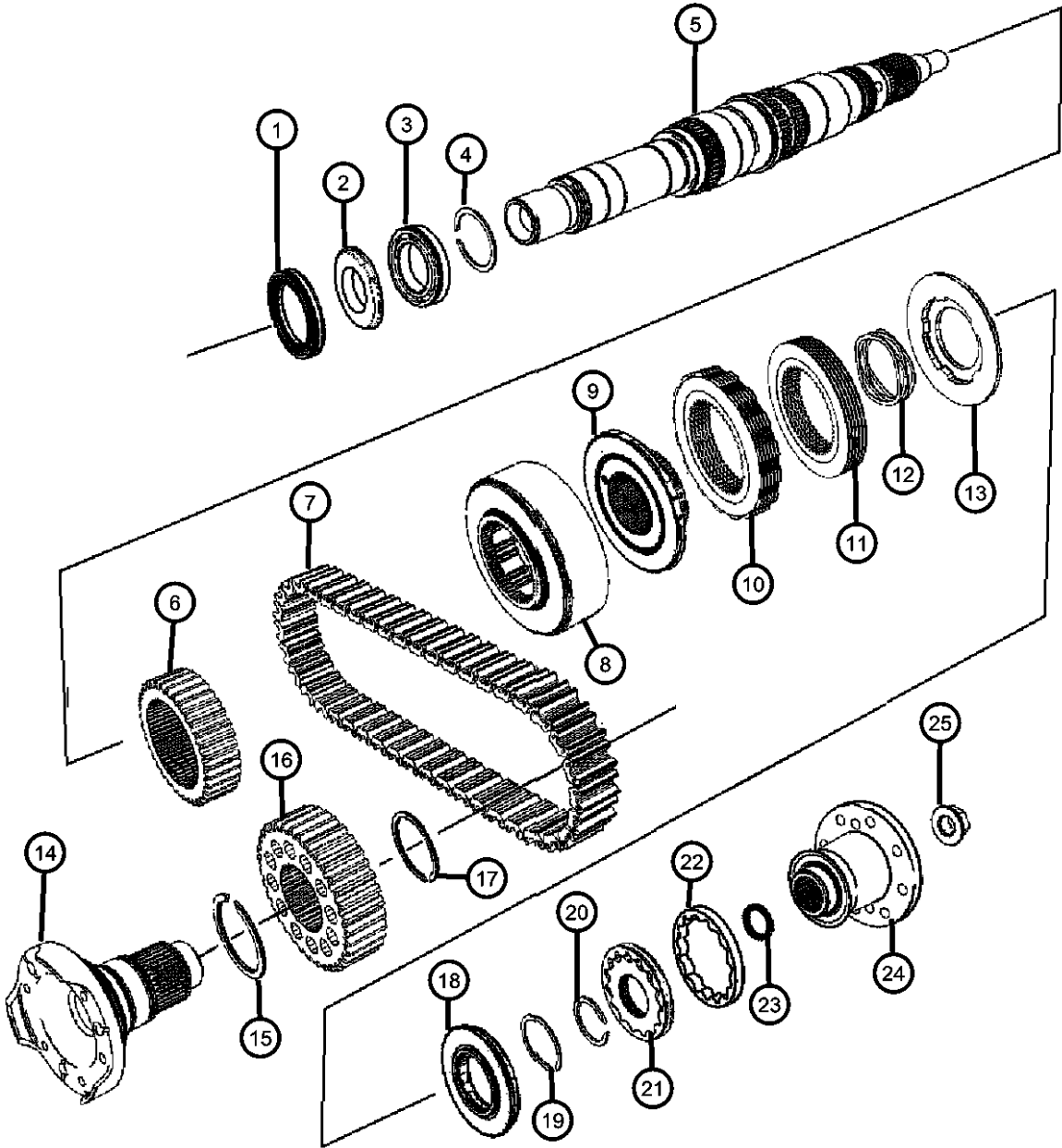

LIBERTY (KK)				
SERIES	LINE	BODY	ENGINE	TRANSMISSION
L = LOWLINE	T = JEEP - 2WD	74 = SPORT UTILITY 4-DR	EKG = 3.7L V6 Engine	DEH = 6-Speed Manual NSG370
P = PREMIUM	J = JEEP - 4WD	TYPE #4	ENS = 2.8L 4 Cyl TD Next	Transmission
	U = JEEP - 4WD (RHD)		Generation Engine	DGJ = 5-Speed Auto W5A580
				Transmission
				DGV = 4-Spd. Automatic VLP 42RLE
				Trans

AR = use ase required - = Non illustrated part

Forks And Rails MP 253 [DHL]
Figure 021DHL-1005

ITEM	PART NUMBER	QTY	LINE	SERIES	BODY	ENGINE	TRANS	TRIM	DESCRIPTION
------	-------------	-----	------	--------	------	--------	-------	------	-------------

NOTE:
Refer To All Proper Tag Numbers And Stamping Numbers Before Ordering Transfer Cases And/Or Transfer Case Parts.
Sales Codes:
[DBB] = All Manual Transmissions
[DEH] = 6-Speed Manual NSG370 Transmission
[DGJ] = 5-Speed Automatic W5A580 Transmission
[DGV] = 4-Speed Automatic VLP 42RLE Transmission
[DG0] = All Automatic Transmissions
[DHL] = MP1522 Transfer Case [Command Trac II Part Time 4WD]
[DH2] = MP3022ATC Transfer Case [Selec-Trac II Active Full Time 4WD]
[EKG] = 3.7L Magnum V-6 Engine
[EK0] = All 3.7L 6-Cylinder Gas Engines
[ENS] = 2.8L 4-Cylinder Turbo Diesel Next Generation
[EN0] = All Turbo Diesel Engines
[NAA] = Federal Emissions
[NAE] = California Emissions
[NAS] = 50 State Emissions
[NA1] = Export Emissions
[NHK] = Engine Block Heater
[XEF] = Transfer Case Skid Plate Shield

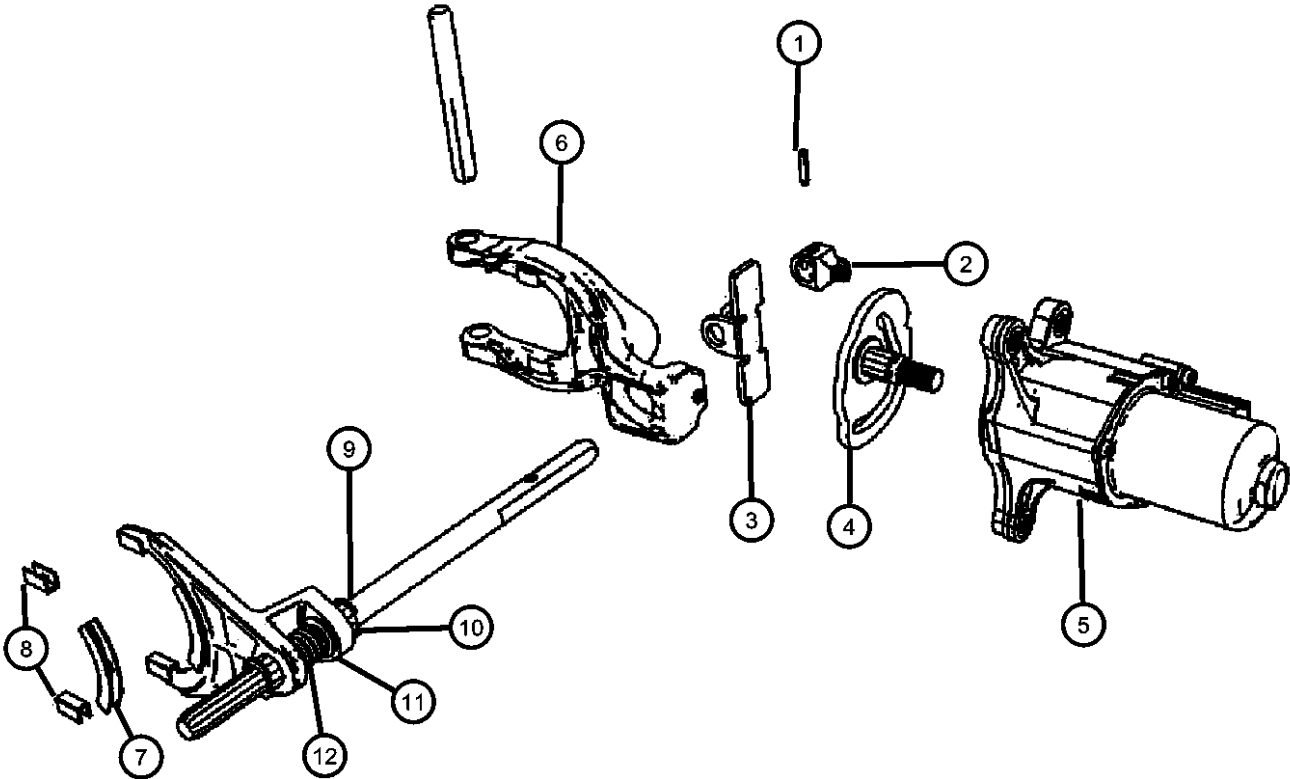

1	06101475	1	J, U	PIN
2	05170305AA	1	J, U	ROLLER, Shift Rail
3	05170304AA	1	J, U	BRACKET
4	68023511AA	1	J, U	SECTOR, Transfer Case
5	68023514AA	1	J, U	ACTUATOR
6	68023504AA	1	J, U	FORK, Transfer Case Mode Shift
7	05015832AA	1	J, U	PAD, Shift Fork
8	05012018AA	2	J, U	PAD, Shift Fork
9	68023487AA	1	J, U	FORK, Range
10	68001374AA	2	J, U	RING, Retaining
11	83503515	1	J, U	CUP, Shift Fork Spring
12	00013816	1	J, U	SPRING

LIBERTY (KK)				
SERIES	LINE	BODY	ENGINE	TRANSMISSION
L = LOWLINE	T = JEEP - 2WD	74 = SPORT UTILITY 4-DR	EKG = 3.7L V6 Engine	DEH = 6-Speed Manual NSG370
P = PREMIUM	J = JEEP - 4WD	TYPE #4	ENS = 2.8L 4 Cyl TD Next	Transmission
	U = JEEP - 4WD (RHD)		Generation Engine	DGJ = 5-Speed Auto W5A580
				Transmission
				DGV = 4-Spd. Automatic VLP 42RLE
				Trans

Gearshift Controls MP 253 [DHL]
Figure 021DHL-1105

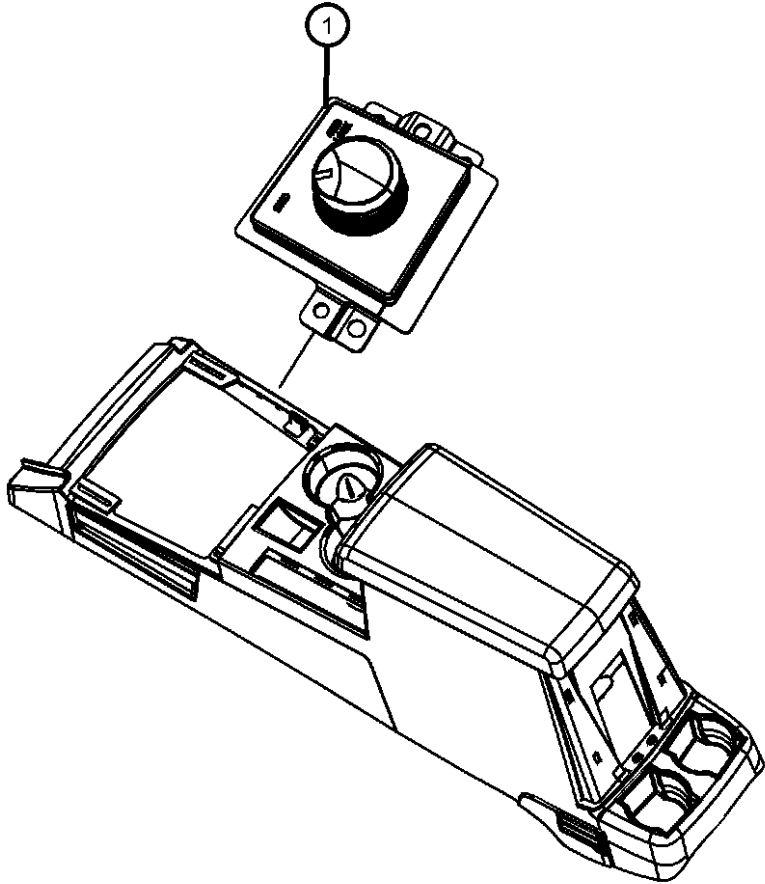

ITEM	PART NUMBER	QTY	LINE	SERIES	BODY	ENGINE	TRANS	TRIM	DESCRIPTION
------	-------------	-----	------	--------	------	--------	-------	------	-------------

NOTE:
Refer To All Proper Tag Numbers And Stamping Numbers Before Ordering Transfer Cases And/Or Transfer Case Parts.
Sales Codes:
[DBB] = All Manual Transmissions
[DEH] = 6-Speed Manual NSG370 Transmission
[DGJ] = 5-Speed Automatic W5A580 Transmission
[DGV] = 4-Speed Automatic VLP 42RLE Transmission
[DG0] = All Automatic Transmissions
[DHL] = MP1522 Transfer Case [Command Trac II Part Time 4WD]
[DH2] = MP3022ATC Transfer Case [Selec-Trac II Active Full Time 4WD]
[EKG] = 3.7L Magnum V-6 Engine
[EK0] = All 3.7L 6-Cylinder Gas Engines
[ENS] = 2.8L 4-Cylinder Turbo Diesel Next Generation
[EN0] = All Turbo Diesel Engines
[NAA] = Federal Emissions
[NAE] = California Emissions
[NAS] = 50 State Emissions
[NA1] = Export Emissions
[NHK] = Engine Block Heater
[XEF] = Transfer Case Skid Plate Shield

1									SWITCH, Transfer Case
	04602801AC	1	J, U	L			DG0		[DHL]
		1	J, U	P			DG0		[DHL]
		1	J, U				DBB		[DHL]

LIBERTY (KK)									
SERIES	LINE			BODY		ENGINE		TRANSMISSION	
L = LOWLINE	T = JEEP - 2WD			74 = SPORT UTILITY 4-DR		EKG = 3.7L V6 Engine		DEH = 6-Speed Manual NSG370	
P = PREMIUM	J = JEEP - 4WD			TYPE #4		ENS = 2.8L 4 Cyl TD Next		Transmission	
	U = JEEP - 4WD (RHD)					Generation Engine		DGJ = 5-Speed Auto W5A580	
								Transmission	
								DGV = 4-Spd. Automatic VLP 42RLE	
								Trans	

Transfer Case Mounting And Venting MP 253 [DHL]
Figure 021DHL-1205

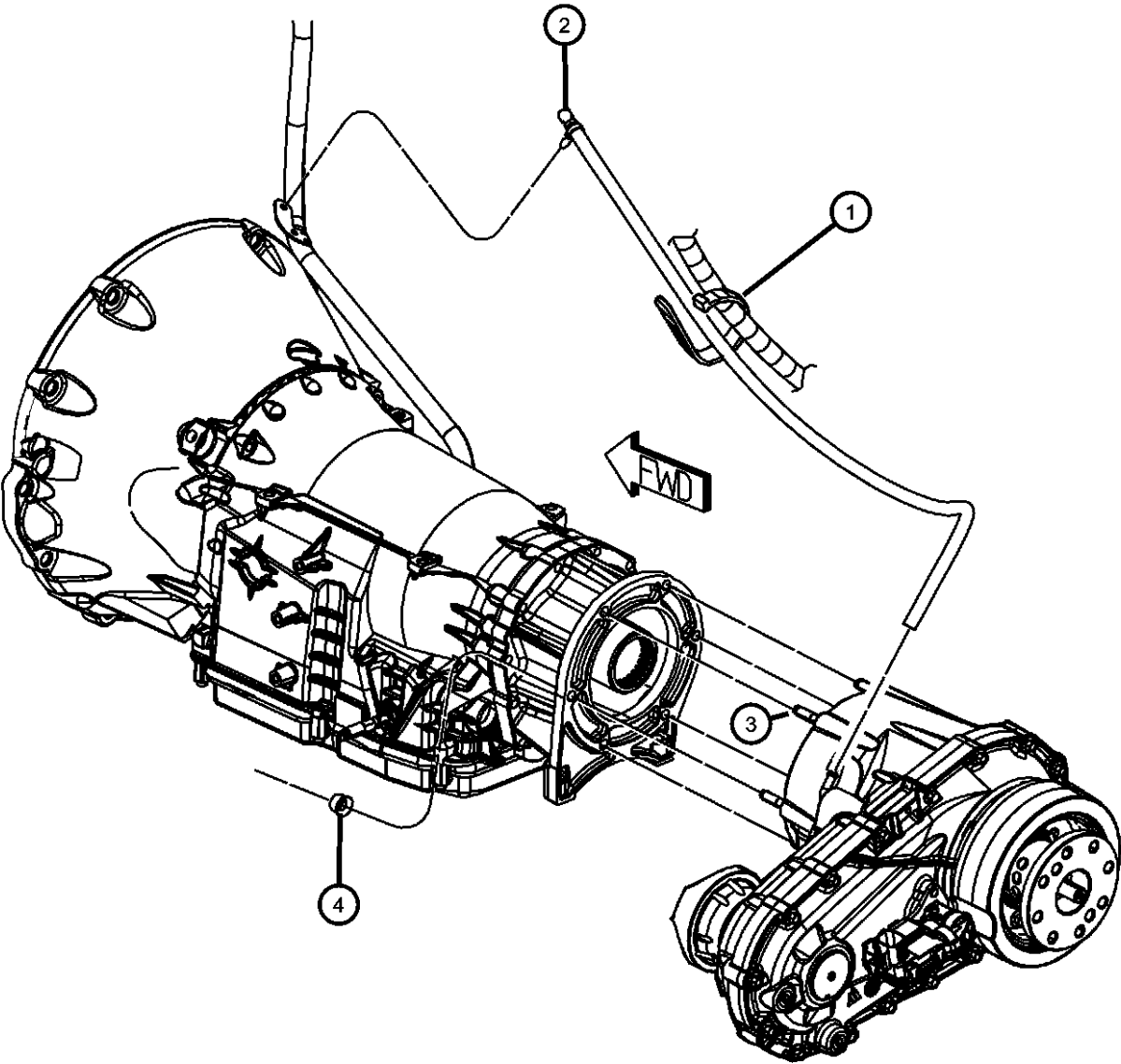

ITEM	PART NUMBER	QTY	LINE	SERIES	BODY	ENGINE	TRANS	TRIM	DESCRIPTION
------	-------------	-----	------	--------	------	--------	-------	------	-------------

NOTE: Refer To All Proper Tag Numbers And Stamping Numbers Before Ordering Transfer Cases And/Or Transfer Case Parts. Sales Codes: [DBB] = All Manual Transmissions [DEH] = 6-Speed Manual NSG370 Transmission [DGJ] = 5-Speed Automatic W5A580 Transmission [DGV] = 4-Speed Automatic VLP 42RLE Transmission [DG0] = All Automatic Transmissions [DHL] = MP1522 Transfer Case [Command Trac II Part Time 4WD] [DH2] = MP3022ATC Transfer Case [Selec-Trac II Active Full Time 4WD] [EKG] = 3.7L Magnum V-6 Engine [EK0] = All 3.7L 6-Cylinder Gas Engines [ENS] = 2.8L 4-Cylinder Turbo Diesel Next Generation [EN0] = All Turbo Diesel Engines [NAA] = Federal Emissions [NAE] = California Emissions [NAS] = 50 State Emissions [NA1] = Export Emissions [NHK] = Engine Block Heater [XEF] = Transfer Case Skid Plate Shield									
1	04641780	1	J, U						STRAP, Tie
2	04213328	1	J, U						VENT, Cap
3									STUD, Tranmission Case
	04167922	6	J, U			ENS	DBB		
		6	J, U			EKG	DEH		
		6	J, U			ENS	DGJ		
4	J4006681	6	J, U						NUT AND CONED WASHER, Hex, .375-24

LIBERTY (KK)				
SERIES	LINE	BODY	ENGINE	TRANSMISSION
L = LOWLINE	T = JEEP - 2WD	74 = SPORT UTILITY 4-DR	EKG = 3.7L V6 Engine	DEH = 6-Speed Manual NSG370
P = PREMIUM	J = JEEP - 4WD	TYPE #4	ENS = 2.8L 4 Cyl TD Next	Transmission
	U = JEEP - 4WD (RHD)		Generation Engine	DGJ = 5-Speed Auto W5A580
				Transmission
				DGV = 4-Spd. Automatic VLP 42RLE
				Trans

Transfer Case Skid Plate MP 253 [DHL]
Figure 021DHL-1210

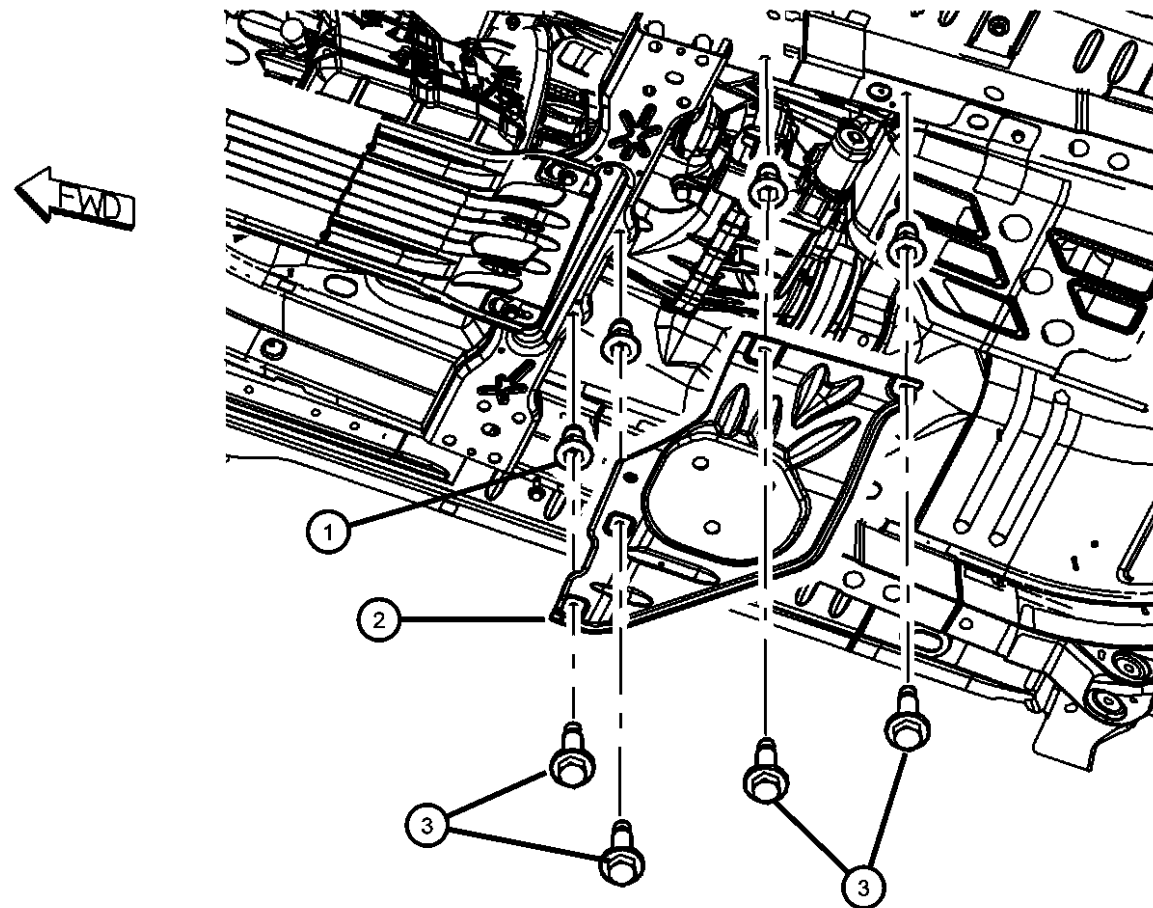

ITEM	PART NUMBER	QTY	LINE	SERIES	BODY	ENGINE	TRANS	TRIM	DESCRIPTION
------	----------------	-----	------	--------	------	--------	-------	------	-------------

NOTE:

Refer To All Proper Tag Numbers And Stamping Numbers Before Ordering Transfer Cases And/Or Transfer Case Parts.

Sales Codes:

[DBB] = All Manual Transmissions

[DEH] = 6-Speed Manual NSG370 Transmission

[DGJ] = 5-Speed Automatic W5A580 Transmission

[DGV] = 4-Speed Automatic VLP 42RLE Transmission

[DG0] = All Automatic Transmissions

[DHL] = MP1522 Transfer Case [Command Trac II Part Time 4WD]

[DH2] = MP3022ATC Transfer Case [Selec-Trac II Active Full Time 4WD]

[EKG] = 3.7L Magnum V-6 Engine

[EK0] = All 3.7L 6-Cylinder Gas Engines

[ENS] = 2.8L 4-Cylinder Turbo Diesel Next Generation

[EN0] = All Turbo Diesel Engines

[NAA] = Federal Emissions

[NAE] = California Emissions

[NAS] = 50 State Emissions

[NA1] = Export Emissions

[NHK] = Engine Block Heater

[XEF] = Transfer Case Skid Plate Shield

1	06506644AA	4	J, U
2	52125249AB	1	J, T, U
3	06104416AA	4	J, U

RIVET

SKID PLATE, Transfer Case

BOLT AND WASHER, Hex Head,
M10X1.50X35.00

LIBERTY (KK)

SERIES

LINE

BODY

ENGINE

TRANSMISSION

L = LOWLINE

T = JEEP - 2WD

74 = SPORT UTILITY 4-DR

EKG = 3.7L V6 Engine

DEH = 6-Speed Manual NSG370

P = PREMIUM

J = JEEP - 4WD

TYPE #4

ENS = 2.8L 4 Cyl TD Next

Transmission

U = JEEP - 4WD (RHD)

Generation Engine

DGJ = 5-Speed Auto W5A580

Transmission

DGV = 4-Spd. Automatic VLP 42RLE

Trans

AR = use ase required - = Non illustrated part

2008 KK

Group - 22

Wheels

Group - 22 Wheels

Illustration Title	Group-Fig. No.
Wheels, Tires and Hardware	
Wheels and Hardware	Fig. 22 - 105
Tire Trigger Module	Fig. 22 - 120
Wheel Covers and Center Caps	
Wheel Caps.....	Fig. 22 - 205
Jack Stowage	
Jack and Hardware	Fig. 22 - 305
Wheel Spare	
Spare Tire.....	Fig. 22 - 405
Spare Tire Winch Carrier	Fig. 22 - 410

022-100 Wheels, Tires and Hardware	022-200 Wheel Covers and Center Caps	022-300 Jack Stowage	022-400 Wheel Spare
--	--	--------------------------------	-------------------------------

Wheels and Hardware
Figure 22-105

ITEM	PART NUMBER	QTY	LINE	SERIES	BODY	ENGINE	TRANS	TRIM	DESCRIPTION
------	----------------	-----	------	--------	------	--------	-------	------	-------------

NOTES: Sales Codes:
[LAB] = Tire Pressure Monitoring Warning
[TBB] = Full Size Spare Tire
[TBC] = Compact Spare Tire
[WKB] = Matching Spare Tire
[WPL] = 18x8.0 Aluminum Chrome Clad Wheel

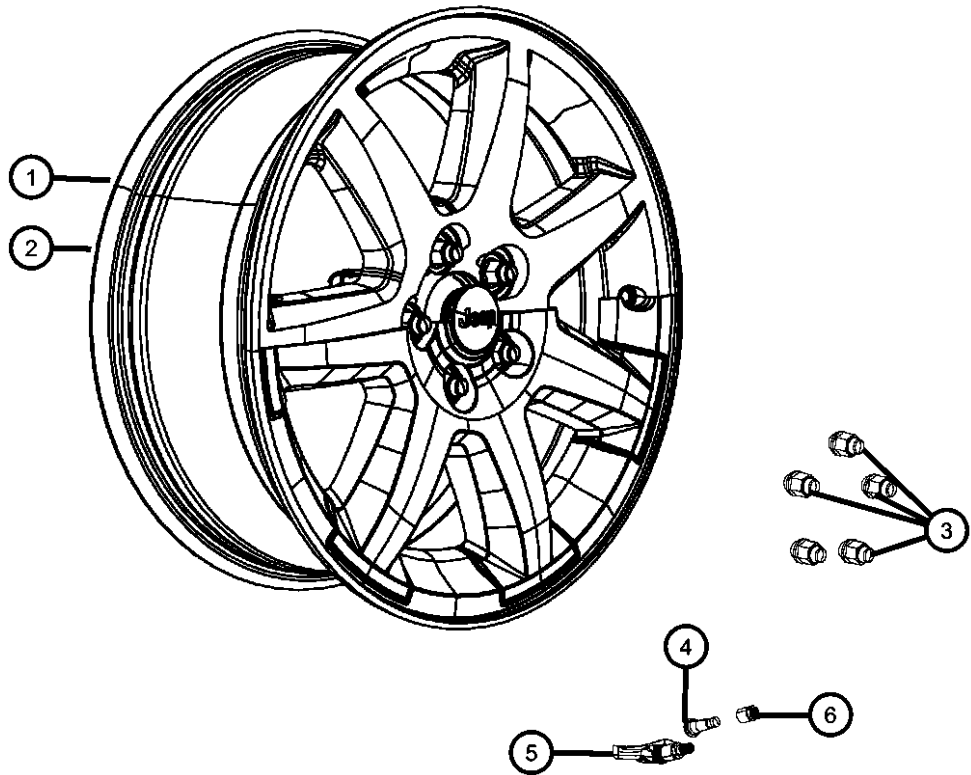

1									WHEEL, Aluminum
	1CG33CD-MAA	4	J, T, U		74				[WNK] 16x7.0 Aluminum Wheel
	1CG34PAKAA	4	J, T, U		74				[WFX]
	1DT35PAKAA	4	J, T, U		74				[WPN]
	52125165AA	4	J, T, U		74				[WPL] 18x8.0 Aluminum Chrome Clad Wheel
		1	J, T, U		74				[WKB] Matching Spare Wheel and [WPL] 18x8.0 Aluminum Chrome Clad Wheel and [TBB] Full Size Spare Tire
2									WHEEL, Steel
	52125071AA	1	J, T, U		74				[TBC] Compact Spare Tire Primed
	52125383AA	1	J, T, U		74				[TBC] Compact Spare Tire Stamped Steel
3	06036310AA	20	J, T, U		74				NUT, Wheel, .50x20, Road Wheel Mount
4	02073355	1	J, T, U		74				STEM, Wheel Valve
5									SENSOR, Tire Pressure
	56029359AA	4	J, T, U		74				[LAB] Tire Pressure Monitoring Warning and or [XGM] Tire Pressure Monitoring Display B-Market
		1	J, T, U		74				[LAB] Tire Pressure Monitoring Warning and or [XGM] Tire Pressure Monitoring Display and [WKB] Matching Spare Wheel B-Market
	56053036AA	4	J, T, U		74				[LAB] Tire Pressure Monitoring Warning and or [XGM] Tire Pressure Monitoring Display
		1	J, T, U		74				[LAB] Tire Pressure Monitoring Warning and or [XGM] Tire Pressure Monitoring Display and [WKB] Matching Spare Wheel
6	56053037AA	1	J, T, U		74				NUT, Tire Pressure Sensor

LIBERTY (KK)				
SERIES	LINE	BODY	ENGINE	TRANSMISSION
L = LOWLINE	T = JEEP - 2WD	74 = SPORT UTILITY 4-DR	EKG = 3.7L V6 Engine	DEH = 6-Speed Manual NSG370
P = PREMIUM	J = JEEP - 4WD	TYPE #4	ENS = 2.8L 4 Cyl TD Next Generation Engine	Transmission
	U = JEEP - 4WD (RHD)			DGJ = 5-Speed Auto W5A580
				Transmission
				DGV = 4-Spd. Automatic VLP 42RLE
				Trans

Wheels and Hardware
Figure 22-105

ITEM	PART NUMBER	QTY	LINE	SERIES	BODY	ENGINE	TRANS	TRIM	DESCRIPTION
------	-------------	-----	------	--------	------	--------	-------	------	-------------

-7	68023889AA	1	J, T, U		74				CAP KIT, Valve Stem, Black, BUX, Contains: 10524004 Cap, Valve Stem, Black - Qty. 5
-8	68023890AA	1	J, T, U		74				CAP KIT, Valve Stem, Grey, Contains: 10524005 Cap, Valve Stem, Grey, Qty. 5
-9	68020719AA	1	J, T, U		74				HARDWARE KIT, Mounting Contains: 20563010 Nut, TPM Retaining, 10513007 Washer Seal Support, 10524004 Cap, Valve Stem, Black, 10524005, Cap Valve Stem, Grey, 10542008 Seal, TPM to Wheel Rim, 40506002 Valve Core, TPM & Instruction Sheet
	68020722AA	1	J, T, U		74				Contains: 10524004 Cap,Valve Stem,Black, 10524005 Cap, Valve Stem, Grey, 40506002 Valve Core, TPM & Instruction Sheet
	68020724AA	1	J, T, U		74				Contains: 20522037, Valve Stem,10542008, Seal, TPM to Wheel Rim, 40506002, Valve Core, TPM & Instruction Sheet

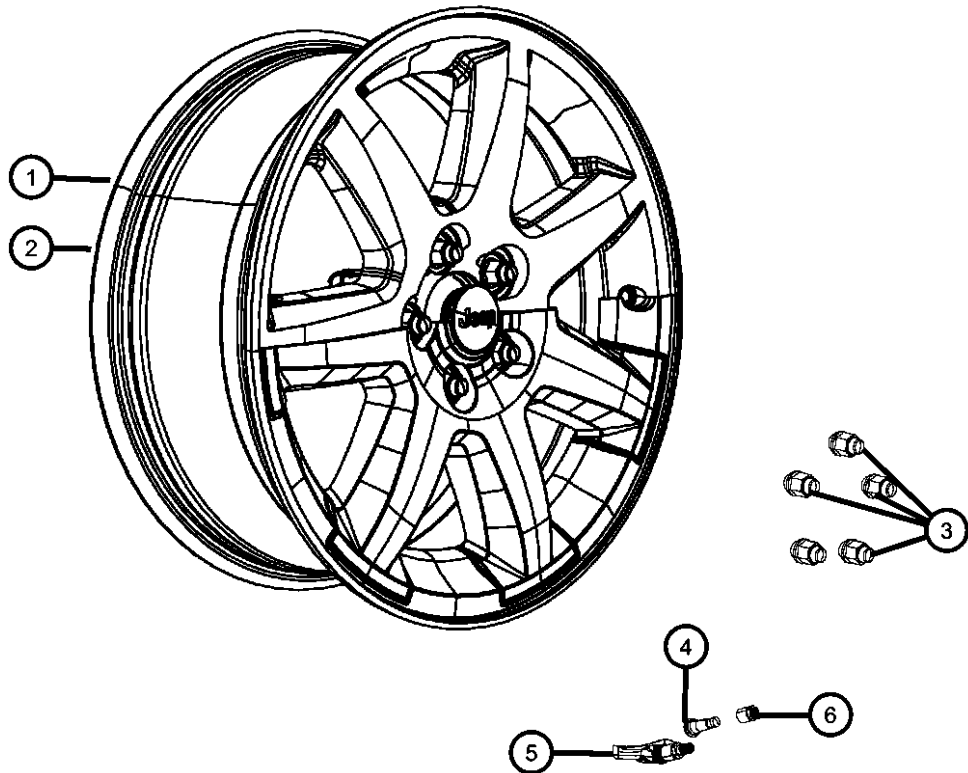

LIBERTY (KK)				
SERIES	LINE	BODY	ENGINE	TRANSMISSION
L = LOWLINE	T = JEEP - 2WD	74 = SPORT UTILITY 4-DR	EKG = 3.7L V6 Engine	DEH = 6-Speed Manual NSG370
P = PREMIUM	J = JEEP - 4WD	TYPE #4	ENS = 2.8L 4 Cyl TD Next	Transmission
	U = JEEP - 4WD (RHD)		Generation Engine	DGJ = 5-Speed Auto W5A580
				Transmission
				DGV = 4-Spd. Automatic VLP 42RLE
				Trans

Tire Trigger Module
Figure 22-120

ITEM	PART NUMBER	QTY	LINE	SERIES	BODY	ENGINE	TRANS	TRIM	DESCRIPTION
NOTES: Sales Codes: [XGM] = Tire Pressure Monitoring Display									
1									MODULE, Low Tire Pressure Warning
	56029356AB	1	J, T, U		74				Front Left
	56029360AB	1	J, T, U		74				Front Right
2	06036456AA	3	J, T, U		74				RIVET, [XGM] Tire Pressure Monitoring Display
3	56043332AD	1	J, T, U		74				MODULE, Low Tire Pressure WarningRear Left
4	56043332AD	1							WIRING, See Wiring Section, (NOT SERVICED)

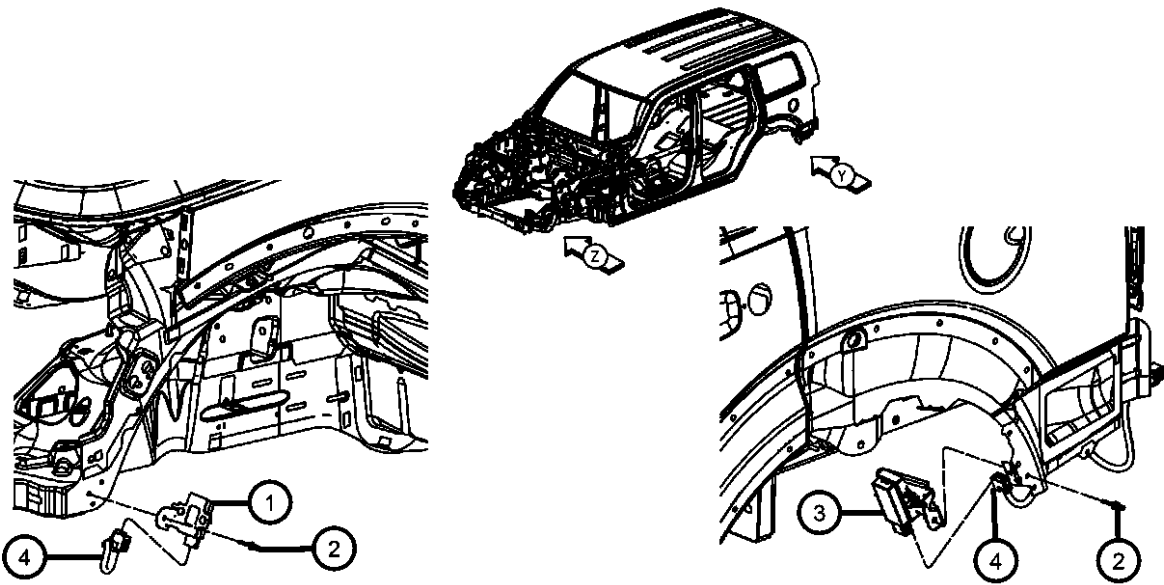

LIBERTY (KK)				
SERIES	LINE	BODY	ENGINE	TRANSMISSION
L = LOWLINE	T = JEEP - 2WD	74 = SPORT UTILITY 4-DR	EKG = 3.7L V6 Engine	DEH = 6-Speed Manual NSG370
P = PREMIUM	J = JEEP - 4WD	TYPE #4	ENS = 2.8L 4 Cyl TD Next Generation Engine	Transmission
	U = JEEP - 4WD (RHD)			DGJ = 5-Speed Auto W5A580 Transmission
				DGV = 4-Spd. Automatic VLP 42RLE Trans

Wheel Caps
Figure 22-205

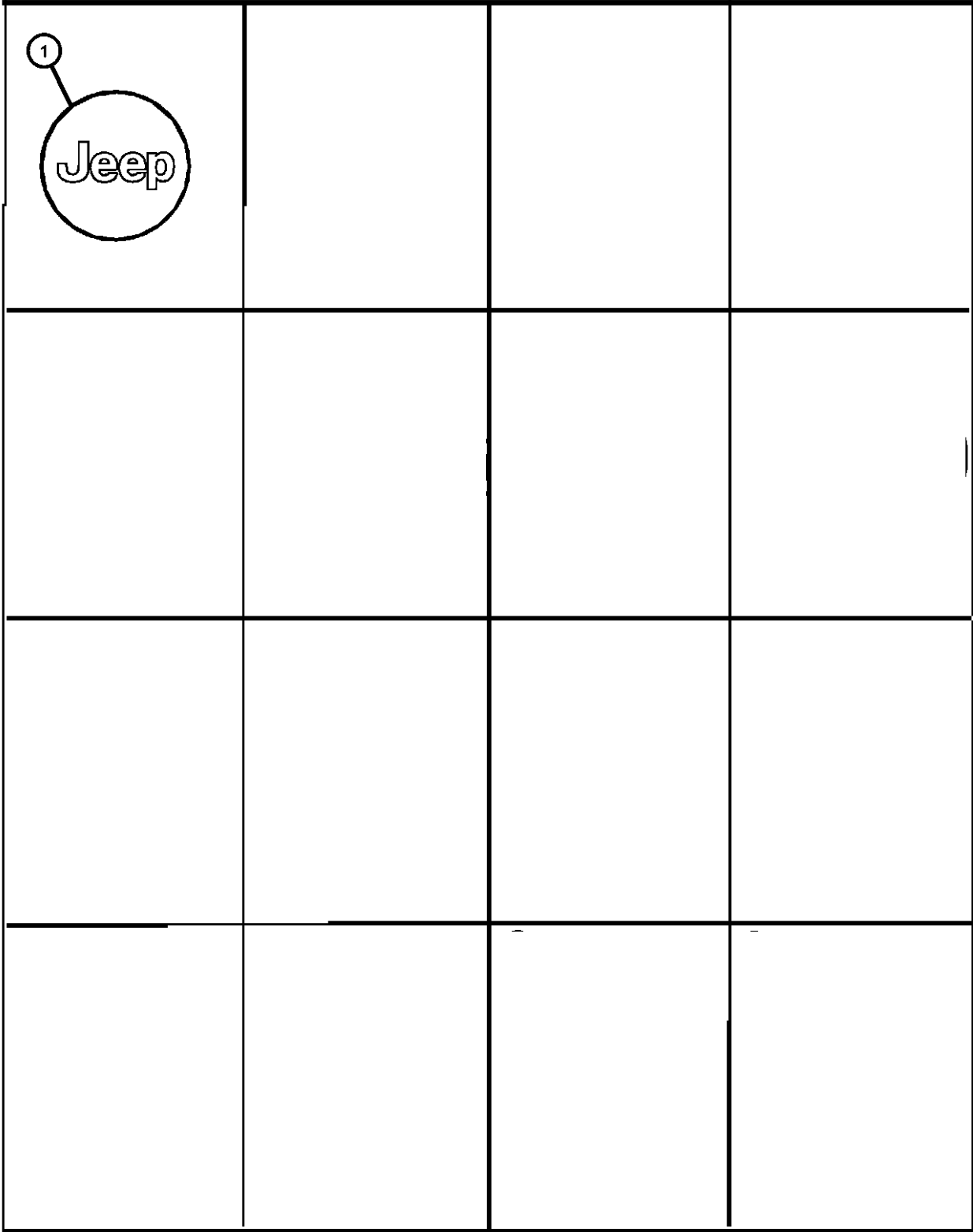

ITEM	PART NUMBER	QTY	LINE	SERIES	BODY	ENGINE	TRANS	TRIM	DESCRIPTION
------	----------------	-----	------	--------	------	--------	-------	------	-------------

NOTES: Sales Codes: [WFX] = 17x7.0 Aluminum Wheel [WNK] = 16x6.0 Aluminum Wheel [WPL] = 18x8.0 Aluminum Chrome Clad Wheel [WPN] = 18x7.0 Platinum Aluminum Wheel									
1									CAP, Wheel Center
	52090402AA	4	J, T, U		74				[WPN] 18x7.0 Platinum Aluminum Wheel
		4	J, T, U		74				[WNK] 16x7.0 Aluminum Wheel
		4	J, T, U		74				[WFX] 17x7.0 Aluminum Wheel
	5HT59SZ0AB	4	J, T, U		74				[WPL] 18x8.0 Aluminum Chrome Clad Wheel

LIBERTY (KK)									
SERIES		LINE		BODY		ENGINE		TRANSMISSION	
L = LOWLINE		T = JEEP - 2WD		74 = SPORT UTILITY 4-DR		EKG = 3.7L V6 Engine		DEH = 6-Speed Manual NSG370	
P = PREMIUM		J = JEEP - 4WD		TYPE #4		ENS = 2.8L 4 Cyl TD Next Generation Engine		Transmission	
		U = JEEP - 4WD (RHD)						DGJ = 5-Speed Auto W5A580 Transmission	
								DGV = 4-Spd. Automatic VLP 42RLE Trans	

Jack and Hardware
Figure 22-305

ITEM	PART NUMBER	QTY	LINE	SERIES	BODY	ENGINE	TRANS	TRIM	DESCRIPTION
1	52021681AB	1	J, T, U		74				EXTENSION, Jack Handle
2	52110301AB	1	J, T, U		74				DRIVER, Jack Handle
3	55366972AA	1	J, T, U		74				JACK, Scissor Type - Large
-4	68003893AD	1	J, T, U		74				BRACKET, Jack
-5	68003894AB	1	J, T, U		74				SCREW, Jack
6	52059478AA	1	J, T, U		74				WRENCH, Wheel Lug Nut
-7	06035073	4	J, T, U		74				RIVET, Blind, .190x.670
8	06505199AA	3	J, T, U		74				NUT, Stamped Hex Flange, M5x1.60
-9	55352852AA	1	J, T, U		74				TOOL SET, Roadside

LIBERTY (KK)				
SERIES	LINE	BODY	ENGINE	TRANSMISSION
L = LOWLINE	T = JEEP - 2WD	74 = SPORT UTILITY 4-DR	EKG = 3.7L V6 Engine	DEH = 6-Speed Manual NSG370
P = PREMIUM	J = JEEP - 4WD	TYPE #4	ENS = 2.8L 4 Cyl TD Next	Transmission
	U = JEEP - 4WD (RHD)		Generation Engine	DGJ = 5-Speed Auto W5A580
				Transmission
				DGV = 4-Spd. Automatic VLP 42RLE
				Trans

Spare Tire
Figure 22-405

ITEM	PART NUMBER	QTY	LINE	SERIES	BODY	ENGINE	TRANS	TRIM	DESCRIPTION
NOTES: Sales Codes:									
[LAB] = Tire Pressure Monitoring Warning									
[TBB] = Full Size Spare Tire									
[TBC] = Compact Spare Tire									
[XGM] = Tire Pressure Monitoring Display									
1									WHEEL, Steel
	52125071AA	1	J, T, U		74				[TBC] Compact Spare Tire - Primed
	52125383AA	1	J, T, U		74				[TBC] Compact Spare Tire - Stamped Steel
2	56053036AA	4	J, T, U		74				SENSOR, Tire Pressure
3	02073355	1	J, T, U		74				STEM, Wheel Valve, [TBC] Compact Spare Tire
4	02073355	1							NUT, Tire Pressure Sensor, Serviced in Package, (NOT SERVICED)
5	06036310AA	20	J, T, U		74				NUT, Wheel, .50x20, Road Wheel Mounting

LIBERTY (KK)				
SERIES	LINE	BODY	ENGINE	TRANSMISSION
L = LOWLINE	T = JEEP - 2WD	74 = SPORT UTILITY 4-DR	EKG = 3.7L V6 Engine	DEH = 6-Speed Manual NSG370
P = PREMIUM	J = JEEP - 4WD	TYPE #4	ENS = 2.8L 4 Cyl TD Next	Transmission
	U = JEEP - 4WD (RHD)		Generation Engine	DGJ = 5-Speed Auto W5A580
				Transmission
				DGV = 4-Spd. Automatic VLP 42RLE
				Trans

Spare Tire Winch Carrier
Figure 22-410

	ITEM	PART NUMBER	QTY	LINE	SERIES	BODY	ENGINE	TRANS	TRIM	DESCRIPTION
NOTES: Sales Codes; [TBC] = Compact Spare Tire										
	1									WINCH, Spare Tire Carrier
		52125243AD	1	J, T, U		74				[-TBC] Without Compact Spare Tire
		52125473AA	1	J, T, U		74				[TBC] With Compact Spare Tire
	2	06104412AA	3	J, T, U		74				SCREW AND WASHER, Hex Head, M10x1.5x25

LIBERTY (KK)					
SERIES	LINE	BODY	ENGINE	TRANSMISSION	
L = LOWLINE	T = JEEP - 2WD	74 = SPORT UTILITY 4-DR	EKG = 3.7L V6 Engine	DEH = 6-Speed Manual NSG370	
P = PREMIUM	J = JEEP - 4WD	TYPE #4	ENS = 2.8L 4 Cyl TD Next	Transmission	
	U = JEEP - 4WD (RHD)		Generation Engine	DGJ = 5-Speed Auto W5A580	
				Transmission	
				DGV = 4-Spd. Automatic VLP 42RLE	
				Trans	

Group - 23

Wiper/Washers-Miscellaneous

Group - 23 Wiper/Washers-Miscellaneous

Illustration Title	Group-Fig. No.
Lock Cylinders and Keys	
Keys and Transmitters	Fig. 23 - 105
Windshield Wiper and Washer System	
Front Wiper System	Fig. 23 - 205
Rear Window Wiper and Washer	
Rear Wiper System	Fig. 23 - 305

023-100 Lock Cylinders and Keys	023-200 Windshield Wiper and Washer System	023-300 Rear Window Wiper and Washer	
---	--	--	--

Keys and Transmitters
Figure 23-105

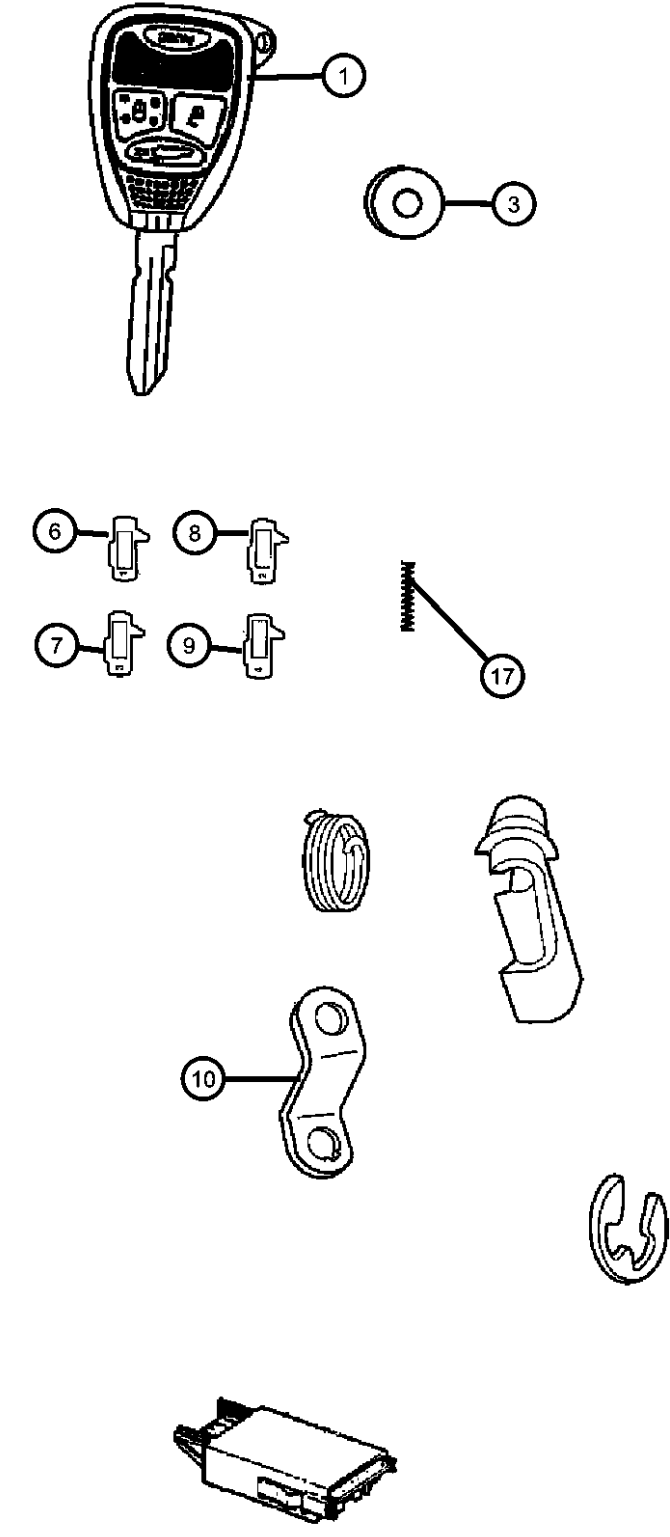
ITEM	PART NUMBER	QTY	LINE	SERIES	BODY	ENGINE	TRANS	TRIM	DESCRIPTION
<div></div>									
NOTES: Item #1- Key contains the Transmitter with buttons for keyless entry and alarm.									
1									KEY, BLANK WITH TRANSMITTER
	68029833AA	1	J, T		74				[-XBM]
	68029836AA	1	U		74				[ABJ]
	68029834AA	1	J, T		74				[XBM]
	68029835AA	2	U		74				
		1	J, T, U		74				
-2		1							SCREW, (NOT SERVICED)
3	05140773AA	1							BATTERY, Transmitter
4	05179511AA	1	J, T		74				CYLINDER, Ignition Lock
5	68001713AA	1	J, T		74				CYLINDER, Door Lock
6	04778117AB	2	J, T, U		74				TUMBLER, Number 1, Wide
7	04778118AB	AR	J, T, U		74				TUMBLER, Number 2, Wide
8	04778119AB	AR	J, T, U		74				TUMBLER, Number 3, Wide
9	04778120AB	2	J, T, U		74				TUMBLER, Number 4, Wide
10	68033148AA	2	J, T, U		74				LEVER, Door Lock Cylinder
-11	05257132AB	AR	J, T, U		74				TUMBLER, Number 1
-12	05257133AB	AR	J, T, U		74				TUMBLER, Number 2
-13	05257134AB	AR	J, T, U		74				TUMBLER, Number 3
-14	05257135AB	AR	J, T, U		74				TUMBLER, Number 4
-15	05019605AA	AR	J, T, U		74				SHUTTER, Lock Cylinder
-16	05016731AA	2	J, T, U		74				CAP, Door Lock Cylinder
17	04778121	2	J, T, U		74				SPRING, Lock Cylinder Tumbler
<div><div>LIBERTY (KK)</div><div><div>SERIES</div><div>L = LOWLINE</div><div>P = PREMIUM</div></div><div><div>LINE</div><div>T = JEEP - 2WD</div><div>J = JEEP - 4WD</div><div>U = JEEP - 4WD (RHD)</div></div><div><div>BODY</div><div>74 = SPORT UTILITY 4-DR</div><div>TYPE #4</div></div><div><div>ENGINE</div><div>EKG = 3.7L V6 Engine</div><div>ENS = 2.8L 4 Cyl TD Next Generation Engine</div></div><div><div>TRANSMISSION</div><div>DEH = 6-Speed Manual NSG370 Transmission</div><div>DGJ = 5-Speed Auto W5A580 Transmission</div><div>DGV = 4-Spd. Automatic VLP 42RLE Trans</div></div></div>									

Front Wiper System
Figure 23-205

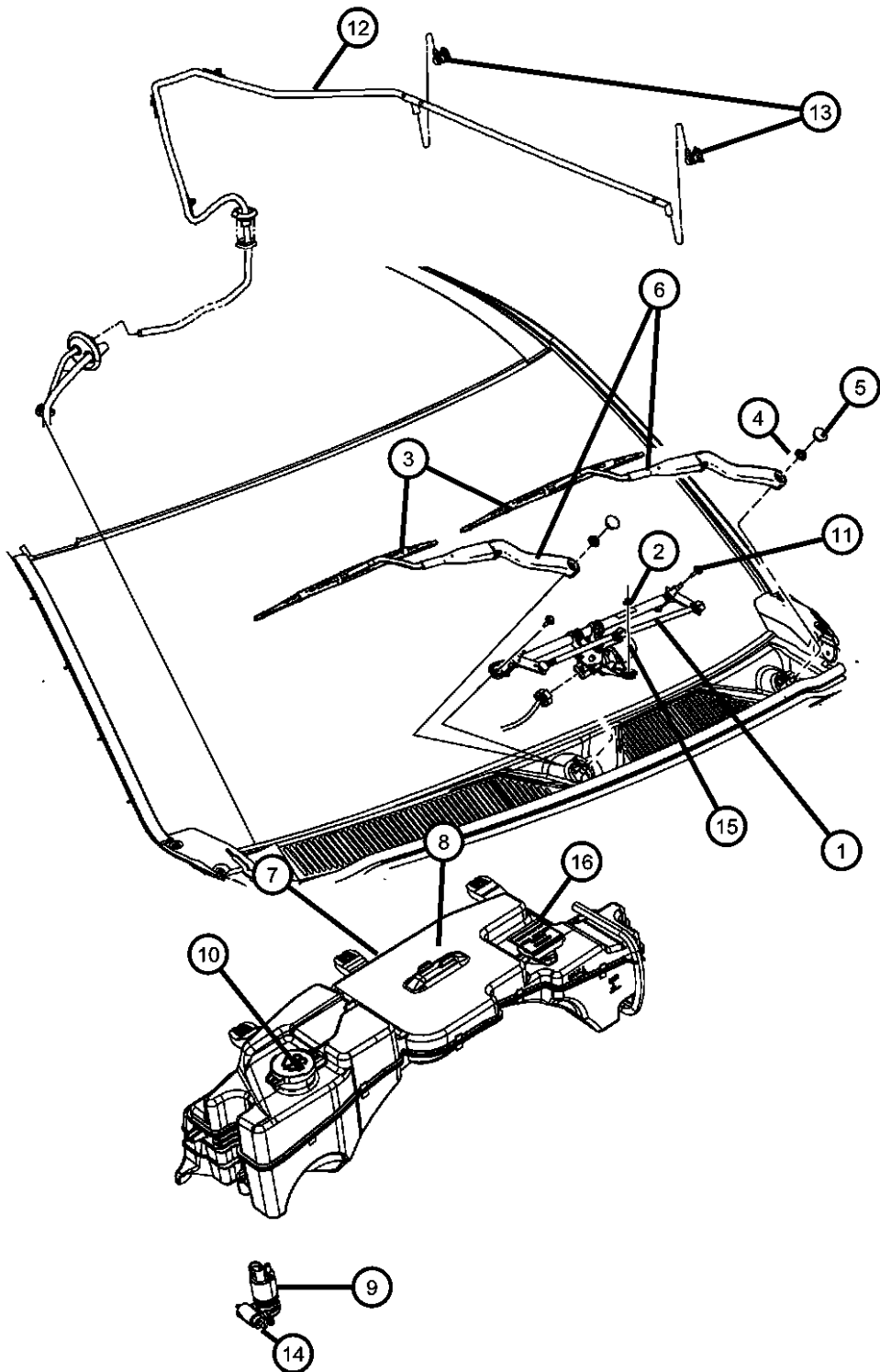

ITEM	PART NUMBER	QTY	LINE	SERIES	BODY	ENGINE	TRANS	TRIM	DESCRIPTION
1	68020718AA	1	J, T		74				PIVOT ASSY, Front Wiper
2	06503825	1	J, T, U		74				NUT, M6X1.00
3									BLADE, Wiper
	68003937AA	2	J, T, U		74				
	WB000019AE								Mopar V-Line Alternative Part
	WBW00019AD								Mopar Alternative Winter Wiper Blades
	WBFLAT02AA								Mopar Alternative Flat Blade Set
	WB-BLU019AA								Mopar Alternative Color Wiper Blade (Blue)
	WBRED019AA								Mopar Alternative Color Wiper Blade (Red)
	WB-WHI019AA								Mopar Alternative Color Wiper Blade (White)
	WB-CAR019AA								Mopar Alternative Color Wiper Blade (Carbon Fiber)
	WBVEL019AA								Mopar Alternative Color Wiper Blade (Yellow)
	68003940AA	1	U		74				Front Right Side
	68003941AA	1	U		74				Left Side
	68003943AA	1	J, T		74				Front Left Side
4	06503335	2	J, T, U		74				NUT, Hex, M10X1.25
5	55155765AA	2	J, T, U		74				CAP, Wiper Arm
6									ARM, Wiper
	68003936AA	2	J, T, U		74				
	68003938AA	1	U		74				Right Hand
	68003939AA	1	U		74				Left Side
	68003942AA	1	J, T		74				Left Side
7	68024572AA	1	J, T, U		74				BOTTLE, Coolant Reserve & Washer Fluid
8	68033042AA	1	J, T, U		74				RESERVOIR, Washer
9	05179153AC	1	J, T, U		74				PUMP, Windshield Washer, Dual Outlet
10	68020727AA	1	J, T, U		74				CAP, Washer Reservoir Filler
11	06104374AA	2	J, T, U		74				BOLT
12									HOSE, Windshield Washer, Hood
	55079047AB	1	U		74				
	55157293AE	1	J, T		74				
13	55157319AA	2	J, T, U		74				NOZZLE, Windshield washer

LIBERTY (KK)					
SERIES	LINE	BODY	ENGINE	TRANSMISSION	
L = LOWLINE	T = JEEP - 2WD	74 = SPORT UTILITY 4-DR	EKG = 3.7L V6 Engine	DEH = 6-Speed Manual NSG370	
P = PREMIUM	J = JEEP - 4WD	TYPE #4	ENS = 2.8L 4 Cyl TD Next Generation Engine	Transmission	
	U = JEEP - 4WD (RHD)			DGJ = 5-Speed Auto W5A580	
				Transmission	
				DGV = 4-Spd. Automatic VLP 42RLE	
				Trans	

Front Wiper System
Figure 23-205

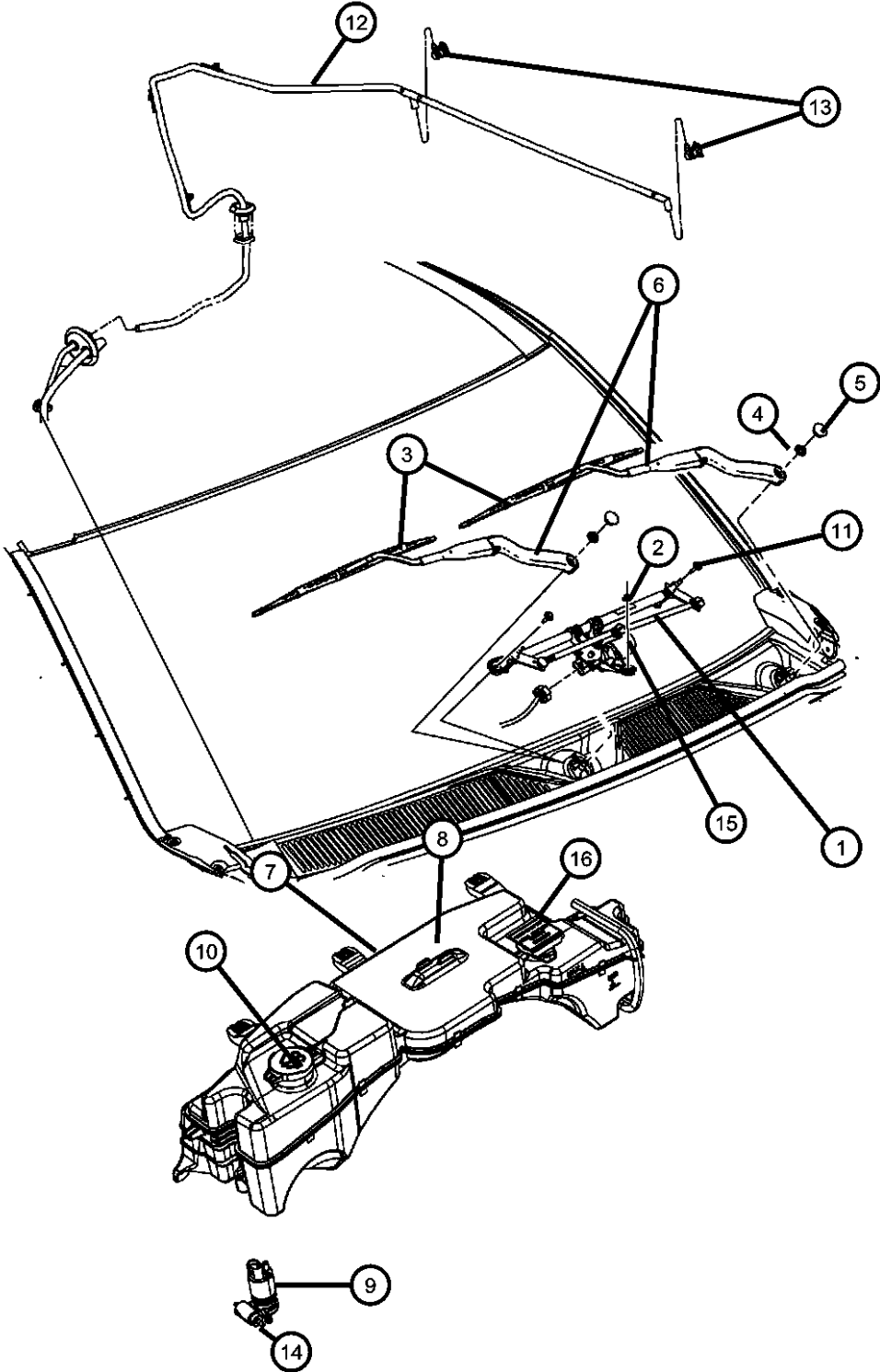

ITEM	PART NUMBER	QTY	LINE	SERIES	BODY	ENGINE	TRANS	TRIM	DESCRIPTION
14	05152030AA	1	J, T, U		74				GROMMET, Windshield Washer Pump
15									MOTOR AND LINKAGE, Front Wiper
	68020720AA	1	J, T		74				
	68020728AA	1	U		74				
16	68020726AA	1	J, T, U		74				CAP, Coolant Reserve Tank

LIBERTY (KK)					
SERIES	LINE	BODY	ENGINE	TRANSMISSION	
L = LOWLINE	T = JEEP - 2WD	74 = SPORT UTILITY 4-DR	EKG = 3.7L V6 Engine	DEH = 6-Speed Manual NSG370	
P = PREMIUM	J = JEEP - 4WD	TYPE #4	ENS = 2.8L 4 Cyl TD Next Generation Engine	Transmission	
	U = JEEP - 4WD (RHD)			DGJ = 5-Speed Auto W5A580	
				Transmission	
				DGV = 4-Spd. Automatic VLP 42RLE	
				Trans	

Rear Wiper System
Figure 23-305

ITEM	PART NUMBER	QTY	LINE	SERIES	BODY	ENGINE	TRANS	TRIM	DESCRIPTION
1	57010090AB	1	J, T, U		74				MOTOR, Rear window wiper
2	06104709AA	1	J, T, U		74				NUT, Hex Flange, M8x1.25
3	57010204AB	1	J, T, U		74				CAP, Rear Wiper Arm
4	68034342AA	1	J, T, U		74				BLADE, Rear window wiper
5	68034341AA	1	J, T, U		74				ARM, Liftgate Wiper
6	57010169AA	1	J, T, U		74				GROMMET, Rear Wiper Motor
7	06104370AA	3	U, J, T		74				BOLT AND CONED WASHER, Hex Head, M6x1.00x30.00
-8	57010180AA	1	J, T, U		74				RAMP, Wiper Park
-9	06104708AA	1	J, T, U		74				NUT, Hex, M6

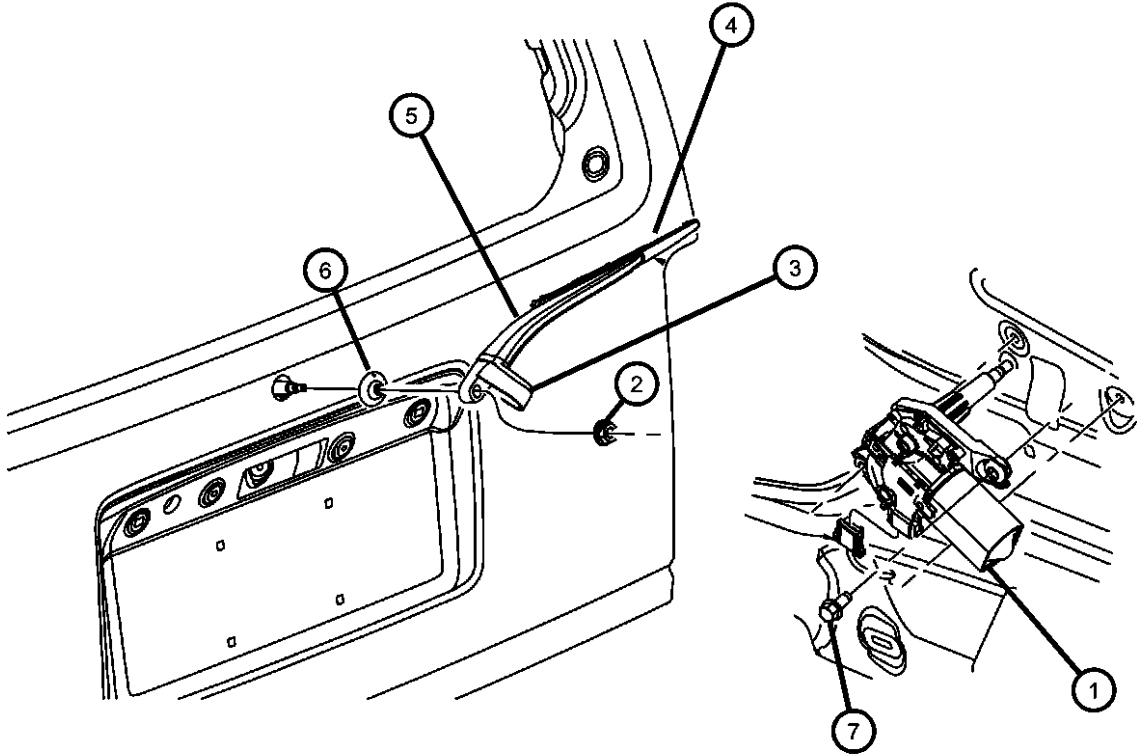

LIBERTY (KK)				
SERIES	LINE	BODY	ENGINE	TRANSMISSION
L = LOWLINE	T = JEEP - 2WD	74 = SPORT UTILITY 4-DR	EKG = 3.7L V6 Engine	DEH = 6-Speed Manual NSG370
P = PREMIUM	J = JEEP - 4WD	TYPE #4	ENS = 2.8L 4 Cyl TD Next	Transmission
	U = JEEP - 4WD (RHD)		Generation Engine	DGJ = 5-Speed Auto W5A580
				Transmission
				DGV = 4-Spd. Automatic VLP 42RLE
				Trans

Group - 24

Air Conditioners and Heaters

Group - 24 Air Conditioners and Heaters

Illustration Title	Group-Fig. No.
Air Conditioner and Heater Units	
A/C and Heater Unit.....	Fig. 24 - 120
Air Conditioner and Heater Plumbing	
Heater Plumbing 3.7L [EKG]	Fig. 24 - 205
Heater Plumbing 2.8L Diesel [ENS]	Fig. 24 - 210
A/C Plumbing 2.8L Diesel [ENS] 3.7L [EKG] LHD.....	Fig. 24 - 220
A/C Plumbing 2.8L Diesel [ENS] 3.7L [EKG] RHD	Fig. 24 - 225
Air Conditioner and Heater Controls	
A/C and Heater Controls.....	Fig. 24 - 310
Air Conditioner Compressor and Mounting	
A/C Compressor.....	Fig. 24 - 405
450-A/C Compressor Mounting	Fig. 24 - 450
Air Ducts and Outlets	
Ducts and Outlets	Fig. 24 - 505

024-100 Air Conditioner and Heater Units	024-200 Air Conditioner and Heater Plumbing	024-300 Air Conditioner and Heater Controls	024-400 Air Conditioner Compressor and Mounting
024-500 Air Ducts and Outlets			

A/C and Heater Unit
Figure 24-120

ITEM	PART NUMBER	QTY	LINE	SERIES	BODY	ENGINE	TRANS	TRIM	DESCRIPTION
1									HOUSING, Air Inlet
	68003990AA	1	J, T		74	EK0			[HAA] Includes: Recirculation Door
		1	J, T		74	EN0			[HAA] Includes: Recirculation Door
	68004023AA	1	U		74	EK0			[RHD] Includes: Recirculation Door
		1	U		74	EN0			[RHD] Includes: Recirculation Door
	68033192AA	1	J, T		74	EN0			[HAB] Includes: Recirculation Door
2									HOUSING, A/C Upper
	68003991AA	1	J, T		74	EK0			Includes: U-Nut
		1	J, T		74	EN0			Includes: U-Nut
	68004024AA	1	U		74	EK0			Includes: U-Nut
		1	U		74	EN0			Includes: U-Nut
3									HOUSING, A/C Lower
	68003992AA	1	J, T		74	EK0			Includes: Mounting Studs
		1	J, T		74	EN0			Includes: Mounting Studs
	68004025AA	1	U		74	EK0			Includes: Mounting Studs
4									CORE, Heater
	68003993AA	1	J, T		74	EK0			Includes: O-Rings,Tubes, Clamp, Access Door
		1	J, T		74	EN0			Includes: O-Rings,Tubes, Clamp, Access Door
	68004026AA	1	U		74	EK0			Includes: O-Rings,Tubes, Clamp, Access Door
5									EVAPORATOR KIT, Air Conditioning
	68003994AA	1	J, T		74	EK0			Includes: Pipes, Clamp, Lock Ring, Screws, O-Rings, Liner, Grommet, Expansion Valve
		1	J, T		74	EN0			Includes: Pipes, Clamp, Lock Ring, Screws, O-Rings, Liner, Grommet, Expansion Valve
	68004028AA	1	U		74	EK0			Includes: Pipes, Clamp, Lock Ring, Screws, O-Rings, Liner, Grommet, Expansion Valve
<div><div>LIBERTY (KK)</div><div>SERIES</div><div>L = LOWLINE P = PREMIUM</div></div> <div><div>LINE</div><div>T = JEEP - 2WD J = JEEP - 4WD U = JEEP - 4WD (RHD)</div></div> <div><div>BODY</div><div>74 = SPORT UTILITY 4-DR TYPE #4</div></div> <div><div>ENGINE</div><div>EKG = 3.7L V6 Engine ENS = 2.8L 4 Cyl TD Next Generation Engine</div></div> <div><div>TRANSMISSION</div><div>DEH = 6-Speed Manual NSG370 Transmission DGJ = 5-Speed Auto W5A580 Transmission DGV = 4-Spd. Automatic VLP 42RLE Trans</div></div>									

A/C and Heater Unit
Figure 24-120

										ITEM	PART NUMBER	QTY	LINE	SERIES	BODY	ENGINE	TRANS	TRIM	DESCRIPTION
										6		1	U		74	EN0			Includes: Pipes, Clamp, Lock Ring, Screws, O-Rings, Liner, Grommet, Expansion Valve HOUSING, Distribution
											68003988AA	1	J, T		74	EN0			Includes: Levers, Links, Doors, Screws, Clip, Duct, Actuator Plate, Baffle, Cam, U-Nut
											68004022AA	1	J, T		74	EK0			Includes: Levers, Links, Doors, Screws, Clip, Duct, Actuator Plate, Baffle, Cam, U-Nut
											68004030AA	1	U		74	EK0			Includes: Levers, Links, Doors, Screws, Clip, Duct, Actuator Plate, Baffle, Cam, U-Nut
											68004040AA	1	U		74	EN0			Includes: Levers, Links, Doors, Screws, Clip, Duct, Actuator Plate, Baffle, Cam, U-Nut
										7									VALVE KIT, Expansion
											68003989AA	1	J, T		74	EK0			Includes: Lock Ring, Screws, O-Rings
												1	J, T		74	EN0			Includes: Lock Ring, Screws, O-Rings
												1	U		74	EK0			Includes: Lock Ring, Screws, O-Rings
												1	U		74	EN0			Includes: Lock Ring, Screws, O-Rings
										8									SEAL KIT, A/C And Heater Unit
											68003995AA	1	J, T		74	EK0			Includes: All Seals
												1	J, T		74	EN0			Includes: All Seals
											68004032AA	1	U		74	EK0			Includes: All Seals
												1	U		74	EN0			Includes: All Seals
										9									MOTOR, Blower with Wheel
											68003996AA	1	J, T		74	EK0			
												1	J, T		74	EN0			
											68004033AA	1	U		74	EK0			
												1	U		74	EN0			
										10									PLATE, Actuator Mount
											68004009AA	1	J, T		74	EK0			
												1	J, T		74	EN0			
											68004034AA	1	U		74	EK0			
												1	U		74	EN0			
										<div><div>LIBERTY (KK)</div><div>SERIES</div><div>L = LOWLINE</div><div>P = PREMIUM</div></div> <div><div>LINE</div><div>T = JEEP - 2WD</div><div>J = JEEP - 4WD</div><div>U = JEEP - 4WD (RHD)</div></div> <div><div>BODY</div><div>74 = SPORT UTILITY 4-DR</div><div>TYPE #4</div></div> <div><div>ENGINE</div><div>EKG = 3.7L V6 Engine</div><div>ENS = 2.8L 4 Cyl TD Next</div><div>Generation Engine</div></div> <div><div>TRANSMISSION</div><div>DEH = 6-Speed Manual NSG370</div><div>Transmission</div><div>DGJ = 5-Speed Auto W5A580</div><div>Transmission</div><div>DGV = 4-Spd. Automatic VLP 42RLE</div><div>Trans</div></div>									

A/C and Heater Unit
Figure 24-120

										ITEM	PART NUMBER	QTY	LINE	SERIES	BODY	ENGINE	TRANS	TRIM	DESCRIPTION
										11	68004010AA	1	J, T		74	EK0			BRACKET, Heater Core Tubes
												1	J, T		74	EN0			
											68004035AA	1	U		74	EK0			
												1	U		74	EN0			
										12	68004036AA	1	U		74	EK0			DUCT, Floor, Right
												1	U		74	EN0			
										13	68004038AA	1	U		74	EK0			DUCT, Floor, Left Upper
												1	U		74	EN0			
										-14	68004039AA	1	U		74	EK0			DUCT, Floor, Left Lower
												1	U		74	EN0			
										15	68004011AA	1	J, T		74	EK0			DUCT, Floor, Left
												1	J, T		74	EN0			
										16	68004012AA	1	J, T		74	EK0			DUCT, Floor, Right Upper
												1	J, T		74	EN0			
										17	68004013AA	1	J, T		74	EK0			DUCT, Floor, Right Lower
												1	J, T		74	EN0			
										-18	05179985AA	1	J, T		74	EN0			MODULE, Power, Blower Motor
												1	U		74	EN0			
												1	J, T		74	EK0			
												1	U		74	EK0			
										19	68003998AA	1	J, T		74	EK0			RESISTOR, Blower Motor
												1	U		74	EK0			
												1	U		74	EN0			
												1	J, T		74	EN0			

LIBERTY (KK)

SERIES	LINE	BODY	ENGINE	TRANSMISSION
L = LOWLINE	T = JEEP - 2WD	74 = SPORT UTILITY 4-DR	EKG = 3.7L V6 Engine	DEH = 6-Speed Manual NSG370
P = PREMIUM	J = JEEP - 4WD	TYPE #4	ENS = 2.8L 4 Cyl TD Next	Transmission
	U = JEEP - 4WD (RHD)		Generation Engine	DGJ = 5-Speed Auto W5A580
				Transmission
				DGV = 4-Spd. Automatic VLP 42RLE
				Trans

A/C and Heater Unit
Figure 24-120

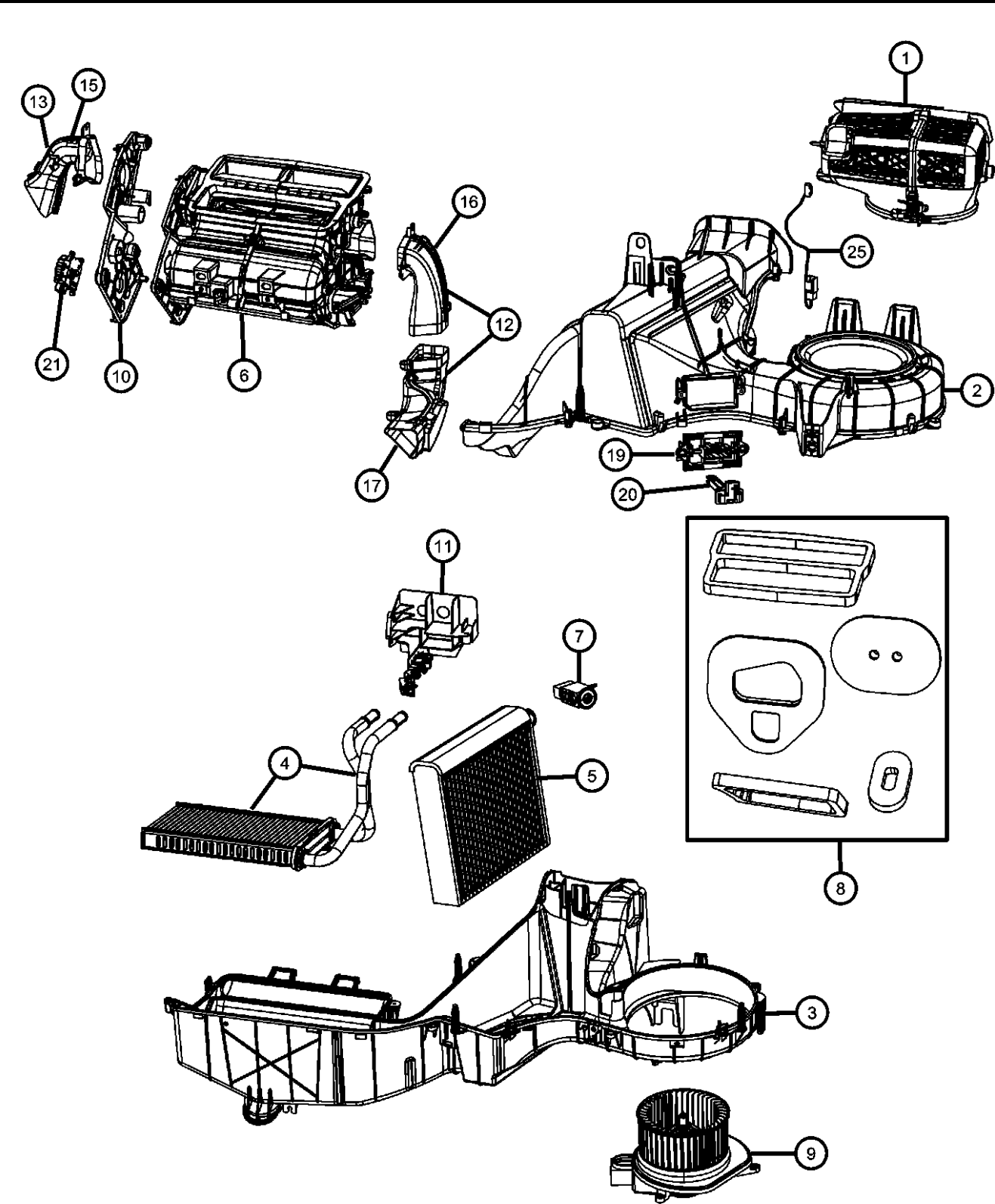

ITEM	PART NUMBER	QTY	LINE	SERIES	BODY	ENGINE	TRANS	TRIM	DESCRIPTION
20	05143149AA	1	J, T		74	EK0			PROBE, Air Conditioning
		1	J, T		74	EN0			
		1	U		74	EK0			
		1	U		74	EN0			
21	68004016AA	3	J, T		74	EK0			ACTUATOR, A/C and Heater
		3	U		74	EK0			
		3	J, T		74	EN0			
		3	U		74	EN0			
-22	68004017AA	1	J, T		74	EK0			O RING, Evaporator Inlet
		1	U		74	EK0			
		1	U		74	EN0			
		1	J, T		74	EN0			
-23	68004018AA	1	J, T		74	EK0			O RING, Evaporator Outlet
		1	U		74	EK0			
		1	U		74	EN0			
		1	J, T		74	EN0			
-24	68004020AA	2	J, T		74	EK0			O-RING, Heater Core
		2	U		74	EK0			
		2	U		74	EN0			
		2	J, T		74	EN0			
25	68003997AA	1	J, T		74	EK0			HARNESS, A/C and Heater Recirc Jumper
		1	J, T		74	EN0			
-26	05143115AA	1	U		74	EN0			ELEMENT, Heater
		1	J, T		74	EN0			
-27	68004041AA	1	U		74	EN0			WIRING, A/C and HEATER Heater Element

LIBERTY (KK)
SERIES
L = LOWLINE
P = PREMIUM

LINE
T = JEEP - 2WD
J = JEEP - 4WD
U = JEEP - 4WD (RHD)

BODY
74 = SPORT UTILITY 4-DR
TYPE #4

ENGINE
EKG = 3.7L V6 Engine
ENS = 2.8L 4 Cyl TD Next
Generation Engine

TRANSMISSION
DEH = 6-Speed Manual NSG370
Transmission
DGJ = 5-Speed Auto W5A580
Transmission
DGV = 4-Spd. Automatic VLP 42RLE
Trans

A/C and Heater Unit
Figure 24-120

ITEM	PART NUMBER	QTY	LINE	SERIES	BODY	ENGINE	TRANS	TRIM	DESCRIPTION
-28	06101826	1	J, T		74	EN0			Heater Element
-29	68033193AA	2	J, T, U		74				SCREW, M6x1x20
		2	J, T		74	EN0			FILTER, Cabin Air
		2	U		74	EN0			
		2	J, T		74	EK0			
		2	U		74	EK0			
LIBERTY (KK)									
SERIES			LINE		BODY		ENGINE		TRANSMISSION
L = LOWLINE			T = JEEP - 2WD		74 = SPORT UTILITY 4-DR		EKG = 3.7L V6 Engine		DEH = 6-Speed Manual NSG370
P = PREMIUM			J = JEEP - 4WD		TYPE #4		ENS = 2.8L 4 Cyl TD Next		Transmission
			U = JEEP - 4WD (RHD)				Generation Engine		DGJ = 5-Speed Auto W5A580
									Transmission
									DGV = 4-Spd. Automatic VLP 42RLE
									Trans

AR = use ase required - = Non illustrated part

Heater Plumbing 3.7L [EKG]
Figure 24-205

ITEM	PART NUMBER	QTY	LINE	SERIES	BODY	ENGINE	TRANS	TRIM	DESCRIPTION
Sales Codes: [EK0] = All 3.7L V-6 Engines									
1	55037831AE	1	U		74	EK0			HOSE, Heater Supply and Return, [RHD]
2	55037830AD	1	J, T		74	EK0			HOSE, Heater Supply and Return

LIBERTY (KK)				
SERIES	LINE	BODY	ENGINE	TRANSMISSION
L = LOWLINE	T = JEEP - 2WD	74 = SPORT UTILITY 4-DR	EKG = 3.7L V6 Engine	DEH = 6-Speed Manual NSG370
P = PREMIUM	J = JEEP - 4WD	TYPE #4	ENS = 2.8L 4 Cyl TD Next	Transmission
	U = JEEP - 4WD (RHD)		Generation Engine	DGJ = 5-Speed Auto W5A580
				Transmission
				DGV = 4-Spd. Automatic VLP 42RLE
				Trans

Heater Plumbing 2.8L Diesel [ENS]
Figure 24-210

ITEM	PART NUMBER	QTY	LINE	SERIES	BODY	ENGINE	TRANS	TRIM	DESCRIPTION
Sales Code: [EN0] = All 2.8L Diesel Engines									
1	55037833AF	1	J, T		74	EN0			HOSE, Heater Supply and Return
2	55037832AF	1	U		74	EN0			HOSE, Heater Supply and Return, [RHD]

LIBERTY (KK)					
SERIES	LINE	BODY	ENGINE	TRANSMISSION	
L = LOWLINE	T = JEEP - 2WD	74 = SPORT UTILITY 4-DR	EKG = 3.7L V6 Engine	DEH = 6-Speed Manual NSG370	
P = PREMIUM	J = JEEP - 4WD	TYPE #4	ENS = 2.8L 4 Cyl TD Next	Transmission	
	U = JEEP - 4WD (RHD)		Generation Engine	DGJ = 5-Speed Auto W5A580	
				Transmission	
				DGV = 4-Spd. Automatic VLP 42RLE	
				Trans	

A/C Plumbing 2.8L Diesel [ENS] 3.7L [EKG] LHD
Figure 24-220

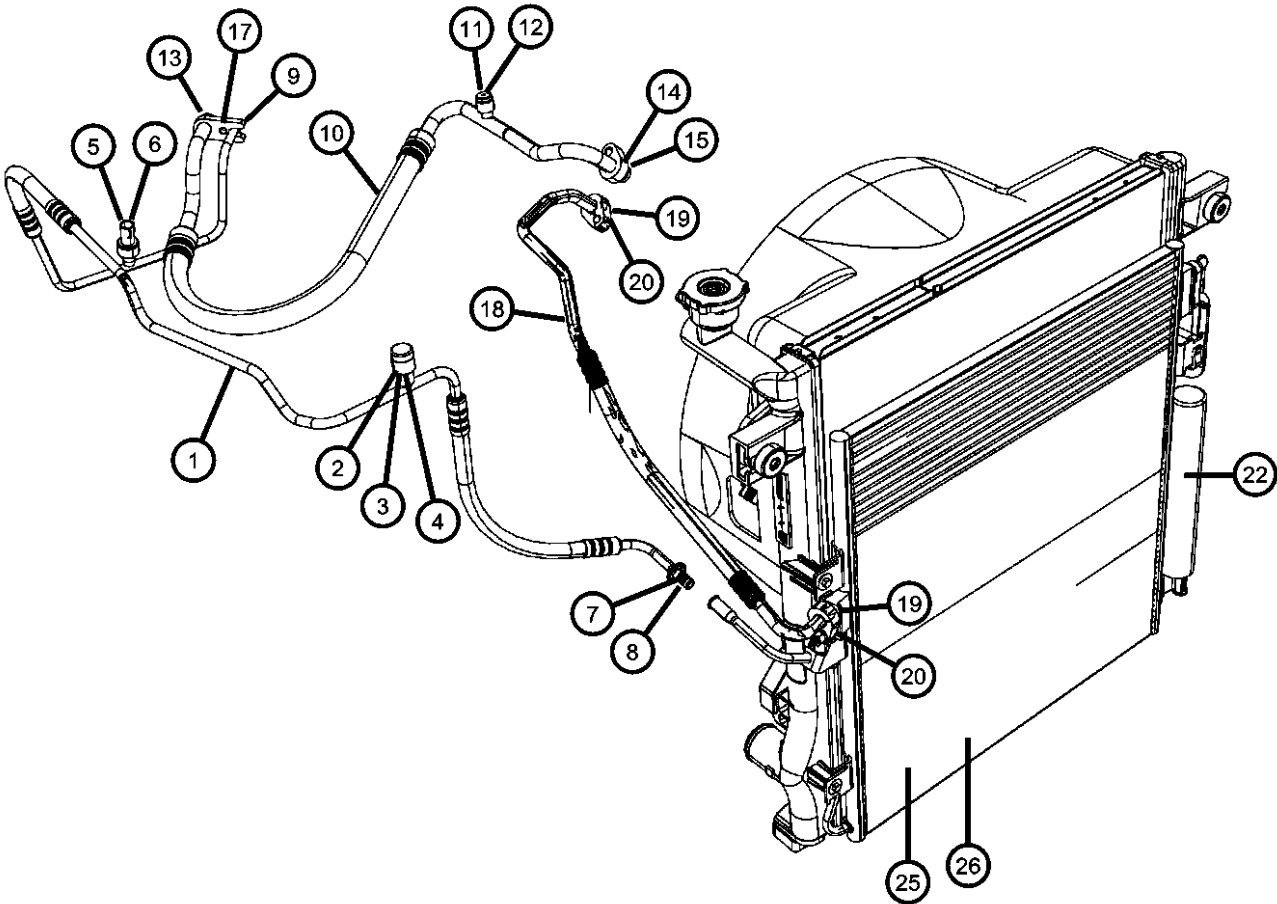

ITEM	PART NUMBER	QTY	LINE	SERIES	BODY	ENGINE	TRANS	TRIM	DESCRIPTION
Sales Codes: [EK0] = All 3.7L V-6 Engines [EN0] = All 2.8L Diesel Engines									
1	55037814AD	1	J, T		74				LINE, A/C Liquid
2	05179284AA	1	J, T		74				VALVE, Charging
3	05179285AA	1	J, T		74				CAP, A/C Check Valve
4	05003461AA	1	J, T		74				VALVE, A/C Discharge Line Check
5	05174039AB	1	J, T		74				VALVE, A/C pressure Transducer
6	05183358AA	1	J, T		74				O RING, A/C Line
7	68003946AA	1	J, T		74				SPRING, A/C Line 3/8
8	68003945AA	3	J, T		74				O RING, A/C Line 3/8
9	05136091AA	1	J, T		74				O RING, A/C Line 3/8
10									LINE, A/C Suction
	55037796AC	1	J, T		74	EK0			
	55037799AD	1	J, T		74	EN0			
11									CAP
	05073260AA	1	J, T		74	EK0			
		1	J, T		74	EN0			
12									VALVE CORE, Service Port
	05011346AA	1	J, T		74	EN0			
		1	J, T		74	EK0			
13									O RING, A/C Line
	04882136	1	J, T		74	EK0			
		1	J, T		74	EN0			
14									GASKET, A/C Compressor
	05127373AB	1	J, T		74	EN0			
		1	J, T		74	EK0			
15									O RING
	05093526AB	1	J, T		74	EN0			
		1	J, T		74	EK0			
-16	06101809	1	J, T, U		74				NUT AND WASHER, Hex, M8x1.25, Line to Compressor
17	05097674AA	1	J, T, U		74				NUT, Hex, Line to Evaporator
18									LINE, A/C Discharge
	55037797AC	1	J, T, U		74	EK0			

LIBERTY (KK)		BODY		ENGINE	TRANSMISSION
SERIES	LINE	74 = SPORT UTILITY 4-DR TYPE #4		EKG = 3.7L V6 Engine ENS = 2.8L 4 Cyl TD Next Generation Engine	DEH = 6-Speed Manual NSG370 Transmission DGJ = 5-Speed Auto W5A580 Transmission DGV = 4-Spd. Automatic VLP 42RLE Trans
L = LOWLINE P = PREMIUM	T = JEEP - 2WD J = JEEP - 4WD U = JEEP - 4WD (RHD)				

A/C Plumbing 2.8L Diesel [ENS] 3.7L [EKG] LHD
Figure 24-220

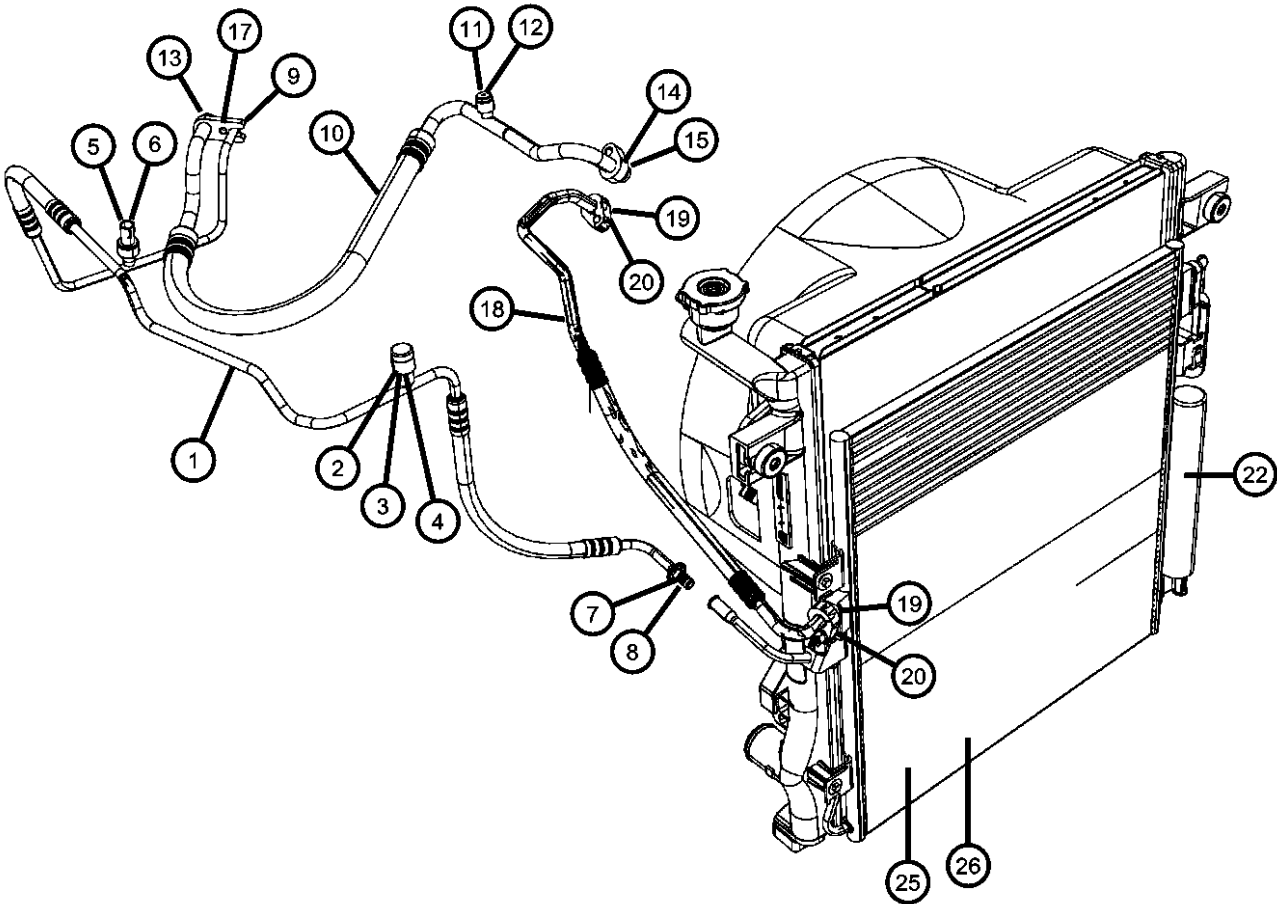

ITEM	PART NUMBER	QTY	LINE	SERIES	BODY	ENGINE	TRANS	TRIM	DESCRIPTION
19	55037798AC	1	J, T, U		74	EN0			SEAL
	05073612AB	2	J, T, U		74	EK0			
		2	J, T, U		74	EN0			
20									O RING
	05093527AB	2	J, T, U		74	EK0			
		2	J, T, U		74	EN0			
-21	06101809	1	J, T, U		74				NUT AND WASHER, Hex, M8x1.25, Line to Compressor
22									DRIER, Receiver
	68003970AA	1	J, T, U		74	EK0			
		1	J, T, U		74	EN0			
-23									O RING, Receiver Drier
	68026799AA	4	J, T, U		74	EK0			Drier to Condenser
		4	J, T, U		74	EN0			Drier to Condenser
-24									SCREW
	68003499AA	1	J, T, U		74	EN0			Drier to Condenser
		1	J, T, U		74	EK0			Drier to Condenser
25									CONDENSER, Air Conditioning
	68033230AA	1	J, T, U		74	EK0			Manual Transmission
		1	J, T, U		74	EN0			Manual Transmission
26									CONDENSER, A/C AND Trans COOLER
	68033237AA	1	J, T, U		74	EK0			Automatic Transmission
		1	J, T, U		74	EN0			Automatic Transmission
-27	56021384	2	J, T, U		74				CLIP, Liquid Line to Wheelhouse
-28	06506152AA	4	J, T, U		74				NUT AND WASHER, Hex Nut-Coned Washer, M8 x 1.25

LIBERTY (KK)				
SERIES	LINE	BODY	ENGINE	TRANSMISSION
L = LOWLINE	T = JEEP - 2WD	74 = SPORT UTILITY 4-DR	EKG = 3.7L V6 Engine	DEH = 6-Speed Manual NSG370
P = PREMIUM	J = JEEP - 4WD	TYPE #4	ENS = 2.8L 4 Cyl TD Next	Transmission
	U = JEEP - 4WD (RHD)		Generation Engine	DGJ = 5-Speed Auto W5A580
				Transmission
				DGV = 4-Spd. Automatic VLP 42RLE
				Trans

A/C Plumbing 2.8L Diesel [ENS] 3.7L [EKG] RHD
Figure 24-225

ITEM	PART NUMBER	QTY	LINE	SERIES	BODY	ENGINE	TRANS	TRIM	DESCRIPTION
------	----------------	-----	------	--------	------	--------	-------	------	-------------

Sales Codes:
[EK0] = All 3.7L V-6 Engines
[EN0] = All 2.8L Turbo Diesel Engines

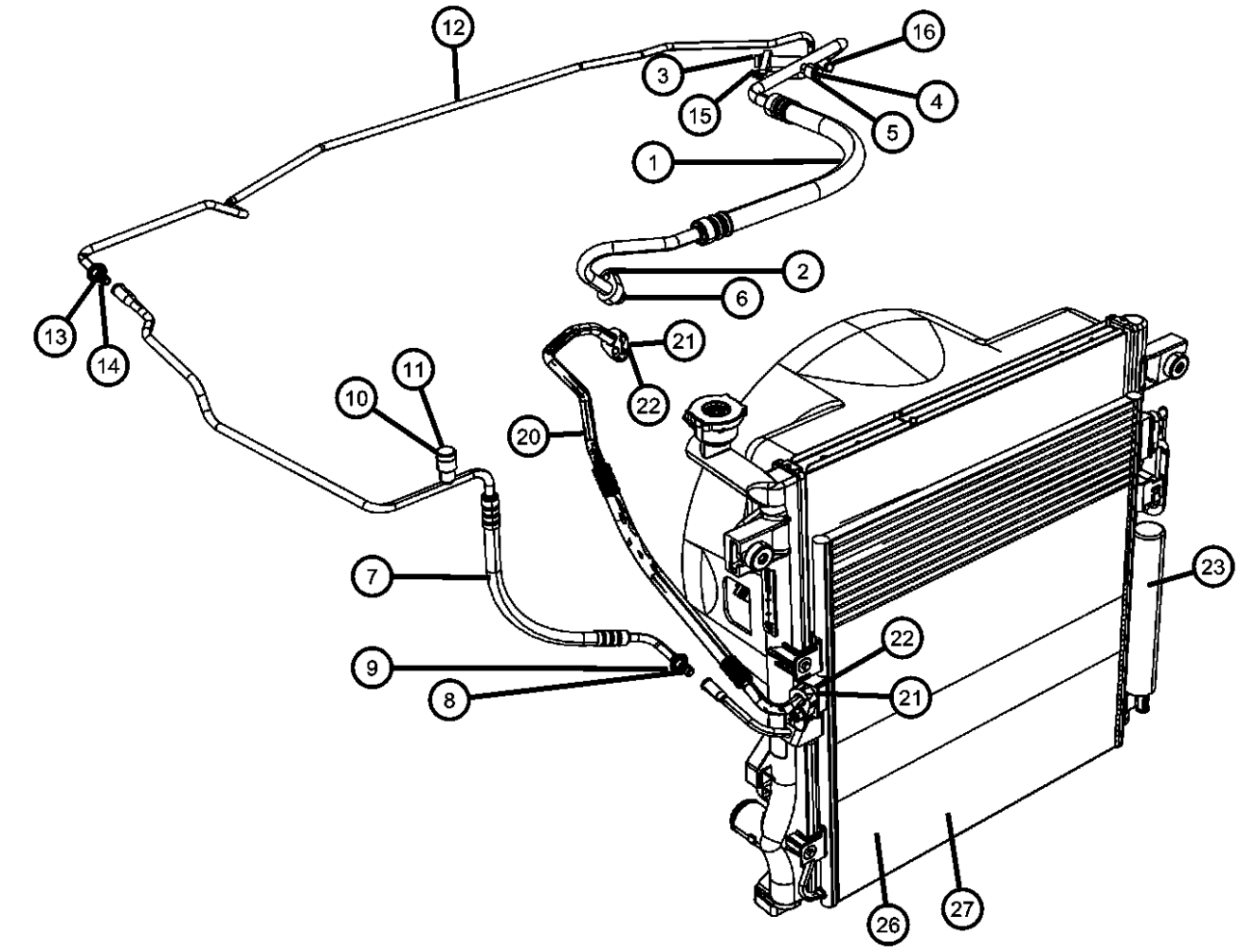

1									LINE, A/C Suction
	55037813AD	1	U		74	EN0			
	55037846AC	1	U		74	EK0			
2									GASKET, A/C Compressor
	05127373AB	1	U		74	EN0			
		1	U		74	EK0			
3									O RING
	05093526AB	1	U		74	EK0			
		1	U		74	EN0			
4									VALVE CORE, Service Port
	05011346AA	1	U		74	EN0			
		1	U		74	EK0			
5									CAP
	05073260AA	1	U		74	EK0			
		1	U		74	EN0			
6									O RING, A/C Line
	04882136	1	U		74	EN0			
		1	U		74	EK0			
7	55037815AE	1	U		74				LINE, A/C Liquid
8	68003945AA	3	U		74				O RING, A/C Line 3/8
9	68003946AA	1	U		74				SPRING, A/C Line 3/8
10	05179284AA	1	U		74				VALVE, Charging
11	05179285AA	1	U		74				CAP, A/C Check Valve
12	55037816AD	1	U		74				LINE, A/C
13	68003945AA	3	U		74				O RING, A/C Line 3/8
14	68003946AA	1	U		74				SPRING, A/C Line 3/8
15	05136091AA	1	U		74				O RING, A/C Line 3/8
16	05174039AB	1	U		74				VALVE, A/C pressure Transducer
-17	05183358AA	1	U		74				O RING, A/C Line, Switch to Line
-18	05003461AA	1	U		74				VALVE, A/C Discharge Line Check
-19	55036022	2	J, T, U		74	EN0			CLIP, A/C Liquid Line

LIBERTY (KK)		BODY		ENGINE	TRANSMISSION
SERIES	LINE	74 = SPORT UTILITY 4-DR TYPE #4		EKG = 3.7L V6 Engine ENS = 2.8L 4 Cyl TD Next Generation Engine	DEH = 6-Speed Manual NSG370 Transmission DGJ = 5-Speed Auto W5A580 Transmission DGV = 4-Spd. Automatic VLP 42RLE Trans
L = LOWLINE P = PREMIUM	T = JEEP - 2WD J = JEEP - 4WD U = JEEP - 4WD (RHD)				

A/C Plumbing 2.8L Diesel [ENS] 3.7L [EKG] RHD
Figure 24-225

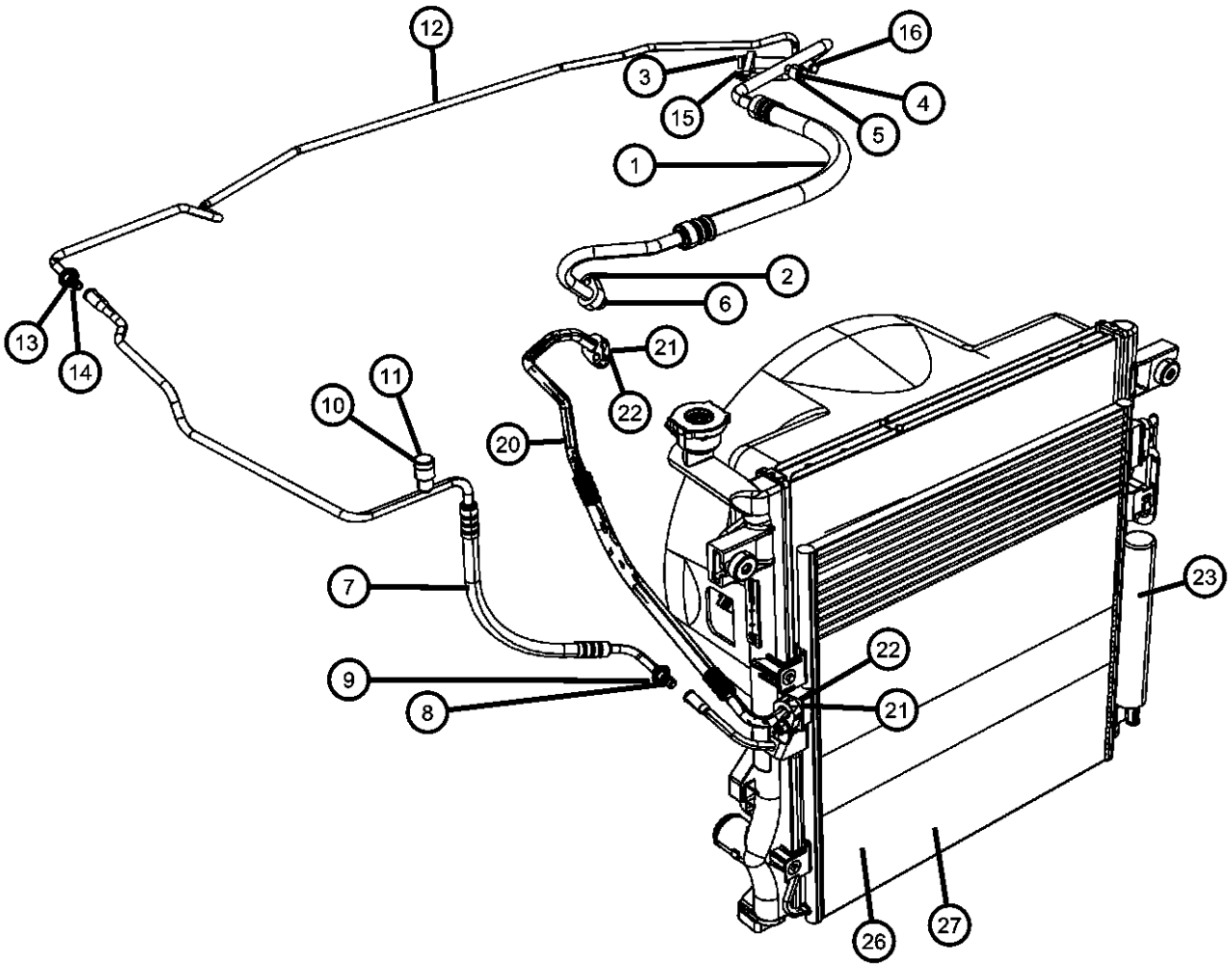
	ITEM	PART NUMBER	QTY	LINE	SERIES	BODY	ENGINE	TRANS	TRIM	DESCRIPTION
	20									LINE, A/C Discharge
		55037797AC	1	J, T, U		74	EK0			
		55037798AC	1	J, T, U		74	EN0			
	21									SEAL
		05073612AB	2	J, T, U		74	EK0			
			2	J, T, U		74	EN0			
	22									O RING
		05093527AB	2	J, T, U		74	EK0			
			2	J, T, U		74	EN0			
	23									DRIER, Receiver
		68003970AA	1	J, T, U		74	EK0			
			1	J, T, U		74	EN0			
	-24									O RING, Receiver Drier
		68026799AA	4	J, T, U		74	EK0			
			4	T, U, J		74	EN0			
	-25									SCREW
		68003499AA	1	J, T, U		74	EK0			
			1	J, T, U		74	EN0			
	26									CONDENSER, Air Conditioning
		68033230AA	1	J, T, U		74	EK0			
			1	J, T, U		74	EN0			
	27									CONDENSER, A/C AND Trans COOLER
		68033237AA	1	J, T, U		74	EK0			
			1	J, T, U		74	EN0			
	-28	56021384	2	J, T, U		74				CLIP, Liquid Line to Wheelhouse
	-29	04596151	1	U		74				CLIP, A/C Quick Disconnect, Liquid Line
	-30	06506152AA	4	J, T, U		74				NUT AND WASHER, Hex Nut-Coned Washer, M8 x 1.25, Suction and Discharge Line to Compressor
<div><div>LIBERTY (KK)</div><div><div>SERIES</div><div>L = LOWLINE</div><div>P = PREMIUM</div></div><div><div>LINE</div><div>T = JEEP - 2WD</div><div>J = JEEP - 4WD</div><div>U = JEEP - 4WD (RHD)</div></div><div><div>BODY</div><div>74 = SPORT UTILITY 4-DR TYPE #4</div></div><div><div>ENGINE</div><div>EKG = 3.7L V6 Engine</div><div>ENS = 2.8L 4 Cyl TD Next Generation Engine</div></div><div><div>TRANSMISSION</div><div>DEH = 6-Speed Manual NSG370 Transmission</div><div>DGJ = 5-Speed Auto W5A580 Transmission</div><div>DGV = 4-Spd. Automatic VLP 42RLE Trans</div></div></div>										
AR = use ase required - = Non illustrated part										

A/C and Heater Controls
Figure 24-310

ITEM	PART NUMBER	QTY	LINE	SERIES	BODY	ENGINE	TRANS	TRIM	DESCRIPTION
------	----------------	-----	------	--------	------	--------	-------	------	-------------

[ABB] = European Equipment Group

1									CONTROL, A/C And Heater, with Air Conditioning
	55111816AE	1	J, T, U		74				[HAB] Fahrenheit
	55111829AC	1	J, T, U		74				[HAA] Without [ABB]
	55111832AA	1	J, T, U		74				[HAA] With [ABB]
	55111846AE	1	J, T, U		74				[HAB] Celsius

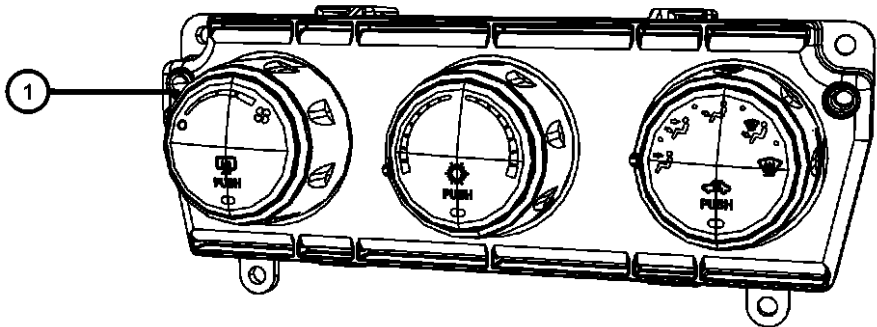

LIBERTY (KK)				
SERIES	LINE	BODY	ENGINE	TRANSMISSION
L = LOWLINE	T = JEEP - 2WD	74 = SPORT UTILITY 4-DR	EKG = 3.7L V6 Engine	DEH = 6-Speed Manual NSG370
P = PREMIUM	J = JEEP - 4WD	TYPE #4	ENS = 2.8L 4 Cyl TD Next	Transmission
	U = JEEP - 4WD (RHD)		Generation Engine	DGJ = 5-Speed Auto W5A580
				Transmission
				DGV = 4-Spd. Automatic VLP 42RLE
				Trans

A/C Compressor
Figure 24-405

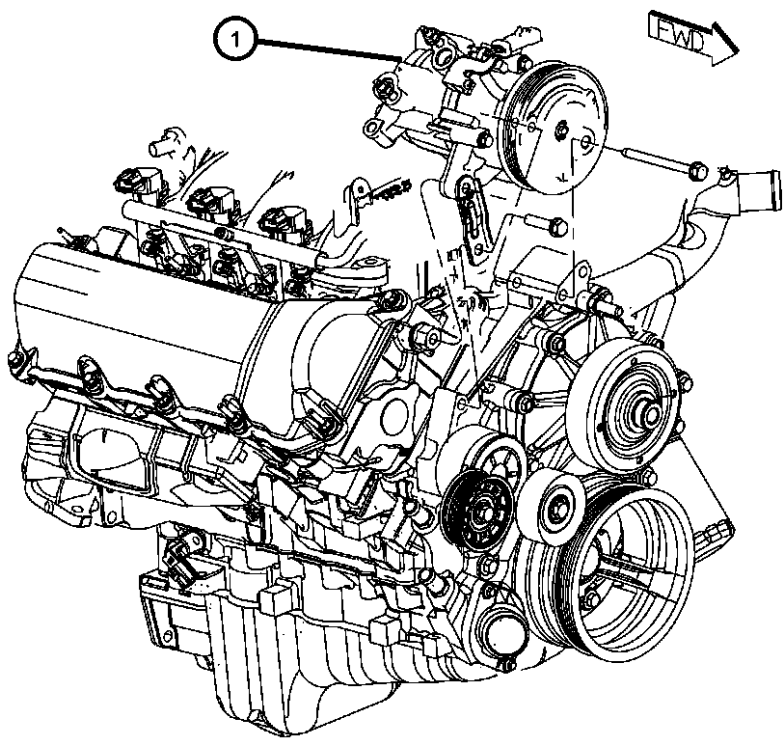

ITEM	PART NUMBER	QTY	LINE	SERIES	BODY	ENGINE	TRANS	TRIM	DESCRIPTION
------	----------------	-----	------	--------	------	--------	-------	------	-------------

Sales Codes: [EK0] = All 3.7L V-6 Engines [EG0] = All 4.0L V-6 Engines [EN0] = All 2.8L Turbo Diesel Engines									
1	55111406AD	1	J, T, U		74	EK0			COMPRESSOR, Air Conditioning, Complete - No Servicable Components
2	55111401AC	1	J, T, U		74	EN0			COMPRESSOR, Air Conditioning, Complete - No Servicable Components

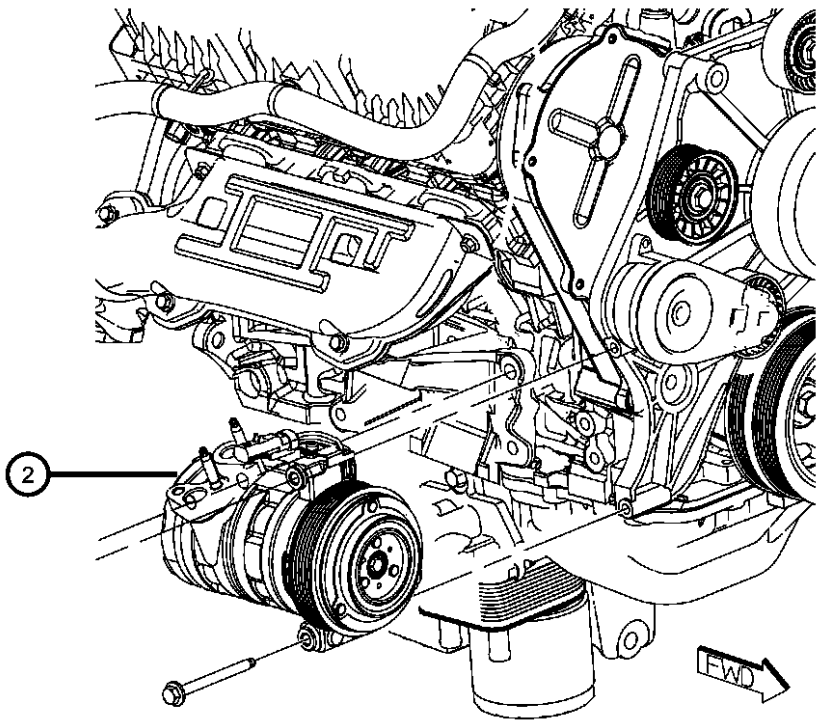

LIBERTY (KK)				
SERIES	LINE	BODY	ENGINE	TRANSMISSION
L = LOWLINE	T = JEEP - 2WD	74 = SPORT UTILITY 4-DR	EKG = 3.7L V6 Engine	DEH = 6-Speed Manual NSG370
P = PREMIUM	J = JEEP - 4WD	TYPE #4	ENS = 2.8L 4 Cyl TD Next	Transmission
	U = JEEP - 4WD (RHD)		Generation Engine	DGJ = 5-Speed Auto W5A580
				Transmission
				DGV = 4-Spd. Automatic VLP 42RLE
				Trans

450-A/C Compressor Mounting
Figure 24-450

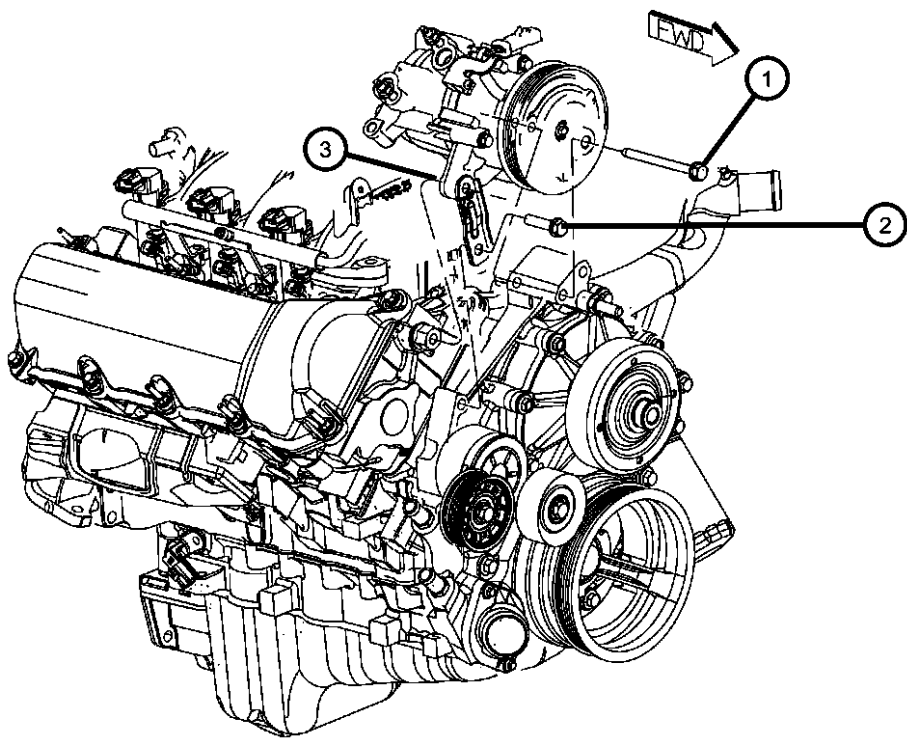

ITEM	PART NUMBER	QTY	LINE	SERIES	BODY	ENGINE	TRANS	TRIM	DESCRIPTION
------	-------------	-----	------	--------	------	--------	-------	------	-------------

Sales Codes:
[EK0] = All 3.7L V-6 Engines
[EN0] = All 2.8L Turbo Diesel Engines

1	06104396AA	1	J, T, U		74	EK0			SCREWA/C Compressor Mounting To Cylinder Head
2	06505487AA	1	J, T, U		74	EK0			SCREW AND WASHER, M10x1.5x45, A/C Compressor to Lower Outer Brace
3	06504344	1	J, T, U		74	EK0			SCREW AND WASHER, Hex Head, M10X1.50X105.00
4	06101983	4	J, T, U		74	EN0			BOLT AND WASHER, Hex Head, M8x1.25x90.00

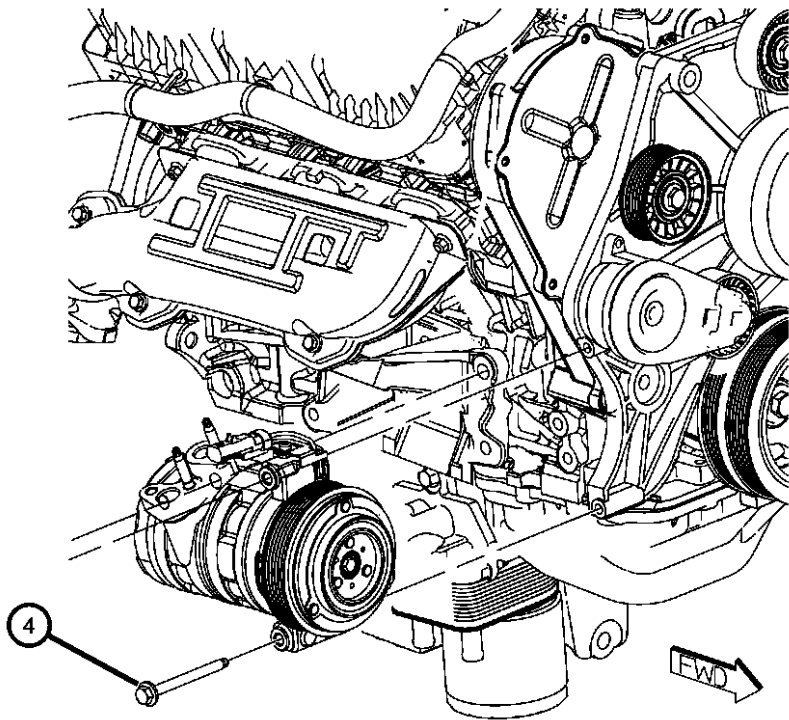

LIBERTY (KK)				
SERIES	LINE	BODY	ENGINE	TRANSMISSION
L = LOWLINE	T = JEEP - 2WD	74 = SPORT UTILITY 4-DR	EKG = 3.7L V6 Engine	DEH = 6-Speed Manual NSG370
P = PREMIUM	J = JEEP - 4WD	TYPE #4	ENS = 2.8L 4 Cyl TD Next Generation Engine	Transmission
	U = JEEP - 4WD (RHD)			DGJ = 5-Speed Auto W5A580
				Transmission
				DGV = 4-Spd. Automatic VLP 42RLE
				Trans

Ducts and Outlets
Figure 24-505

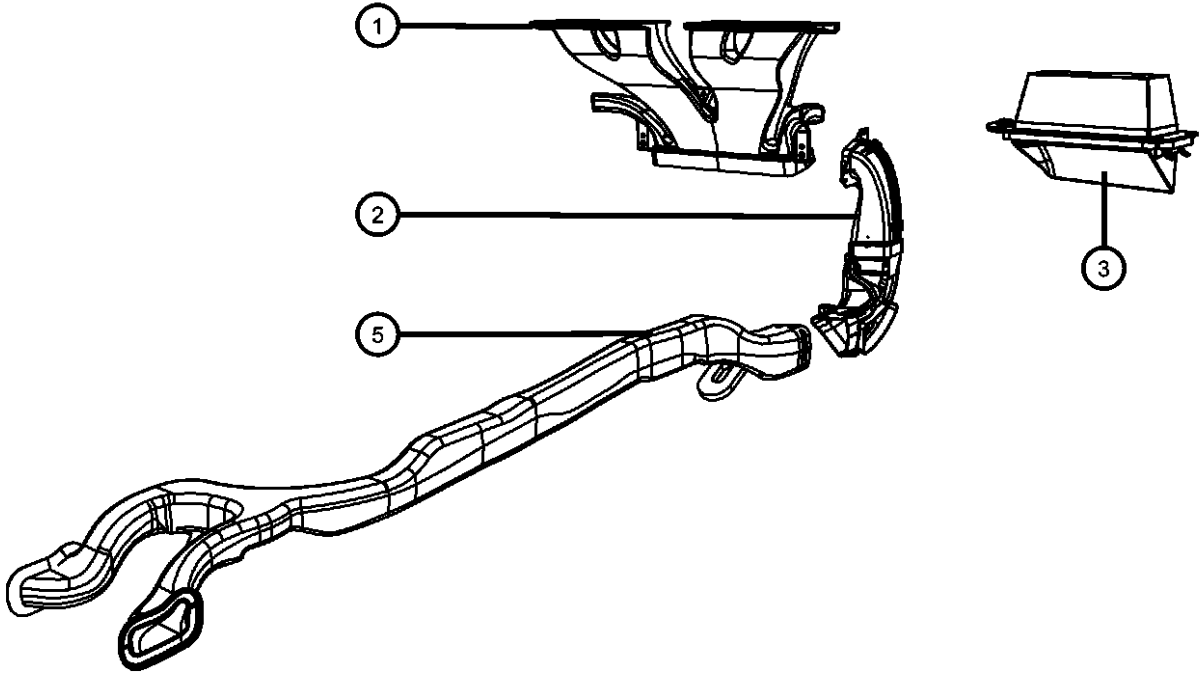

ITEM	PART NUMBER	QTY	LINE	SERIES	BODY	ENGINE	TRANS	TRIM	DESCRIPTION
Sales Codes: [DBB] = All Manual Transmissions [DG0] = All Automatic Transmissions [RHD] = Right Hand Drive									
1	55037825AD	1	J, T, U		74				DUCT, Defroster
2	55037825AD	1							DUCT, Serviced in Air Housing Only, (NOT SERVICED)
3									DUCT, Air Inlet
	55037872AE	1	J, T		74				
	55037873AE	1	U		74				[RHD]
-4	06502726	2	J, T, U		74				NUT, Hex Flange, M6X1.0Air Duct To I/P
5	55037827AD	1	J, T, U		74				DUCT, Rear Floor Heat
-6									DUCT, Air Distribution
	68018976AA	1	J, T		74				Center Adapter
		1	U		74				Center Adapter [RHD]

LIBERTY (KK)				
SERIES	LINE	BODY	ENGINE	TRANSMISSION
L = LOWLINE	T = JEEP - 2WD	74 = SPORT UTILITY 4-DR	EKG = 3.7L V6 Engine	DEH = 6-Speed Manual NSG370
P = PREMIUM	J = JEEP - 4WD	TYPE #4	ENS = 2.8L 4 Cyl TD Next Generation Engine	Transmission
	U = JEEP - 4WD (RHD)			DGJ = 5-Speed Auto W5A580
				Transmission
				DGV = 4-Spd. Automatic VLP 42RLE
				Trans

Group - 25

Emission Controls

Group - 25 Emission Controls

Illustration Title	Group-Fig. No.
EGR System	
EGR Valve Gas.....	Fig. 25 - 205
EGR System Diesel.....	Fig. 25 - 210
Vacuum Canister/Leak Detection Pump	
Vapor Canister and Leak Detection Pump	Fig. 25 - 305
Emission Harness	
Emission Control Vacuum Harness.....	Fig. 25 - 405

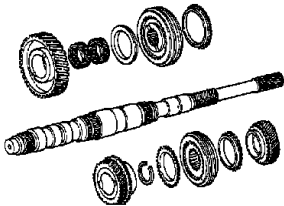
<div>025-200 EGR System</div> <div></div>	<div>025-300 Vacuum Canister/Leak Detection Pump</div> <div></div>	<div>025-400 Emission Harness</div> <div></div>	
--	--	---	--

EGR Valve Gas
Figure 25-205

ITEM	PART NUMBER	QTY	LINE	SERIES	BODY	ENGINE	TRANS	TRIM	DESCRIPTION
Note Sales Codes3.7L [EK0]=ALL V6 ENGINES									
1	53032948AD	1	J, T, U		74	EKG			VALVE, EGR
2	53034006AB	1	J, T, U		74	EKG			GASKET, EGR Valve
3	53032951AB	1	J, T, U		74	EKG			TUBE, EGR
4	05277928	1	J, T, U		74	EKG			GASKET, EGR Tube Flange
5	06508380AA	2	J, T, U		74	EKG			SCREW, Hex Flange Head
6	06104158AA	2	J, T, U		74	EKG			BOLT, Torx Head, M8x1.25x40
7	04591250	1	J, T, U		74	EKG			SEAL, EGR Tube

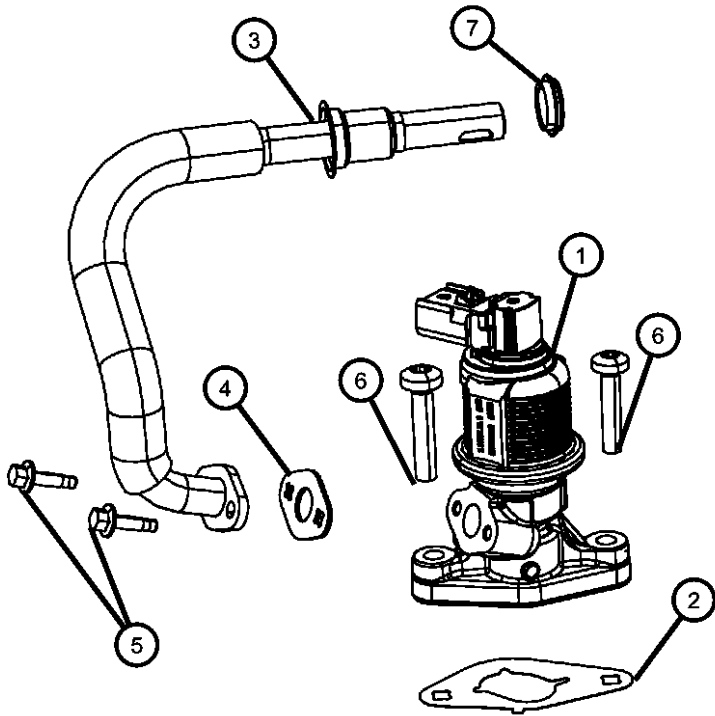

LIBERTY (KK)				
SERIES	LINE	BODY	ENGINE	TRANSMISSION
L = LOWLINE	T = JEEP - 2WD	74 = SPORT UTILITY 4-DR	EKG = 3.7L V6 Engine	DEH = 6-Speed Manual NSG370
P = PREMIUM	J = JEEP - 4WD	TYPE #4	ENS = 2.8L 4 Cyl TD Next	Transmission
	U = JEEP - 4WD (RHD)		Generation Engine	DGJ = 5-Speed Auto W5A580
				Transmission
				DGV = 4-Spd. Automatic VLP 42RLE
				Trans

EGR System Diesel
Figure 25-210

ITEM	PART NUMBER	QTY	LINE	SERIES	BODY	ENGINE	TRANS	TRIM	DESCRIPTION
Note; Sales Codes [DBB]= All Manual Transmissions [EN0]= All 4/5 Cylinder Turbo Diesels									
1	68029525AB	1	J, T, U		74	ENS	DBB		VALVE, EGR
		1	J, T, U		74	EN0	DG0		
2	68027493AA	1	J, T, U		74	EN0	DBB		ELBOW
		1	J, T, U		74	EN0	DG0		
3	68029517AA	1	J, T, U		74	EN0	DG0		O RING
		1	J, T, U		74	ENS	DBB		
4	68027590AA	1	J, T, U		74	EN0	DBB		GASKET, EGR Valve
		1	J, T, U		74	EN0	DG0		
5	04883924AA	1	J, T, U		74	ENS	DBB		CLAMP, Heater Hose
		8	J, T, U		74	EN0	DG0		
6	68027514AA	1	J, T, U		74	EN0	DBB		TUBE, Water Inlet
		1	J, T, U		74	EN0	DG0		
7	05142617AA	1	J, T, U		74	EN0	DBB		GASKET, EGR Cooler
		1	J, T, U		74	EN0	DG0		
8	68027613AA	1	J, T, U		74	EN0	DBB		COOLER, EGR
		1	J, T, U		74	EN0	DG0		
9	68027515AA	1	J, T, U		74	EN0	DBB		TUBE, Return
		1	J, T, U		74	EN0	DG0		
10	68027519AA	1	J, T, U		74	EN0	DBB		HOSE
		1	J, T, U		74	EN0	DG0		
11									O RING

LIBERTY (KK)				
SERIES	LINE	BODY	ENGINE	TRANSMISSION
L = LOWLINE	T = JEEP - 2WD	74 = SPORT UTILITY 4-DR	EKG = 3.7L V6 Engine	DEH = 6-Speed Manual NSG370
P = PREMIUM	J = JEEP - 4WD	TYPE #4	ENS = 2.8L 4 Cyl TD Next	Transmission
	U = JEEP - 4WD (RHD)		Generation Engine	DGJ = 5-Speed Auto W5A580
				Transmission
				DGV = 4-Spd. Automatic VLP 42RLE
				Trans

EGR System Diesel
Figure 25-210

	ITEM	PART NUMBER	QTY	LINE	SERIES	BODY	ENGINE	TRANS	TRIM	DESCRIPTION
		68031598AB	1	J, T, U		74	EN0	DG0		
			1	J, T, U		74	ENS	DBB		
	12									BOLT, Hex Flange Head, M8x16
		68027634AA	1	J, T, U		74	ENS	DG0		
			6	J, T, U		74	ENS	DBB		
	13									ELBOW, Water Intake
		68029442AA	1	J, T, U		74	EN0	DG0		
			1	J, T, U		74	EN0	DBB		
	14									CLAMP
		68027614AA	2	J, T, U		74	EN0	DBB		
			2	J, T, U		74	EN0	DG0		
	15									TUBE, Water By Pass
		68027513AA	1	J, T, U		74	EN0	DBB		
			1	J, T, U		74	EN0	DG0		
	16									BOLT
		68027623AA	11	J, T, U		74	EN0	DBB		
			11	J, T, U		74	EN0	DG0		
	17	68027612AA	1	J, T, U		74	EN0	DG0		VALVE, Thermostat
	18									O RING
		05096232AA	1	J, T, U		74	EN0	DG0		
			1	J, T, U		74	ENS	DG0		
	19									SENSOR, Air Temperature
		68031593AA	1	J, T, U		74	EN0	DG0		
			1	J, T, U		74	ENS	DBB		
	20									WASHER
		68032209AA	2	J, T, U		74	EN0	DG0		
			1	J, T, U		74	ENS	DG0		
	21									BOLT
		68027623AA	11	J, T, U		74	EN0	DBB		
			11	J, T, U		74	EN0	DG0		
	22									GASKET
		68027589AA	1	J, T, U		74	EN0	DBB		
			1	J, T, U		74	EN0	DG0		

LIBERTY (KK)				
SERIES	LINE	BODY	ENGINE	TRANSMISSION
L = LOWLINE	T = JEEP - 2WD	74 = SPORT UTILITY 4-DR	EKG = 3.7L V6 Engine	DEH = 6-Speed Manual NSG370
P = PREMIUM	J = JEEP - 4WD	TYPE #4	ENS = 2.8L 4 Cyl TD Next	Transmission
	U = JEEP - 4WD (RHD)		Generation Engine	DGJ = 5-Speed Auto W5A580
				Transmission
				DGV = 4-Spd. Automatic VLP 42RLE
				Trans

EGR System Diesel
Figure 25-210

ITEM	PART NUMBER	QTY	LINE	SERIES	BODY	ENGINE	TRANS	TRIM	DESCRIPTION
23	68032206AA	3	J, T, U		74	ENS	DBB		NUT
		15	J, T, U		74	EN0	DG0		

LIBERTY (KK)				
SERIES	LINE	BODY	ENGINE	TRANSMISSION
L = LOWLINE	T = JEEP - 2WD	74 = SPORT UTILITY 4-DR	EKG = 3.7L V6 Engine	DEH = 6-Speed Manual NSG370
P = PREMIUM	J = JEEP - 4WD	TYPE #4	ENS = 2.8L 4 Cyl TD Next	Transmission
	U = JEEP - 4WD (RHD)		Generation Engine	DGJ = 5-Speed Auto W5A580
				Transmission
				DGV = 4-Spd. Automatic VLP 42RLE
				Trans

Vapor Canister and Leak Detection Pump
Figure 25-305

ITEM	PART NUMBER	QTY	LINE	SERIES	BODY	ENGINE	TRANS	TRIM	DESCRIPTION
Note Sales Codes:3.7L [EKG]= MAGNUM 3.7L V6 ENGINE									
1	04891757AC	1	J, T, U		74	EKG			CANISTER, Vapor
2	52129436AA	1	J, T, U		74	EKG			SEAL, Vapor canister, Seal
3	52125002AC	1	J, T, U		74	EKG			BRACKET, Vapor Canister
4	52109788AC	1	J, T, U		74	EKG			HOSE, Flow Valve to Canister
5	52855827AA	1	J, T, U		74	EKG			DETECTOR, Evaporative System Integrity Module
6	06101467	2	U		74				NUT, Hex Flange Lock, M8X1.25
7	06503343	4	J, T, U		74	EKG			SCREW
8	06105152AA	1	J, T, U		74				SCREW, Hex Head

LIBERTY (KK)				
SERIES	LINE	BODY	ENGINE	TRANSMISSION
L = LOWLINE	T = JEEP - 2WD	74 = SPORT UTILITY 4-DR	EKG = 3.7L V6 Engine	DEH = 6-Speed Manual NSG370
P = PREMIUM	J = JEEP - 4WD	TYPE #4	ENS = 2.8L 4 Cyl TD Next	Transmission
	U = JEEP - 4WD (RHD)		Generation Engine	DGJ = 5-Speed Auto W5A580
				Transmission
				DGV = 4-Spd. Automatic VLP 42RLE
				Trans

Emission Control Vacuum Harness
Figure 25-405

ITEM	PART NUMBER	QTY	LINE	SERIES	BODY	ENGINE	TRANS	TRIM	DESCRIPTION
Note Sales Codes: 3.7L [EK0]=ALL V6 ENGINES 4.0L [EGS]= 4.0L V6 SOHC ENGINE									
1	04891731AA	1	J, T, U		74	EK0			VALVE, Linear Purge
2	52125201AD	1	J, T, U		74	EK0			HARNESS, Vapor Purge
3	52125202AB	1	J, T, U		74	EK0			TUBE, Throttle Body Purge

LIBERTY (KK)				
SERIES	LINE	BODY	ENGINE	TRANSMISSION
L = LOWLINE	T = JEEP - 2WD	74 = SPORT UTILITY 4-DR	EKG = 3.7L V6 Engine	DEH = 6-Speed Manual NSG370
P = PREMIUM	J = JEEP - 4WD	TYPE #4	ENS = 2.8L 4 Cyl TD Next	Transmission
	U = JEEP - 4WD (RHD)		Generation Engine	DGJ = 5-Speed Auto W5A580
				Transmission
				DGV = 4-Spd. Automatic VLP 42RLE
				Trans

Group - 26

Labels

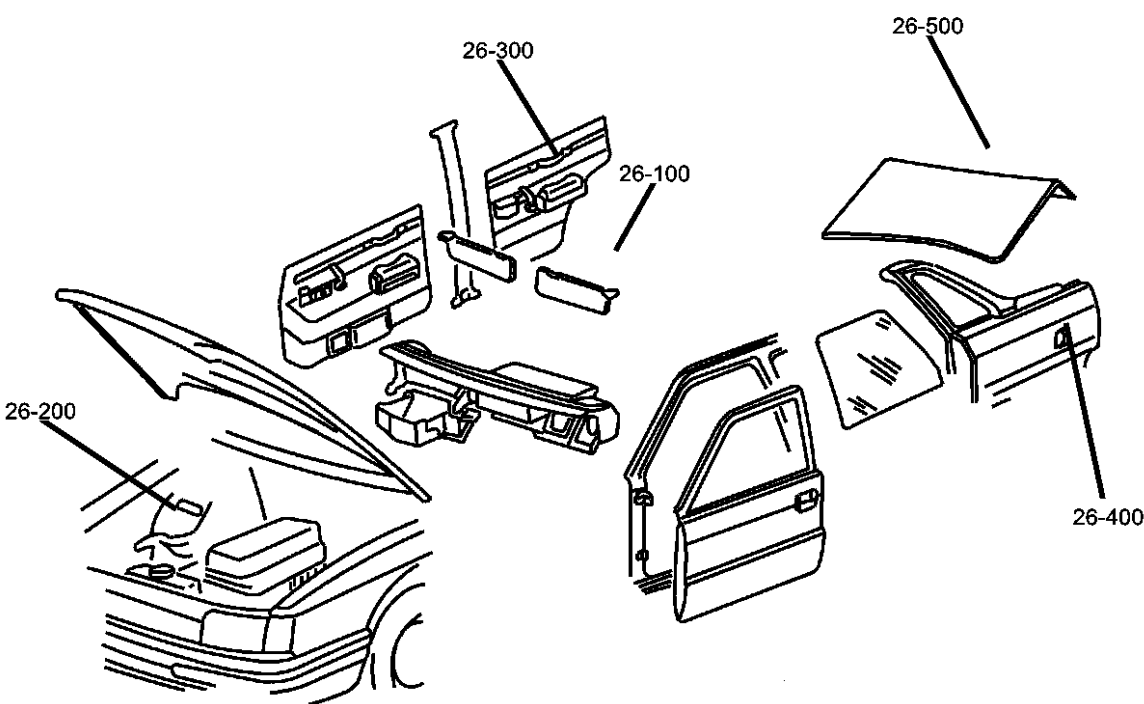

Group - 26 Labels

Illustration Title	Group-Fig. No.
Interior	
Instrument Panel	Fig. 26 - 110
Visor Label.....	Fig. 26 - 115
Under Hood	
Engine Compartment	Fig. 26 - 210
Doors	
Door and Pillars	Fig. 26 - 310
Exterior	
Fuel Door/Filler	Fig. 26 - 410
Trunk	
Jack Assembly	Fig. 26 - 510
Rear Cargo	Fig. 26 - 520

026-100 Interior	026-200 Under Hood	026-300 Doors	026-400 Exterior
026-500 Trunk			

Instrument Panel
Figure 26-110

ITEM	PART NUMBER	QTY	LINE	SERIES	BODY	ENGINE	TRANS	TRIM	DESCRIPTION
1	04680556AA	1			74				DECAL, Seat Belt Safety

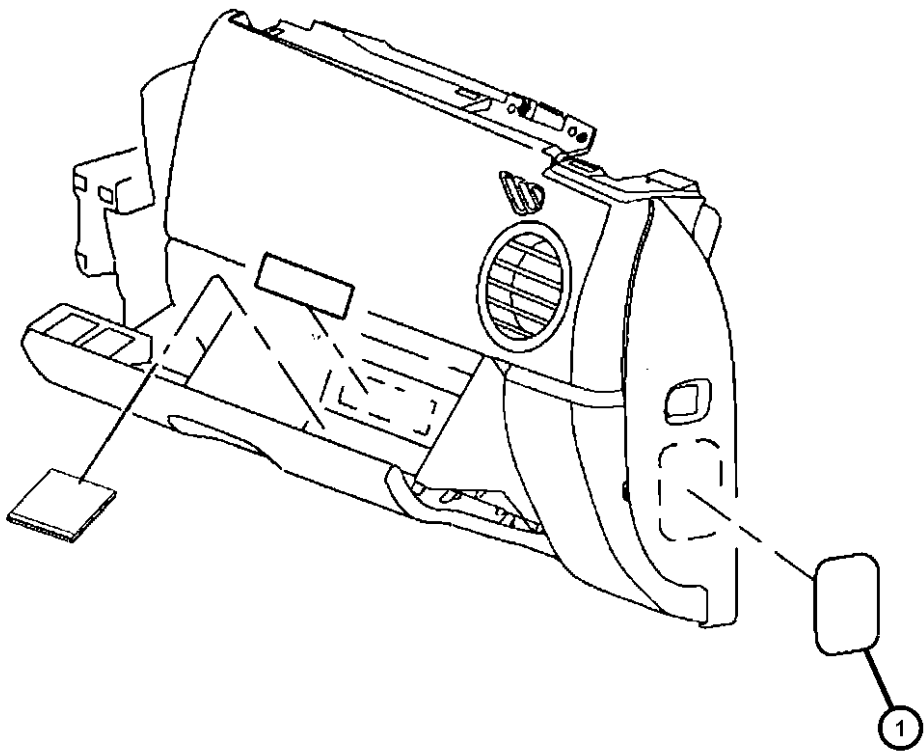

LIBERTY (KK)				
SERIES	LINE	BODY	ENGINE	TRANSMISSION
L = LOWLINE	T = JEEP - 2WD	74 = SPORT UTILITY 4-DR	EKG = 3.7L V6 Engine	DEH = 6-Speed Manual NSG370
P = PREMIUM	J = JEEP - 4WD	TYPE #4	ENS = 2.8L 4 Cyl TD Next	Transmission
	U = JEEP - 4WD (RHD)		Generation Engine	DGJ = 5-Speed Auto W5A580
				Transmission
				DGV = 4-Spd. Automatic VLP 42RLE
				Trans

Visor Label
Figure 26-115

ITEM	PART NUMBER	QTY	LINE	SERIES	BODY	ENGINE	TRANS	TRIM	DESCRIPTION
1	05023540AA	2			74				LABEL, Air Bag Warning, Sun Visor CG1+XLS
	05108000AA	2			74				CG3
	55197154AA	2			74				XLL+CG1
2									LABEL, Warning
	53015958AA	1			74				English and Arabic
	55352825AA	1			74				English and French

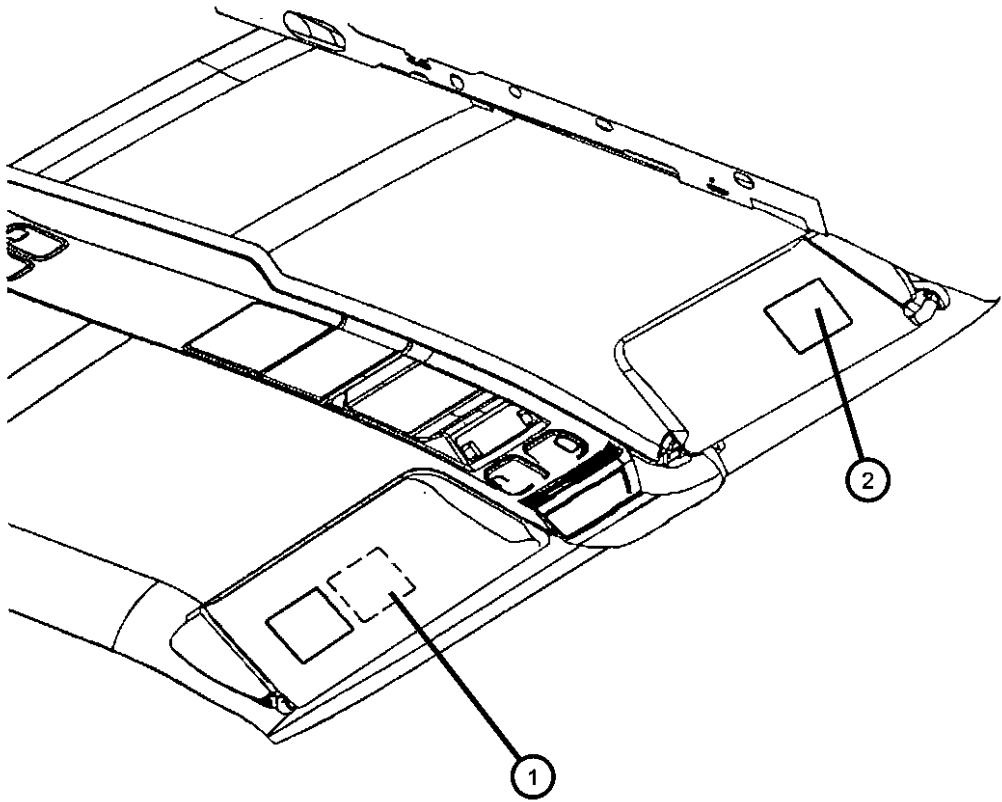

LIBERTY (KK)				
SERIES	LINE	BODY	ENGINE	TRANSMISSION
L = LOWLINE	T = JEEP - 2WD	74 = SPORT UTILITY 4-DR	EKG = 3.7L V6 Engine	DEH = 6-Speed Manual NSG370
P = PREMIUM	J = JEEP - 4WD	TYPE #4	ENS = 2.8L 4 Cyl TD Next	Transmission
	U = JEEP - 4WD (RHD)		Generation Engine	DGJ = 5-Speed Auto W5A580
				Transmission
				DGV = 4-Spd. Automatic VLP 42RLE
				Trans

Engine Compartment
Figure 26-210

ITEM	PART NUMBER	QTY	LINE	SERIES	BODY	ENGINE	TRANS	TRIM	DESCRIPTION
------	----------------	-----	------	--------	------	--------	-------	------	-------------

NOTES: Sales Codes:
[ED0] = All 2.2,2.5,2.4L 4 Cylinder Gas Engines
[EK0] = All 3.7L V6 Cylinder Gas Engines
[EN0] = All 4.5 Cylinder Turbo Diesel Engines

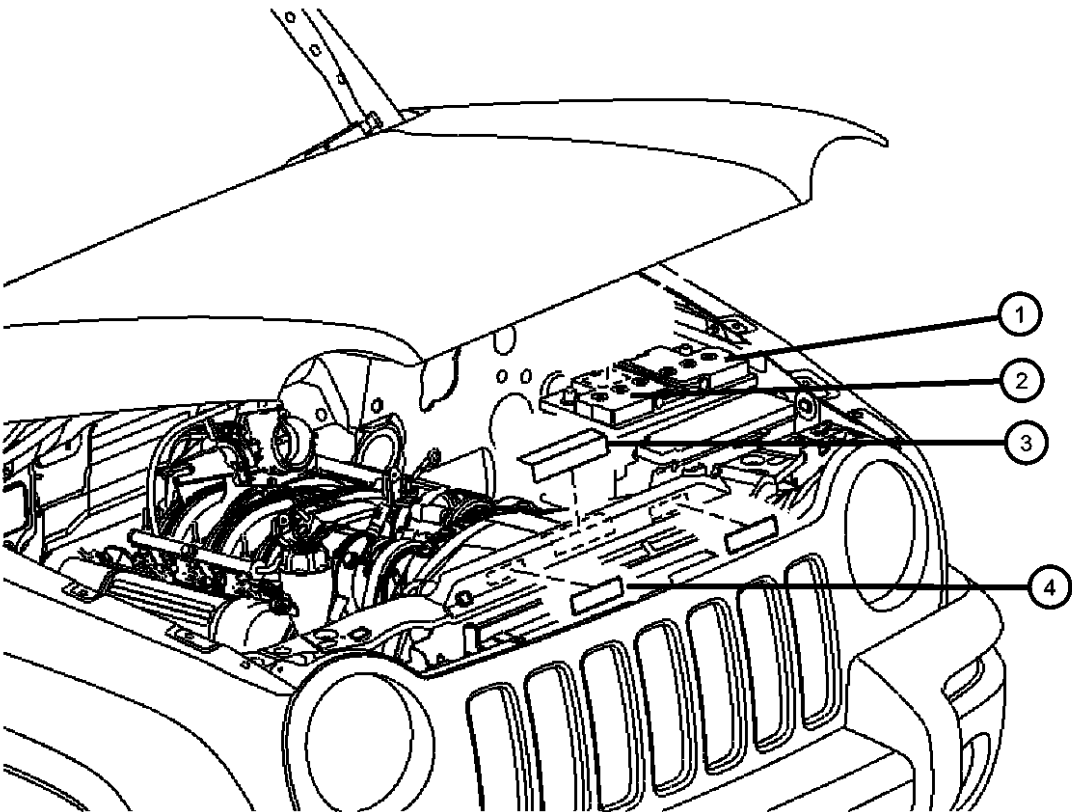

1									LABEL, Battery
	04606818AA	1			74				
	04793062	1			74				European Warning
	56041046	1			74				Battery Warning Danger Poison (french)
2	56041047	1			74				LABEL, Battery Jump Start
3									LABEL, VECI Label
	52130340AA	1			74	EKG			NAA
	52130345AA	1			74	EKG			NAE
	52130350AA	1			74	EKG			
4									LABEL, Air Conditioning System
	55037708AA	1			74				A/C Refrigerant Charge R-134 French
	55056343AA	1			74				A/C Refrigerant Charge R-134

LIBERTY (KK)					
SERIES	LINE	BODY	ENGINE	TRANSMISSION	
L = LOWLINE	T = JEEP - 2WD	74 = SPORT UTILITY 4-DR	EKG = 3.7L V6 Engine	DEH = 6-Speed Manual NSG370	
P = PREMIUM	J = JEEP - 4WD	TYPE #4	ENS = 2.8L 4 Cyl TD Next Generation Engine	Transmission	
	U = JEEP - 4WD (RHD)			DGJ = 5-Speed Auto W5A580	
				Transmission	
				DGV = 4-Spd. Automatic VLP 42RLE	
				Trans	

Door and Pillars
Figure 26-310

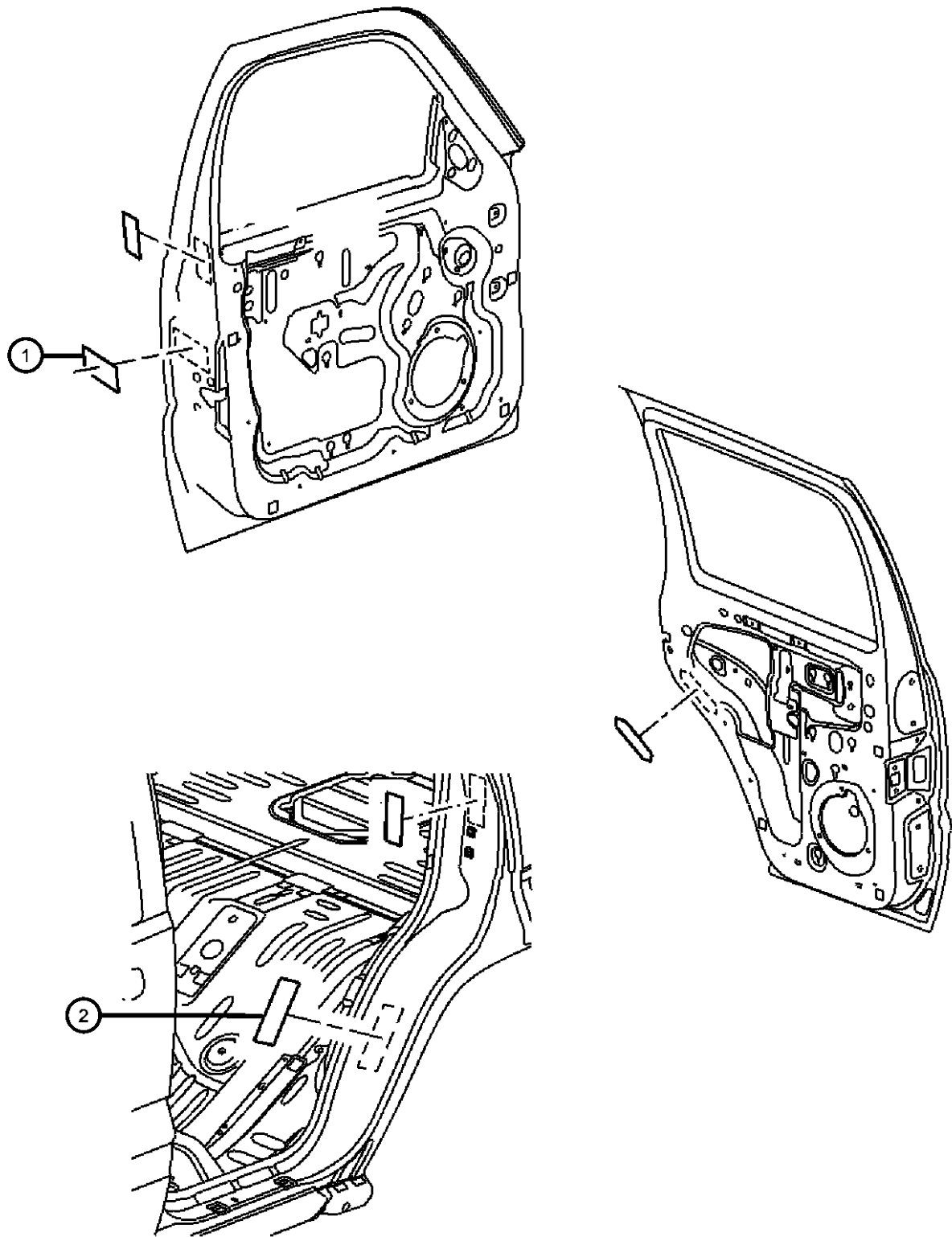

ITEM	PART NUMBER	QTY	LINE	SERIES	BODY	ENGINE	TRANS	TRIM	DESCRIPTION
1	05056245AB	1			74				LABEL, Tire Pressure
2	05056245AB	1							LABEL, Certification, (NOT SERVICED)

LIBERTY (KK)									
SERIES	LINE			BODY	ENGINE			TRANSMISSION	
L = LOWLINE	T = JEEP - 2WD			74 = SPORT UTILITY 4-DR	EKG = 3.7L V6 Engine			DEH = 6-Speed Manual NSG370	
P = PREMIUM	J = JEEP - 4WD			TYPE #4	ENS = 2.8L 4 Cyl TD Next			Transmission	
	U = JEEP - 4WD (RHD)				Generation Engine			DGJ = 5-Speed Auto W5A580	
								Transmission	
								DGV = 4-Spd. Automatic VLP 42RLE	
								Trans	

Fuel Door/Filler
Figure 26-410

ITEM	PART NUMBER	QTY	LINE	SERIES	BODY	ENGINE	TRANS	TRIM	DESCRIPTION
1	05278655AB	1							CAP, Fuel Tank Locking

LIBERTY (KK)				
SERIES	LINE	BODY	ENGINE	TRANSMISSION
L = LOWLINE	T = JEEP - 2WD	74 = SPORT UTILITY 4-DR	EKG = 3.7L V6 Engine	DEH = 6-Speed Manual NSG370
P = PREMIUM	J = JEEP - 4WD	TYPE #4	ENS = 2.8L 4 Cyl TD Next	Transmission
	U = JEEP - 4WD (RHD)		Generation Engine	DGJ = 5-Speed Auto W5A580
				Transmission
				DGV = 4-Spd. Automatic VLP 42RLE
				Trans

Jack Assembly
Figure 26-510

ITEM	PART NUMBER	QTY	LINE	SERIES	BODY	ENGINE	TRANS	TRIM	DESCRIPTION
------	----------------	-----	------	--------	------	--------	-------	------	-------------

NOTES: Sales Codes:
[ABA] = Australia Equipment Group
[ABD] = Middle East Equipment Group
[XLR] = French/Canada Language
[XLS] = French/Parisian Language

1	52059371AB	1			74				LABEL, Jack Instructions
---	------------	---	--	--	----	--	--	--	--------------------------

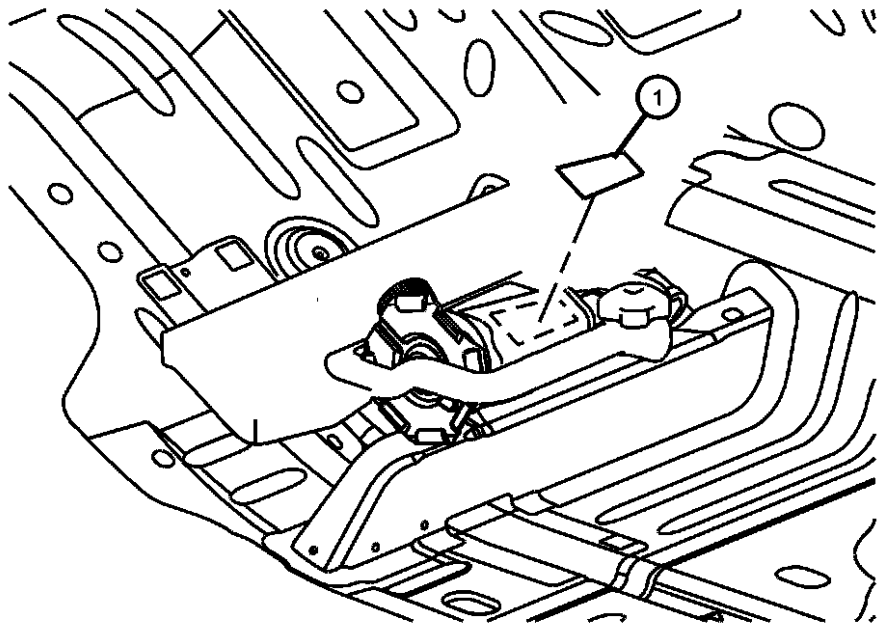

LIBERTY (KK)				
SERIES	LINE	BODY	ENGINE	TRANSMISSION
L = LOWLINE	T = JEEP - 2WD	74 = SPORT UTILITY 4-DR	EKG = 3.7L V6 Engine	DEH = 6-Speed Manual NSG370
P = PREMIUM	J = JEEP - 4WD	TYPE #4	ENS = 2.8L 4 Cyl TD Next	Transmission
	U = JEEP - 4WD (RHD)		Generation Engine	DGJ = 5-Speed Auto W5A580
				Transmission
				DGV = 4-Spd. Automatic VLP 42RLE
				Trans

Rear Cargo
Figure 26-520

ITEM	PART NUMBER	QTY	LINE	SERIES	BODY	ENGINE	TRANS	TRIM	DESCRIPTION
1									LABEL, Jack Caution
	52110392AB	1			74				French
	52110400AB	1			74				Arabic
-2	05273515AB	1			74				LABEL, Tire Storage

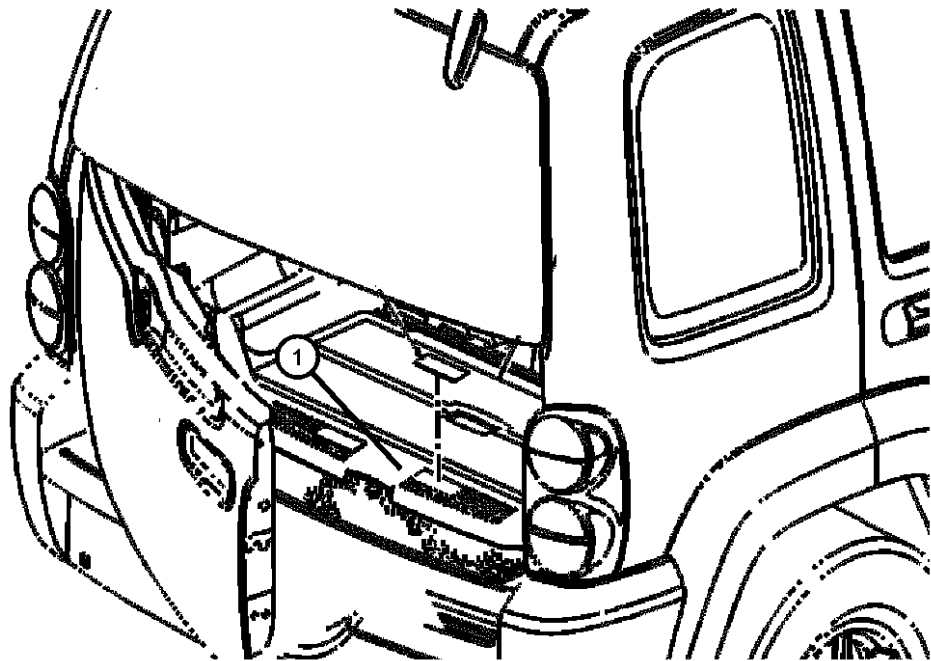

LIBERTY (KK)				
SERIES	LINE	BODY	ENGINE	TRANSMISSION
L = LOWLINE	T = JEEP - 2WD	74 = SPORT UTILITY 4-DR	EKG = 3.7L V6 Engine	DEH = 6-Speed Manual NSG370
P = PREMIUM	J = JEEP - 4WD	TYPE #4	ENS = 2.8L 4 Cyl TD Next	Transmission
	U = JEEP - 4WD (RHD)		Generation Engine	DGJ = 5-Speed Auto W5A580
				Transmission
				DGV = 4-Spd. Automatic VLP 42RLE
				Trans

Group - 27

Glass

Group - 27 Glass

Illustration Title	Group-Fig. No.
Glass and Interior Rear View Mirror Glass, Glass Hardware & Interior Mirror.....	Fig. 27 - 105

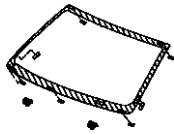
<div><div>027-100</div><div>Glass and Interior Rear View Mirror</div><div></div></div>			
---	--	--	--

Glass, Glass Hardware & Interior Mirror
Figure 27-105

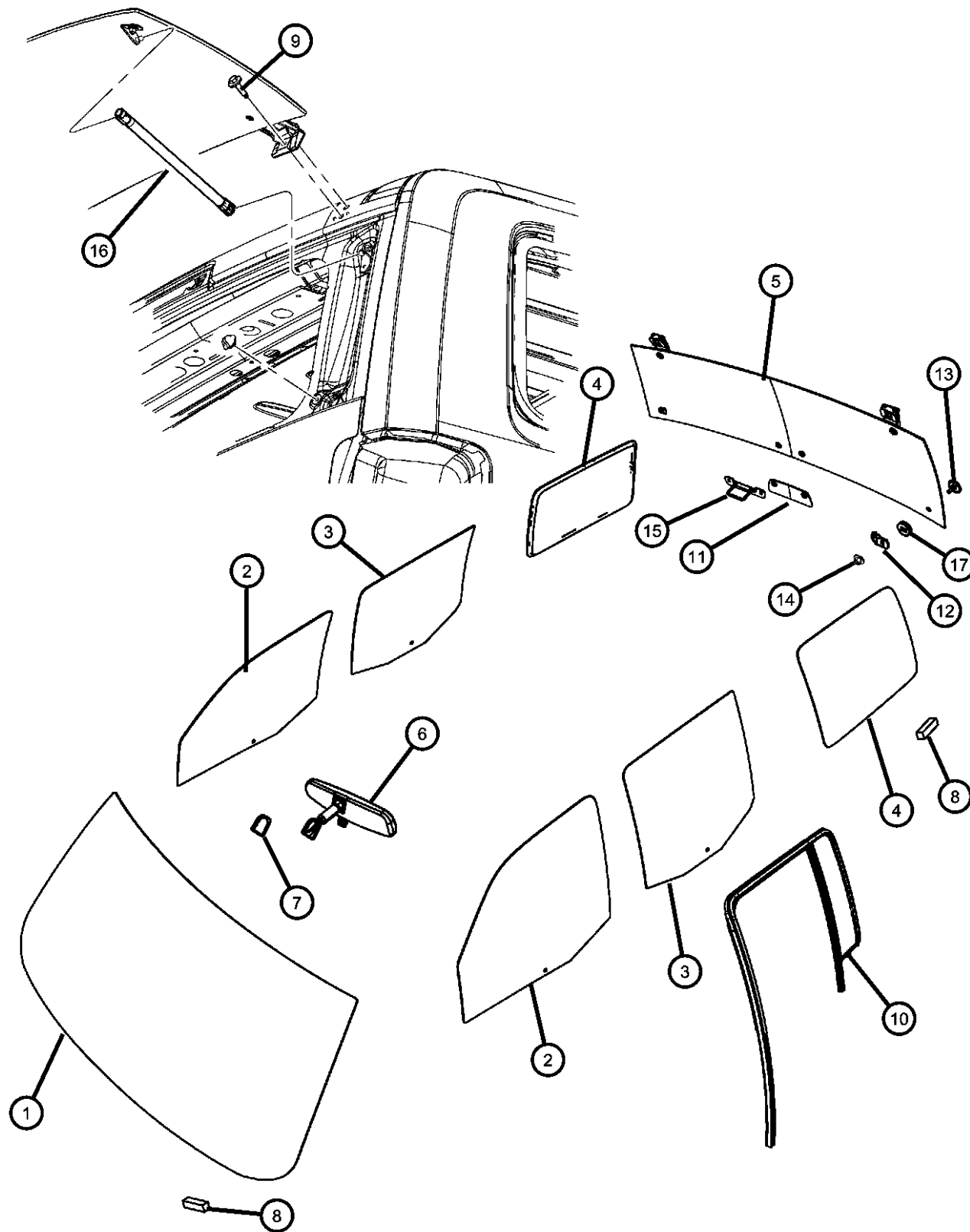

ITEM	PART NUMBER	QTY	LINE	SERIES	BODY	ENGINE	TRANS	TRIM	DESCRIPTION
1									WINDSHIELD, Shipping Assembly - 30 Lite Glass
	68033222AA	1	J, T, U		74				With Rain Sensor [JHC]
	68033223AA	1	J, T, U		74				Without Rain Sensor [JHC]
2									GLASS, Front Door
	57010154AB	1	J, T, U		74				Right
	57010155AB	1	J, T, U		74				Left
3									GLASS, Rear Door
	57010196AA	1	J, T, U		74				Tinted [GAM], Right
	57010197AA	1	J, T, U		74				Tinted [GAM], Left
	57010310AA	1	J, T, U		74				Sunscreen [GEG], Right
	57010311AA	1	J, T, U		74				Sunscreen [GEG], Left
4									GLASS, Quarter Window
	57010114AA	1	J, T, U		74				Sunscreen [GEG], Right
	57010115AA	1	J, T, U		74				Sunscreen [GEG], Left
	57010116AA	1	J, T, U		74				Tinted [GAM], Right
	57010117AA	1	J, T, U		74				Tinted [GAM], Left
5									BACKLITE
	57010056AC	1	J, T, U		74				Sunscreen [GEG]
	57010062AC	1	J, T, U		74				Tinted [GAM]
6									MIRROR, Inside Rear View
	04805332AD	1	J, T, U		74				Day/Night [GNA]
	04805572AD	1	J, T, U		74				Auto Dim [GNK]
	55157457AA	1	J, T, U		74				Auto Dim With Microphone [GN5], Without Rain Senitive Wipers [JHC]
	68020439AA	1	J, T, U		74				Auto Dim With Microphone [GN5], With Rain Senitive Wipers [JHC]
7	55076401	1	J, T, U		74				BUTTON, Rear View Mirror
8									SPACER
	55360509AA	8	J, T, U		74				Windshield
		4	J, T, U		74				Quarter Window
9	06105220AA	2	J, T, U		74				SCREW
10									WEATHERSTRIP, Door Glass Run with Glass, Rear Door
	05112248AA	1	J, T, U		74				Tinted [GAM], Right

LIBERTY (KK)

SERIES

L = LOWLINE
P = PREMIUM

LINE

T = JEEP - 2WD
J = JEEP - 4WD
U = JEEP - 4WD (RHD)

BODY

74 = SPORT UTILITY 4-DR
TYPE #4

ENGINE

EKG = 3.7L V6 Engine
ENS = 2.8L 4 Cyl TD Next
Generation Engine

TRANSMISSION

DEH = 6-Speed Manual NSG370
Transmission
DGJ = 5-Speed Auto W5A580
Transmission
DGV = 4-Spd. Automatic VLP 42RLE
Trans

AR = use ase required - = Non illustrated part

2008 KK

Glass, Glass Hardware & Interior Mirror
Figure 27-105

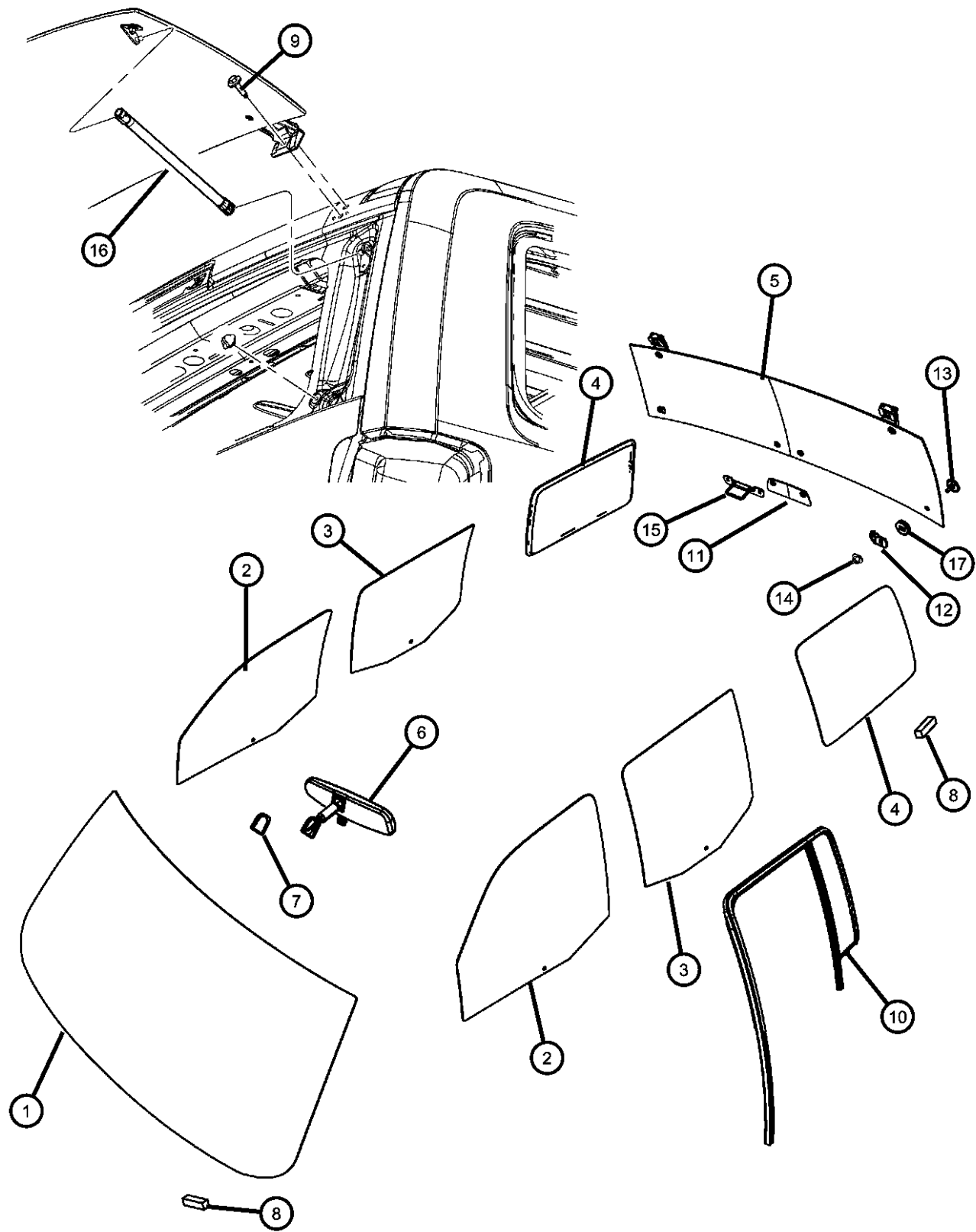

ITEM	PART NUMBER	QTY	LINE	SERIES	BODY	ENGINE	TRANS	TRIM	DESCRIPTION
	05112249AA	1	J, T, U		74				Tinted [GAM], Left
	55373002AA	1	J, T, U		74				Sunscreen [GEG], Right
	55373003AA	1	J, T, U		74				Sunscreen [GEG], Left
11	55396413AA	1	J, T, U		74				PAD, Isolator
12									BALL STUD, Liftgate Glass
	55136968AA	1	J, T, U		74				Right
	55136969AA	1	J, T, U		74				Left
13	06506200AA	2	J, T, U		74				FASTENER
14	06101968	2	J, T, U		74				NUT, M6x1.00
15	55369021AA	1	J, T, U		74				STRIKER
16	57010050AA	2	J, T, U		74				PROP, Liftgate
17	55295914	4	J, T, U		74				GASKET, Ball Stud

LIBERTY (KK)				
SERIES	LINE	BODY	ENGINE	TRANSMISSION
L = LOWLINE	T = JEEP - 2WD	74 = SPORT UTILITY 4-DR	EKG = 3.7L V6 Engine	DEH = 6-Speed Manual NSG370
P = PREMIUM	J = JEEP - 4WD	TYPE #4	ENS = 2.8L 4 Cyl TD Next	Transmission
	U = JEEP - 4WD (RHD)		Generation Engine	DGJ = 5-Speed Auto W5A580
				Transmission
				DGV = 4-Spd. Automatic VLP 42RLE
				Trans

Group - 30

Doors, Door Mirrors and Related Parts

Group - 30 Doors, Door Mirrors and Related Parts

Illustration Title	Group-Fig. No.
Front Door	
Front Door, Shell and Hinges.....	Fig. 30 - 105
Door, Front, Lock and Controls.....	Fig. 30 - 130
Rear Door	
Rear Door, Shell and Hinges.....	Fig. 30 - 205
Rear Door, Hardware Components.....	Fig. 30 - 225
Exterior Mirror	
Mirrors, Exterior	Fig. 30 - 510
Weatherstrips and Seals	
Weatherstrip, Front Door	Fig. 30 - 610
Weatherstrips, Rear Door	Fig. 30 - 625
Weatherstrips, Liftgate.....	Fig. 30 - 665
Lift and Tail gates	
Liftgates.....	Fig. 30 - 705

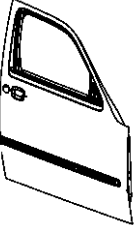
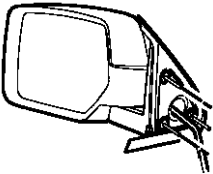
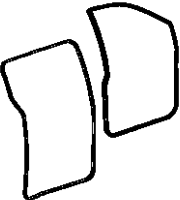
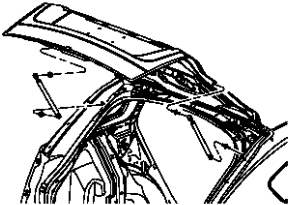
<div>030-100 Front Door</div> <div></div>	<div>030-200 Rear Door</div> <div></div>	<div>030-500 Exterior Mirror</div> <div></div>	<div>030-600 Weatherstrips and Seals</div> <div></div>
<div>030-700 Lift and Tail gates</div> <div></div>			

Front Door, Shell and Hinges
Figure 30-105

	ITEM	PART NUMBER	QTY	LINE	SERIES	BODY	ENGINE	TRANS	TRIM	DESCRIPTION
	1									DOOR, Front
		55396980AC	1	J, T, U		74				Right
		55396981AC	1	J, T, U		74				Left
	2									PANEL, Front Door Outer
		55396994AA	1	J, T, U		74				Right
		55396995AA	1	J, T, U		74				Left
	3									HINGE, Door, Upper
		05074256AB	1	J, T, U		74				Right
		05074257AB	1	J, T, U		74				Left
	4									HINGE, Door, Lower
		55360918AF	1	J, T, U		74				Right
		55360919AF	1	J, T, U		74				Left
	5	06101831	8	J, T, U		74				NUT, Hex Flange, M8x1.25
	6	04589050AA	2	J, T, U		74				STRIKER, Door Latch
	7	06508312AA	4	J, T, U		74				SCREW, Torx Head, M8X1.25X34
	8	06507742AA	8	J, T, U		74				SCREW AND WASHER, Hex Head, M8x1.25x33

LIBERTY (KK)					
SERIES	LINE	BODY	ENGINE	TRANSMISSION	
L = LOWLINE	T = JEEP - 2WD	74 = SPORT UTILITY 4-DR	EKG = 3.7L V6 Engine	DEH = 6-Speed Manual NSG370	
P = PREMIUM	J = JEEP - 4WD	TYPE #4	ENS = 2.8L 4 Cyl TD Next	Transmission	
	U = JEEP - 4WD (RHD)		Generation Engine	DGJ = 5-Speed Auto W5A580	
				Transmission	
				DGV = 4-Spd. Automatic VLP 42RLE	
				Trans	

Door, Front, Lock and Controls
Figure 30-130

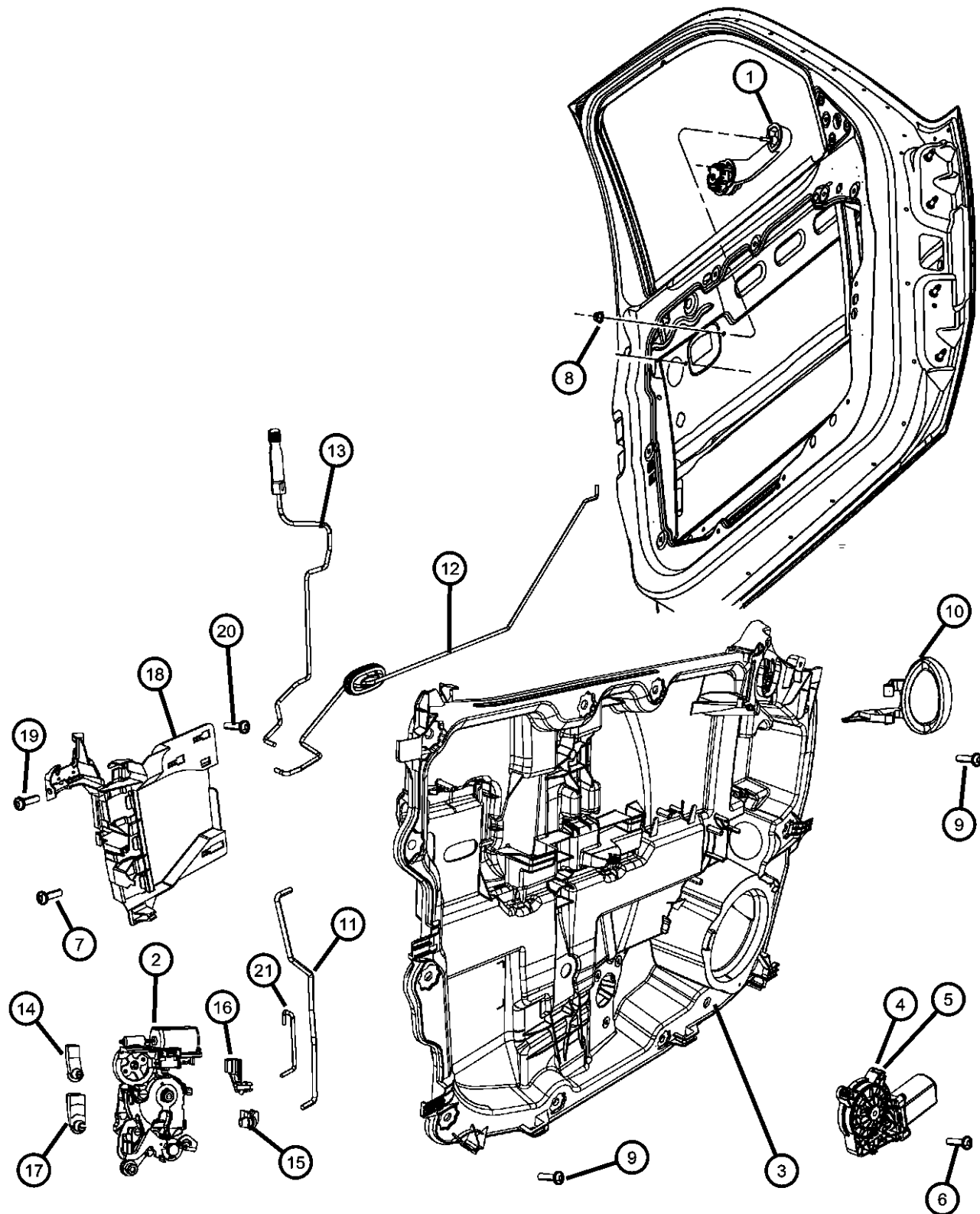

ITEM	PART NUMBER	QTY	LINE	SERIES	BODY	ENGINE	TRANS	TRIM	DESCRIPTION
1	04589164AF	1	J, T, U		74				HANDLE, Exterior DoorRight & Left
2									LATCH, Front Door
	04589462AB	1	U		74				Right
	04589466AB	1	J, T		74				Right
	04589467AB	1	J, T		74				Left
	04589469AB	1	U		74				Left
3									REGULATOR, FRONT DOOR WINDOW, With Carrier Plate
	68033454AA	1	J, T, U		74				With Sales Code [JPD], Right
		1	J, T, U		74				With Sales Code [JSC], Right
	68033455AA	1	J, T, U		74				With Sales Code [JPD], Left
	68033456AA	1	J, T, U		74				With Sales Code [JP3], Right
	68033457AA	1	J, T, U		74				With Sales Code [JP3], Left
		1	J, T, U		74				With Sales Code [JSC], Left
4									MOTOR, WINDOW REGULATOR, 2 Pin
	68004818AA	1	J, T, U		74				Right
	68004819AA	1	J, T, U		74				Left
5									MOTOR, WINDOW REGULATOR, 6 Pin
	68004590AA	1	J, T, U		74				Right
	68004591AA	1	J, T, U		74				Left
6	06104641AA	4	J, T, U		74				SCREW, Window Motor, M6X2.69X30
7	06508313AA	6	J, T, U		74				SCREW
8	06508936AA	2	J, T, U		74				NUT, M5
9	06105098AA	22	J, T, U		74				SCREW AND WASHER, Hex Head, M6x1x25
10									HANDLE, Inside Remote Control
	1JS36DK7AA	1	J, T, U		74				[KA], Right
	1JS36XDHAA	1	J, T, U		74				[DA], Right
	1JS37DK7AA	1	J, T, U		74				[KA], Left
	1JS37XDHAA	1	J, T, U		74				[DA], Left
	68033460AA	1	J, T, U		74				Chrome, Right
	68033461AA	1	J, T, U		74				Chrome, Left
11									LINK, Outside Handle To Latch, Front Door

LIBERTY (KK)

SERIES

L = LOWLINE

P = PREMIUM

LINE

T = JEEP - 2WD

J = JEEP - 4WD

U = JEEP - 4WD (RHD)

BODY

74 = SPORT UTILITY 4-DR TYPE #4

ENGINE

EKG = 3.7L V6 Engine

ENS = 2.8L 4 Cyl TD Next Generation Engine

TRANSMISSION

DEH = 6-Speed Manual NSG370

Transmission

DGJ = 5-Speed Auto W5A580

Transmission

DGV = 4-Spd. Automatic VLP 42RLE Trans

AR = use ase required - = Non illustrated part

2008 KK

Door, Front, Lock and Controls
Figure 30-130

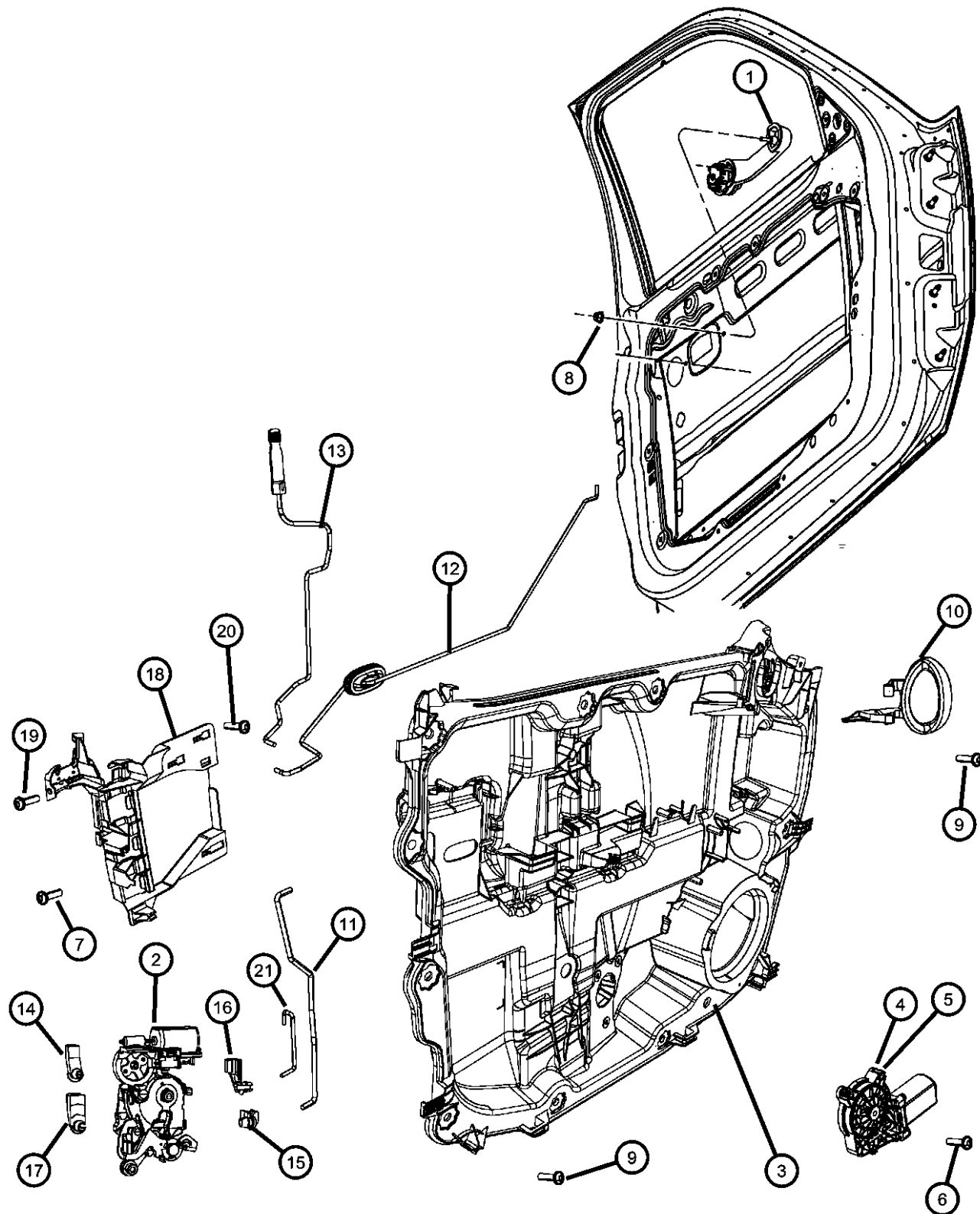

ITEM	PART NUMBER	QTY	LINE	SERIES	BODY	ENGINE	TRANS	TRIM	DESCRIPTION
	68033512AA	1	J, T, U		74				Right
	68033513AA	1	J, T, U		74				Left
	68033518AA	1	J, T, U		74				Export, Right
	68033519AA	1	J, T, U		74				Export, Left
12									LINK, Inside Handle To Latch, Front Door
	68033502AA	1	J, U	L	74				Right
	68033503AA	1	J, U	L	74				Left
13									LINK, Inside lock, Front Door
	68033506AA	1	J, T, U		74				Right
	68033507AA	1	J, T, U		74				Left
14	04658445	1	J, T		74				CLIP, Latch Link, Orange
15	04658674	1	J, T		74				CLIP, Latch Link, Red
16	04589017AA	1	J, T		74				CLIP, Latch Link, Yellow
17	04658676	1	J, T		74				CLIP, Latch Link, White
18									PRESENTER, Latch
	68033486AA	1	J, T, U		74				Right
	68033487AA	1	J, T, U		74				Left
19	06104639AA	2	J, T, U		74				SCREW
20	06104628AA	5	J, T, U	P	74				SCREW, M4X1.79X16
21	68033510AA	1	J, T, U		74				SLIDE FORK, Outside Lock, Front Door

LIBERTY (KK)

SERIES

L = LOWLINE
P = PREMIUM

LINE

T = JEEP - 2WD
J = JEEP - 4WD
U = JEEP - 4WD (RHD)

BODY

74 = SPORT UTILITY 4-DR
TYPE #4

ENGINE

EKG = 3.7L V6 Engine
ENS = 2.8L 4 Cyl TD Next
Generation Engine

TRANSMISSION

DEH = 6-Speed Manual NSG370
Transmission
DGJ = 5-Speed Auto W5A580
Transmission
DGV = 4-Spd. Automatic VLP 42RLE
Trans

AR = use ase required - = Non illustrated part

2008 KK

Rear Door, Shell and Hinges
Figure 30-205

	ITEM	PART NUMBER	QTY	LINE	SERIES	BODY	ENGINE	TRANS	TRIM	DESCRIPTION
	1									DOOR, Rear
		55396982AB	1	J, T, U		74				Right
		55396983AB	1	J, T, U		74				Left
	2									PANEL, Rear Door Outer
		55396996AA	1	J, T, U		74				Right
		55396997AA	1	J, T, U		74				Left
	3									HINGE, Door
		05074256AB	1	J, T, U		74				Right
		05074257AB	1	J, T, U		74				Left
	4									HINGE, Door
		55360918AF	1	J, T, U		74				Right
		55360919AF	1	J, T, U		74				Left
	5	04589050AA	2	J, T, U		74				STRIKER, Door Latch
	6	06507742AA	8	J, T, U		74				SCREW AND WASHER, Hex Head, M8x1.25x33
	7	06508312AA	4	J, T, U		74				SCREW, Torx Head, M8X1.25X34
	8	06101831	8	J, T, U		74				NUT, Hex Flange, M8x1.25

LIBERTY (KK)				
SERIES	LINE	BODY	ENGINE	TRANSMISSION
L = LOWLINE	T = JEEP - 2WD	74 = SPORT UTILITY 4-DR	EKG = 3.7L V6 Engine	DEH = 6-Speed Manual NSG370
P = PREMIUM	J = JEEP - 4WD	TYPE #4	ENS = 2.8L 4 Cyl TD Next	Transmission
	U = JEEP - 4WD (RHD)		Generation Engine	DGJ = 5-Speed Auto W5A580
				Transmission
				DGV = 4-Spd. Automatic VLP 42RLE
				Trans

Rear Door, Hardware Components
Figure 30-225

	ITEM	PART NUMBER	QTY	LINE	SERIES	BODY	ENGINE	TRANS	TRIM	DESCRIPTION
	1	04589164AF	2	J, T, U		74				HANDLE, Exterior Door
	2									LATCH, Rear Door
		04589278AD	1	J, T		74				Right
		04589279AD	1	J, T		74				Left
		04589282AD	1	U		74				Right
		04589283AD	1	U		74				Left
	3									PRESENTER, Latch
		68033488AA	1	J, T, U		74				Right
		68033489AA	1	J, T, U		74				Left
	4									REGULATOR, REAR DOOR WINDOW, With Carrier Plate
		68033458AA	1	J, T, U		74				Right
		68033459AA	1	J, T, U		74				Left
	5	06104641AA	4	J, T, U		74				SCREW, Window Motor, M6X2.69X30
	6	06507578AA	1	J, T		74				SCREW
	7									HANDLE, Inside Remote Control
		1JS38DK7AA	1	J, T, U		74				[KA], Right
		1JS38XDHAA	1	J, T, U		74				[DA], Right
		1JS39DK7AA	1	J, T, U		74				[KA], Left
		1JS39XDHAA	1	J, T, U		74				[DA], Left
		68033462AA	1	J, T, U		74				Chrome, Right
		68033463AA	1	J, T, U		74				Chrome, Left
	8									LINK, Outside Handle To Latch, Rear Door
		68033517AA	1	J, T, U		74				Left
		68033520AA	1	J, T, U		74				Double Lock, Right
		68033516AA	1	J, T, U		74				Right
		68033521AA	1	J, T, U		74				Double Lock, Left
	9									LINK, Inside handle To Latch, Rear Door
		68033504AA	1	J, T, U		74				Right
		68033505AA	1	J, T, U		74				Left
	10									LINK, Inside lock, Rear Door
		68033508AA	1	J, T, U		74				Right
		68033509AA	1	J, T, U		74				Left

LIBERTY (KK)				
SERIES	LINE	BODY	ENGINE	TRANSMISSION
L = LOWLINE	T = JEEP - 2WD	74 = SPORT UTILITY 4-DR	EKG = 3.7L V6 Engine	DEH = 6-Speed Manual NSG370
P = PREMIUM	J = JEEP - 4WD	TYPE #4	ENS = 2.8L 4 Cyl TD Next	Transmission
	U = JEEP - 4WD (RHD)		Generation Engine	DGJ = 5-Speed Auto W5A580
				Transmission
				DGV = 4-Spd. Automatic VLP 42RLE
				Trans

Rear Door, Hardware Components
Figure 30-225

	ITEM	PART NUMBER	QTY	LINE	SERIES	BODY	ENGINE	TRANS	TRIM	DESCRIPTION
	11									MOTOR, WINDOW REGULATOR, 2 Pin, 2-Pin
		68033484AA	1	J, T, U		74				Right
		68033485AA	1	J, T, U		74				Left
	12	06508936AA	2	J, T, U		74				NUT, M5
	13	06508313AA	6	J, T, U		74				SCREW
	14	04589017AA	1	J, T		74				CLIP, Latch Link, Yellow
	15	04658674	1	J, T		74				CLIP, Latch Link, Red
	16	04658676	1	J, T		74				CLIP, Latch Link, White
	17	06105098AA	22	J, T, U		74				SCREW AND WASHER, Hex Head, M6x1x25
	18	06104639AA	2	J, T, U		74				SCREW
	19	06104628AA	5	J, T, U		74				SCREW, M4X1.79X16

LIBERTY (KK)				
SERIES	LINE	BODY	ENGINE	TRANSMISSION
L = LOWLINE	T = JEEP - 2WD	74 = SPORT UTILITY 4-DR	EKG = 3.7L V6 Engine	DEH = 6-Speed Manual NSG370
P = PREMIUM	J = JEEP - 4WD	TYPE #4	ENS = 2.8L 4 Cyl TD Next	Transmission
	U = JEEP - 4WD (RHD)		Generation Engine	DGJ = 5-Speed Auto W5A580
				Transmission
				DGV = 4-Spd. Automatic VLP 42RLE
				Trans

Mirrors, Exterior
Figure 30-510

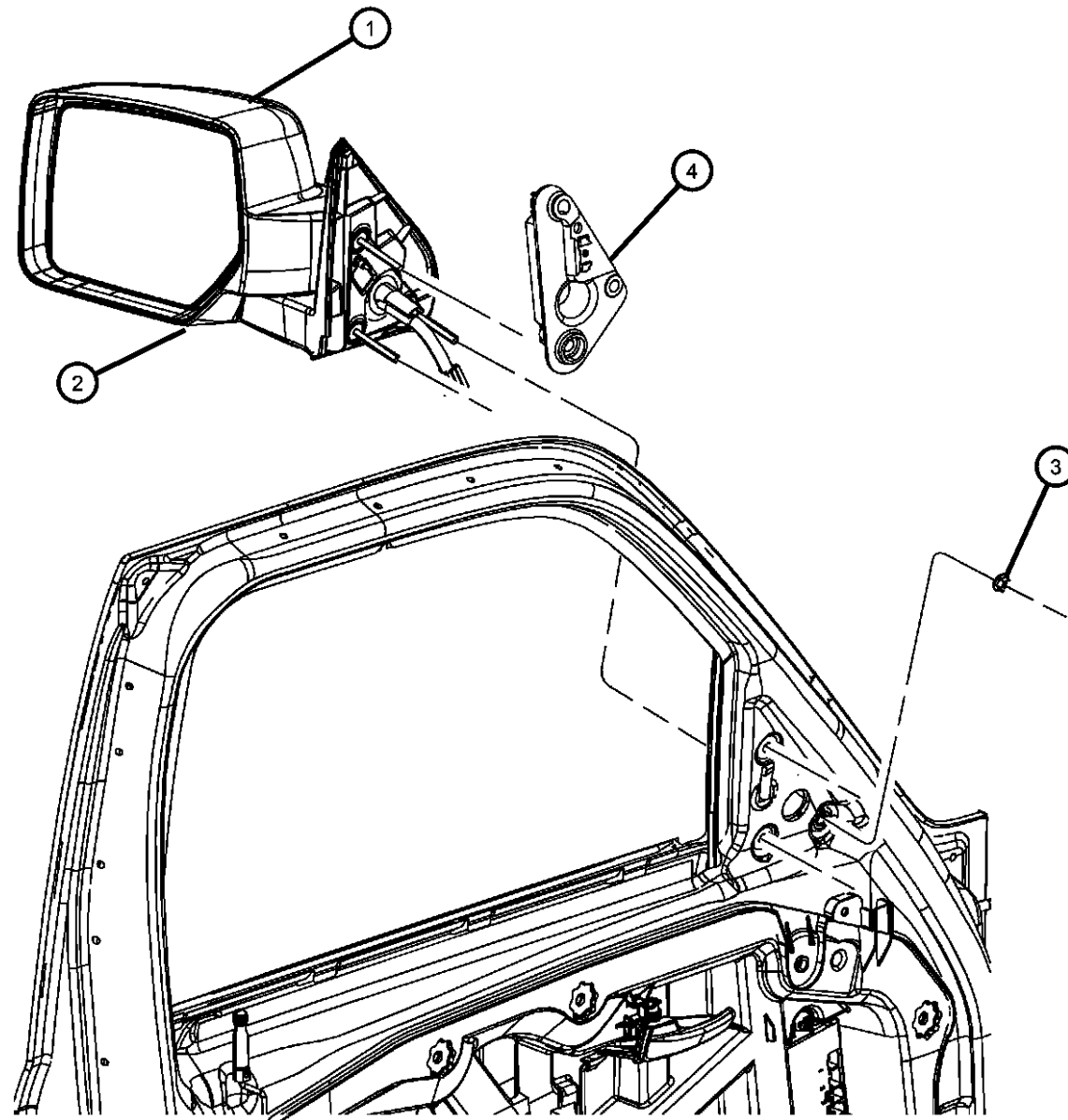

Sales Codes:

[JSC]= Power Windows Express Up/Down
[GT9]= Power Mirrors Fold-Away
[GTB]= Power Heated Mirrors
[GTD]= Power Folding Heated Mirrors
[GTS]= Power Heated Mirrors, Fold-Away

ITEM	PART NUMBER	QTY	LINE	SERIES	BODY	ENGINE	TRANS	TRIM	DESCRIPTION
1									MIRROR, Outside Rearview
	57010076AB	1	J, T		74				With Sales Code [GT9], Right
	57010077AB	1	J, T		74				With Sales Code [GT9], Left
	57010078AB	1	J, T		74				With Sales Code [GTS] Without [LEW] Memory Package, Right
	57010079AB	1	J		74				With Sales Code [GTS] and [JSC] Without [LEW] Memory Package, Export, Left
	57010080AB	1	U		74				With Sales Code [GTD] Without [LEW] Memory Package, Export, Right
	57010081AB	1	U		74				With Sales Code [GTD] Without [LEW] Memory Package, Export, Left
	57010082AB	1	J		74				With Sales Code [GTB] and [LEW] Memory Package, Export, Right
	57010091AB	1	J, T		74				With Sales Code [GTS], [JSC] and [LEW] Memory Package, Export, Left
	57010098AB	1	J, T		74				With Sales Code [GTS] and [LEW] Memory Package, Right
	57010102AB	1	U		74				With Sales Code [GTD] and [LEW] Memory Package, Export, Right
	57010103AB	1	U		74				With Sales Code [GTD] and [LEW] Memory Package, Export, Left
	57010146AB	1	J		74				With Sales Code [GTB] and [JSC] Without [LEW] Memory Package, Export, Right
	57010148AB	1	J, T, U		74				With Sales Code [GTS] Without [LEW] Memory Package, Export, Right
	57010149AB	1	J, T, U		74				With Sales Code [GTS] Without [JSC] and [LEW] Memory Package, Export, Left
	57010150AB	1	J		74				With Sales Code [GTB] Without [JSC] and [LEW] Memory Package, Export, Right

LIBERTY (KK)

SERIES

L = LOWLINE
P = PREMIUM

LINE

T = JEEP - 2WD
J = JEEP - 4WD
U = JEEP - 4WD (RHD)

BODY

74 = SPORT UTILITY 4-DR
TYPE #4

ENGINE

EKG = 3.7L V6 Engine
ENS = 2.8L 4 Cyl TD Next
Generation Engine

TRANSMISSION

DEH = 6-Speed Manual NSG370
Transmission
DGJ = 5-Speed Auto W5A580
Transmission
DGV = 4-Spd. Automatic VLP 42RLE
Trans

AR = use ase required - = Non illustrated part

2008 KK

Mirrors, Exterior
Figure 30-510

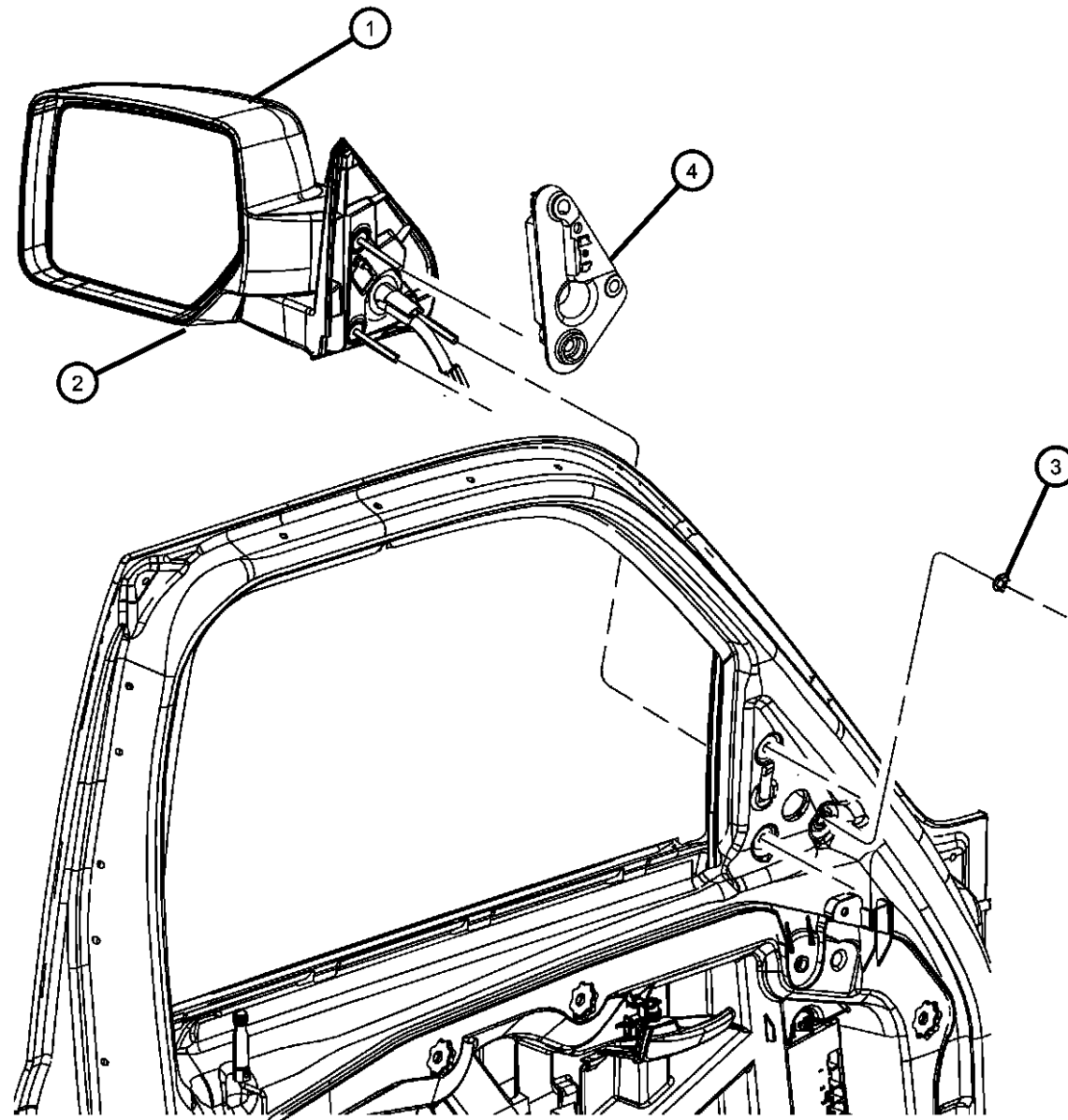

ITEM	PART NUMBER	QTY	LINE	SERIES	BODY	ENGINE	TRANS	TRIM	DESCRIPTION
	57010185AB	1	J, T, U		74				With Sales Code [GTS] Without [LEW] Memory Package, Left
	57010187AB	1	J, T		74				With Sales Code [GTS] and [LEW] Memory Package, Left
		1	J, T		74				With Sales Code [GTB] and [LEW] Memory Package, Export, Left
	57010189AB	1	J, T, U		74				With Sales Code [GTB] Without [LEW] Memory Package, Export, Left
2									GLASS, Mirror Replacement
	68003878AA	1	J		74				With Sales Code [GTB], Export, Right
	68003879AA	1	U		74				With Sales Code [GTD], Export, Left
		1	J, T, U		74				With Sales Code [GTS], Export, Left
	68003926AA	1	J, T		74				With Sales Code [GT9], Right
	68003927AA	1	J, T		74				With Sales Code [GT9], Left
	68003928AA	1	U		74				With Sales Code [GTD], Export, Right
		1	J, T, U		74				With Sales Code [GTS], Export, Right
	68003929AA	1	J, T, U		74				With Sales Code [GTS], Left
		1	J, T, U		74				With Sales Code [GTB] and [JP3], Export, Left
		1	T, J		74				With Sales Code [GTB] and [JSC], Export, Left
	68003931AA	1	J, T, U		74				With Sales Code [GTB] Without [JSC] or [JP3], Export, Left
3	06504047	6	J, T, U		74				NUT AND WASHER, Hex, M5x.80
4									REINFORCEMENT, MIRROR BRACKET
	55360868AA	1	J, T, U		74				Right
	55360869AA	1	J, T, U		74				Left

LIBERTY (KK)

SERIES

L = LOWLINE
P = PREMIUM

LINE

T = JEEP - 2WD
J = JEEP - 4WD
U = JEEP - 4WD (RHD)

BODY

74 = SPORT UTILITY 4-DR
TYPE #4

ENGINE

EKG = 3.7L V6 Engine
ENS = 2.8L 4 Cyl TD Next
Generation Engine

TRANSMISSION

DEH = 6-Speed Manual NSG370
Transmission
DGJ = 5-Speed Auto W5A580
Transmission
DGV = 4-Spd. Automatic VLP 42RLE
Trans

AR = use ase required - = Non illustrated part

2008 KK

Weatherstrip, Front Door
Figure 30-610

	ITEM	PART NUMBER	QTY	LINE	SERIES	BODY	ENGINE	TRANS	TRIM	DESCRIPTION
	1									WEATHERSTRIP, Front Door Mounted
		05112262AA	1	J, T, U		74				Right
		05112263AA	1	J, T, U		74				Left
	2	55113020AC	2	J, T, U		74				WEATHERSTRIP, Front Door Body Mounted
	3									WEATHERSTRIP, Front Door Glass Run
		05112246AA	1	J, T, U		74				Right
		05112247AA	1	J, T, U		74				Left
	4									WEATHERSTRIP, Front Door Belt Outer
		05112254AA	1	J, T, U		74				Right
		05112255AA	1	J, T, U		74				Left
	5									WEATHERSTRIP, Front Door Belt Inner
		05112252AA	1	J, T, U		74				Right
		05112253AA	1	J, T, U		74				Left

LIBERTY (KK)				
SERIES	LINE	BODY	ENGINE	TRANSMISSION
L = LOWLINE	T = JEEP - 2WD	74 = SPORT UTILITY 4-DR	EKG = 3.7L V6 Engine	DEH = 6-Speed Manual NSG370
P = PREMIUM	J = JEEP - 4WD	TYPE #4	ENS = 2.8L 4 Cyl TD Next	Transmission
	U = JEEP - 4WD (RHD)		Generation Engine	DGJ = 5-Speed Auto W5A580
				Transmission
				DGV = 4-Spd. Automatic VLP 42RLE
				Trans

Weatherstrips, Rear Door
Figure 30-625

	ITEM	PART NUMBER	QTY	LINE	SERIES	BODY	ENGINE	TRANS	TRIM	DESCRIPTION
	1	05112244AA	2	J, T, U		74				WEATHERSTRIP, Rear Door Body Mounted
	2									WEATHERSTRIP, Rear Door Belt Outer
		05112257AA	1	J, T, U		74				Left
		05112256AA	1	J, T, U		74				Right
	3									WEATHERSTRIP, Rear Door Belt Inner
		05112250AA	1	J, T, U		74				Right
		05112251AA	1	J, T, U		74				Left
	4									WEATHERSTRIP, Rear Door Mounted
		05112260AC	1	J, T, U		74				Right
		05112261AC	1	J, T, U		74				Left
	5	05112265AA	2	J, T, U		74				SEAL, Wheelhouse
	6									WEATHERSTRIP, Door Glass Run with Glass, Rear Door
		05112248AA	1	J, T, U		74				Tinted [GAM], Right
		05112249AA	1	J, T, U		74				Tinted [GAM], Left
		55373002AA	1	J, T, U		74				Sunscreen [GEG], Right
		55373003AA	1	J, T, U		74				Sunscreen [GEG], Left

LIBERTY (KK)				
SERIES	LINE	BODY	ENGINE	TRANSMISSION
L = LOWLINE	T = JEEP - 2WD	74 = SPORT UTILITY 4-DR	EKG = 3.7L V6 Engine	DEH = 6-Speed Manual NSG370
P = PREMIUM	J = JEEP - 4WD	TYPE #4	ENS = 2.8L 4 Cyl TD Next	Transmission
	U = JEEP - 4WD (RHD)		Generation Engine	DGJ = 5-Speed Auto W5A580
				Transmission
				DGV = 4-Spd. Automatic VLP 42RLE
				Trans

Weatherstrips, Liftgate
Figure 30-665

ITEM	PART NUMBER	QTY	LINE	SERIES	BODY	ENGINE	TRANS	TRIM	DESCRIPTION
1	05112259AA	1	J, T, U		74				WEATHERSTRIP, Liftgate Glass

LIBERTY (KK)				
SERIES	LINE	BODY	ENGINE	TRANSMISSION
L = LOWLINE	T = JEEP - 2WD	74 = SPORT UTILITY 4-DR	EKG = 3.7L V6 Engine	DEH = 6-Speed Manual NSG370
P = PREMIUM	J = JEEP - 4WD	TYPE #4	ENS = 2.8L 4 Cyl TD Next	Transmission
	U = JEEP - 4WD (RHD)		Generation Engine	DGJ = 5-Speed Auto W5A580
				Transmission
				DGV = 4-Spd. Automatic VLP 42RLE
				Trans

Liftgates
Figure 30-705

	ITEM	PART NUMBER	QTY	LINE	SERIES	BODY	ENGINE	TRANS	TRIM	DESCRIPTION
	1	55396984AB	1	J, T, U		74				LIFTGATE
	2	55396825AA	2	J, T, U		74				BUMPER, Rubber
	3									HANDLE, Liftgate
		57010158AB	1	J, T, U	P	74				
		57010160AB	1	J, T, U	L	74				
	4	04860873AD	2	J, T, U		74				BUMPER, Liftgate
	5	57010181AB	2	J, T, U		74				PROP, Liftgate
	6	06508520AA	2	J, T, U		74				BALL STUD
	7	04589131AC	1	J, T, U		74				LATCH, Liftgate
	8	06504212	3	J, T, U		74				SCREW, Large Round Washer Head Lock, M6x1.00x20.00
	9	04860786AB	4	J, T, U		74				NUT, Plastic Snap-in
	10	57010182AC	2	J, T, U		74				HINGE, Liftgate
	11	06503102	2	J, T, U		74				NUT AND WASHER, Hex Nut-Coned Washer, M6 x 1.00
	12	06506367AA	2	J, T, U		74				SCREW, M8-1.25
	13	04589234AA	1	J, T, U		74				STRIKER, Liftgate
	14	06104708AA	2	J, T, U		74				NUT, Hex, M6
	15	06101831	4	J, T, U		74				NUT, Hex Flange, M8x1.25
	16	06104386AA	4	J, T, U		74				BOLT AND WASHER, Hex Head, M8X1.25X25.00
	17	55396445AA	1	J, T, U		74				LATCH, Liftgate Glass
	18	06035634	4	J, T, U		74				RIVET, Blind Bulb
	19	55113383AA	1	J, T, U		74				LICENSE PLATE KIT
	20									BUMPER, Glass
		55399302AA	1	J, T, U		74				Oval, Right
		57010243AA	1	J, T, U		74				Round, Left
<div><div><div>LIBERTY (KK)</div><div>SERIES</div><div>L = LOWLINE</div><div>P = PREMIUM</div></div><div><div>LINE</div><div>T = JEEP - 2WD</div><div>J = JEEP - 4WD</div><div>U = JEEP - 4WD (RHD)</div></div><div><div>BODY</div><div>74 = SPORT UTILITY 4-DR</div><div>TYPE #4</div></div><div><div>ENGINE</div><div>EKG = 3.7L V6 Engine</div><div>ENS = 2.8L 4 Cyl TD Next</div><div>Generation Engine</div></div><div><div>TRANSMISSION</div><div>DEH = 6-Speed Manual NSG370</div><div>Transmission</div><div>DGJ = 5-Speed Auto W5A580</div><div>Transmission</div><div>DGV = 4-Spd. Automatic VLP 42RLE</div><div>Trans</div></div></div>										

AR = use ase required - = Non illustrated part

Group - 40

Exterior Ornamentation

Group - 40 Exterior Ornamentation

Illustration Title	Group-Fig. No.
Nameplates	
Nameplates, Emblems & Medallions	Fig. 40 - 105
Moldings and Ornamentation	
Exterior Ornamentation	Fig. 40 - 205
Grilles	
Grilles	Fig. 40 - 405

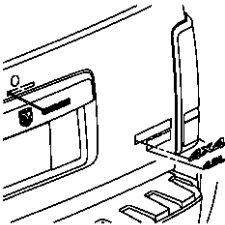
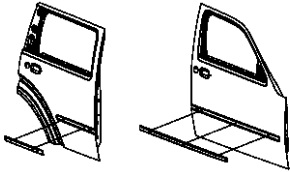
<div>040-100</div> <div>Nameplates</div> <div></div>	<div>040-200</div> <div>Moldings and Ornamentation</div> <div></div>	<div>040-400</div> <div>Grilles</div> <div></div>	
--	---	---	--

Nameplates, Emblems & Medallions
Figure 40-105

ITEM	PART NUMBER	QTY	LINE	SERIES	BODY	ENGINE	TRANS	TRIM	DESCRIPTION
1	55157095AC	1	J, T, U		74				NAMEPLATE, [CRD]
2	55157091AC	1	J, T, U		74				NAMEPLATE, [4x4]
3	55157090AC	1	J, T, U		74				NAMEPLATE, [LIMITED]
4	55157096AC	1	J, T, U		74				NAMEPLATE, [3.7L]
5	55157317AB	1	J, T, U		74				MEDALLION, [TRAIL RATED]
6	55157088AC	1	J, T, U		74				NAMEPLATE, Jeep

LIBERTY (KK)				
SERIES	LINE	BODY	ENGINE	TRANSMISSION
L = LOWLINE	T = JEEP - 2WD	74 = SPORT UTILITY 4-DR	EKG = 3.7L V6 Engine	DEH = 6-Speed Manual NSG370
P = PREMIUM	J = JEEP - 4WD	TYPE #4	ENS = 2.8L 4 Cyl TD Next	Transmission
	U = JEEP - 4WD (RHD)		Generation Engine	DGJ = 5-Speed Auto W5A580
				Transmission
				DGV = 4-Spd. Automatic VLP 42RLE
				Trans

Exterior Ornamentation
Figure 40-205

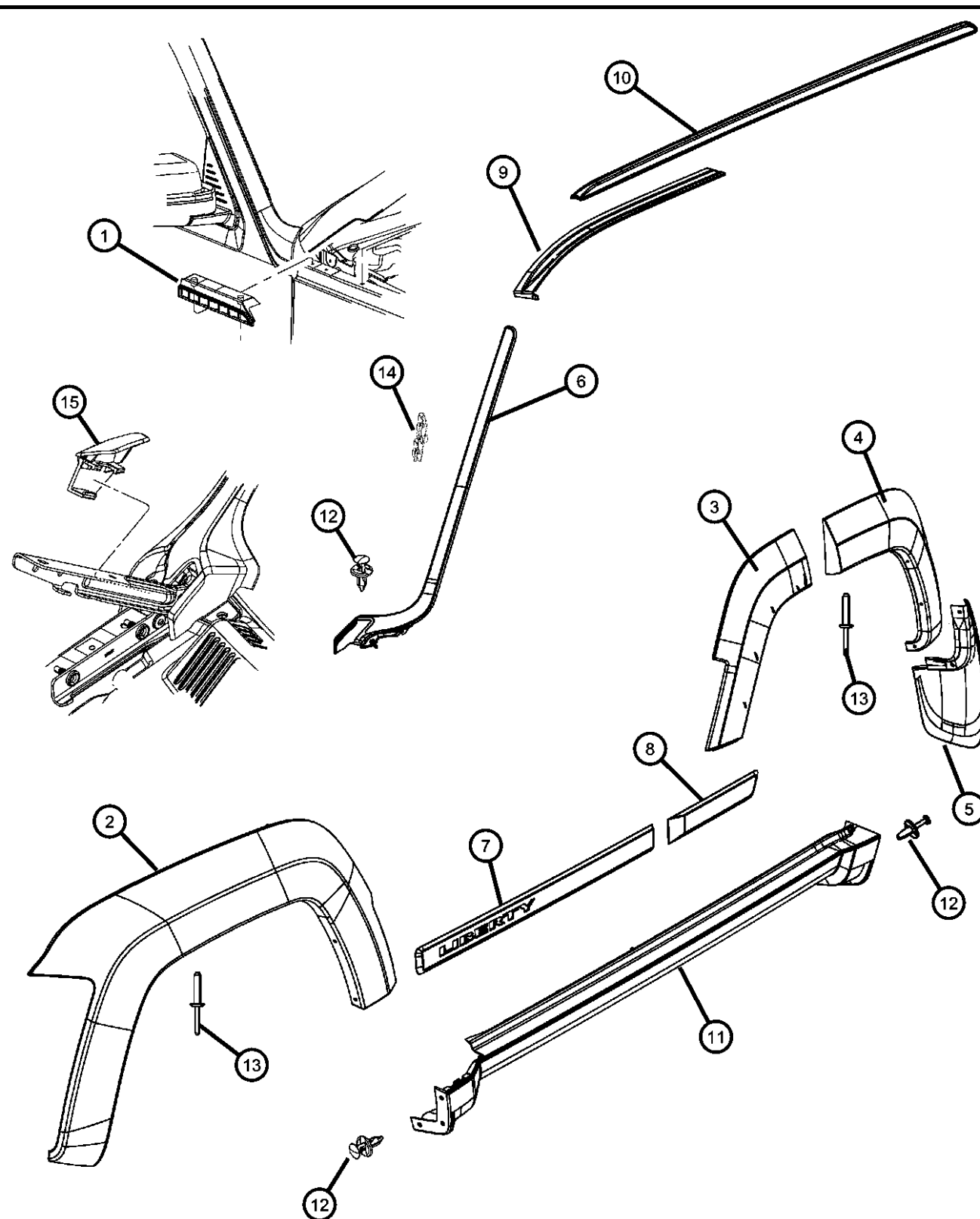

ITEM	PART NUMBER	QTY	LINE	SERIES	BODY	ENGINE	TRANS	TRIM	DESCRIPTION
1	57010001AA	1	J, T, U		74				APPLIQUE, Fender, Front Left
	57010000AA	1	J, T, U		74				Right
2	1CK60TZZAC	1	J, T, U		74				APPLIQUE, Fender Wheel Opening Right
	1CK61TZZAC	1	J, T, U		74				Left
3	1CK68EDAAB	1	J, T, U		74				APPLIQUE, Rear Door [K5H], Right
	1CK68ARHAB	1	J, T, U		74				[K5C], Right
	1CK68AXRAB	1	J, T, U		74				[K5X], Right
	1CK68EBLAB	1	J, T, U		74				[K5B], Right
	1CK69EDAAB	1	J, T, U		74				[K5H], Left
	1CK68EEMAB	1	J, T, U		74				[K5R], Right
	1CK68EGJAB	1	J, T, U		74				[K5N], Right
	1CK68SW1AB	1	J, T, U		74				[K5W], Right
	1CK68WS2AB	1	J, T, U		74				[K5S], Right
	1CK69ARHAB	1	J, T, U		74				[K5C], Left
	1CK69AXRAB	1	J, T, U		74				[K5X], Left
	1CK69EBLAB	1	J, T, U		74				[K5B], Left
	1CK69EEMAB	1	U, J, T		74				[K5R], Left
	1CK69EGJAB	1	J, T, U		74				[K5N], Left
	1CK69SW1AB	1	J, T, U		74				[K5W], Left
	1CK69WS2AB	1	J, T, U		74				Left
4	1CK84TZZAB	1	J, T, U		74				APPLIQUE, Rear Wheel Opening Right
	1CK85TZZAB	1	J, T, U		74				Left
5	5KG72XXXAA	1	J, T, U		74				GUARD, Splash Right
	5KG73XXXAA	1	J, T, U		74				Left
6	57010162AB	1	J, T, U		74				MOLDING, A-PILLAR Right
	57010163AB	1	J, T, U		74				Left
7	55157208AA	1	J, T	P	74				MOLDING, Front Door Chrome, Right

LIBERTY (KK)

SERIES

L = LOWLINE

P = PREMIUM

LINE

T = JEEP - 2WD

J = JEEP - 4WD

U = JEEP - 4WD (RHD)

BODY

74 = SPORT UTILITY 4-DR

TYPE #4

ENGINE

EKG = 3.7L V6 Engine

ENS = 2.8L 4 Cyl TD Next

Generation Engine

TRANSMISSION

DEH = 6-Speed Manual NSG370

Transmission

DGJ = 5-Speed Auto W5A580

Transmission

DGV = 4-Spd. Automatic VLP 42RLE

Trans

AR = use ase required - = Non illustrated part

2008 KK

Exterior Ornamentation
Figure 40-205

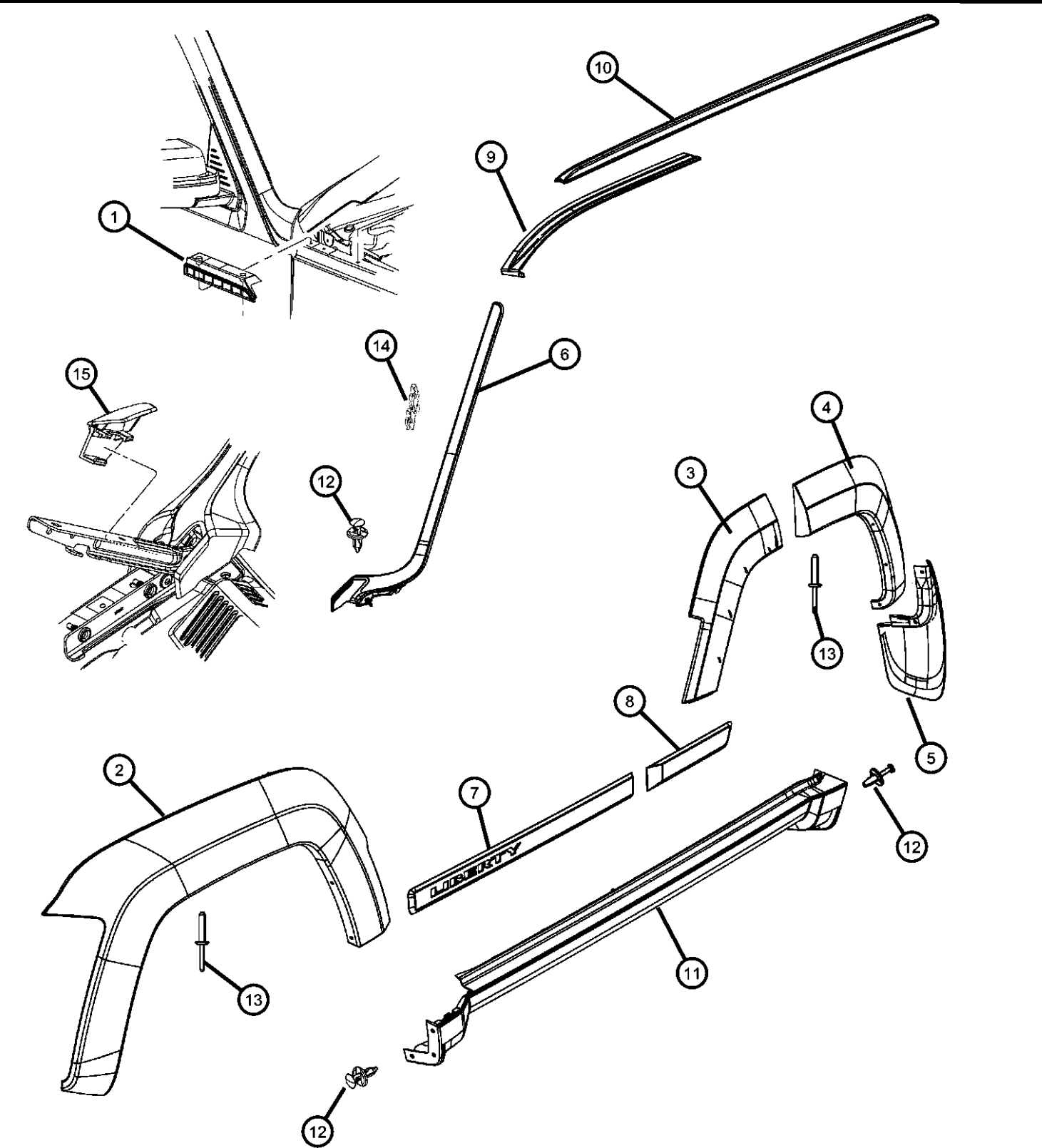

ITEM	PART NUMBER	QTY	LINE	SERIES	BODY	ENGINE	TRANS	TRIM	DESCRIPTION
	55157209AA	1	J, T	P	74				Chrome, Left
	55157210AA	1	J, U	P	74				Chrome, Export, Right
	55157211AA	1	J, U	P	74				Chrome, Export, Left
	5KG80RXFAA	1	J, T, U		74				Export, Right
	5KG81RXFAA	1	J, T, U		74				Export, Left
	5KG82RXFAA	1	J, T		74				Right
	5KG83RXFAA	1	J, T		74				Left
8									MOLDING, Rear Door
	55157198AA	1	J, T, U	P	74				Chrome, Right
	55157199AA	1	J, T, U	P	74				Chrome, Left
	5KG84RXFAA	1	J, T, U		74				Right
	5KG85RXFAA	1	J, T, U		74				Left
9									MOLDING, Roof
	57010110AA	1	J, T, U		74				Right
	57010111AA	1	J, T, U		74				Left
10									MOLDING, Roof
	57010238AC	1	J, T, U		74				Right
	57010239AC	1	J, T, U		74				Left
11									MOLDING, Sill
	1AW18RX-FAA	1	J, T, U		74				Right
	1AW19RX-FAA	1	U, J, T		74				Left
12									PIN, Push, M8x21
	06503598	5	J, T, U		74				Attach to Sill
		2	J, T, U		74				Attach A-Pillar
13									RIVET
	06506007AA	5	J, T, U		74				Rear
		6	J, T, U		74				Front
14	05191598AA	8	J, T, U		74				CLIP, Repair
15									COVER, Hinge
	57010236AB	1	J, T, U		74				Right
	57010237AB	1	J, T, U		74				Left

LIBERTY (KK)		BODY		ENGINE		TRANSMISSION	
SERIES		LINE		74 = SPORT UTILITY 4-DR		EKG = 3.7L V6 Engine	
L = LOWLINE		T = JEEP - 2WD		TYPE #4		ENS = 2.8L 4 Cyl TD Next	
P = PREMIUM		J = JEEP - 4WD				Generation Engine	
		U = JEEP - 4WD (RHD)				DEH = 6-Speed Manual NSG370	
						Transmission	
						DGJ = 5-Speed Auto W5A580	
						Transmission	
						DGV = 4-Spd. Automatic VLP 42RLE	
						Trans	

Exterior Ornamentation
Figure 40-205

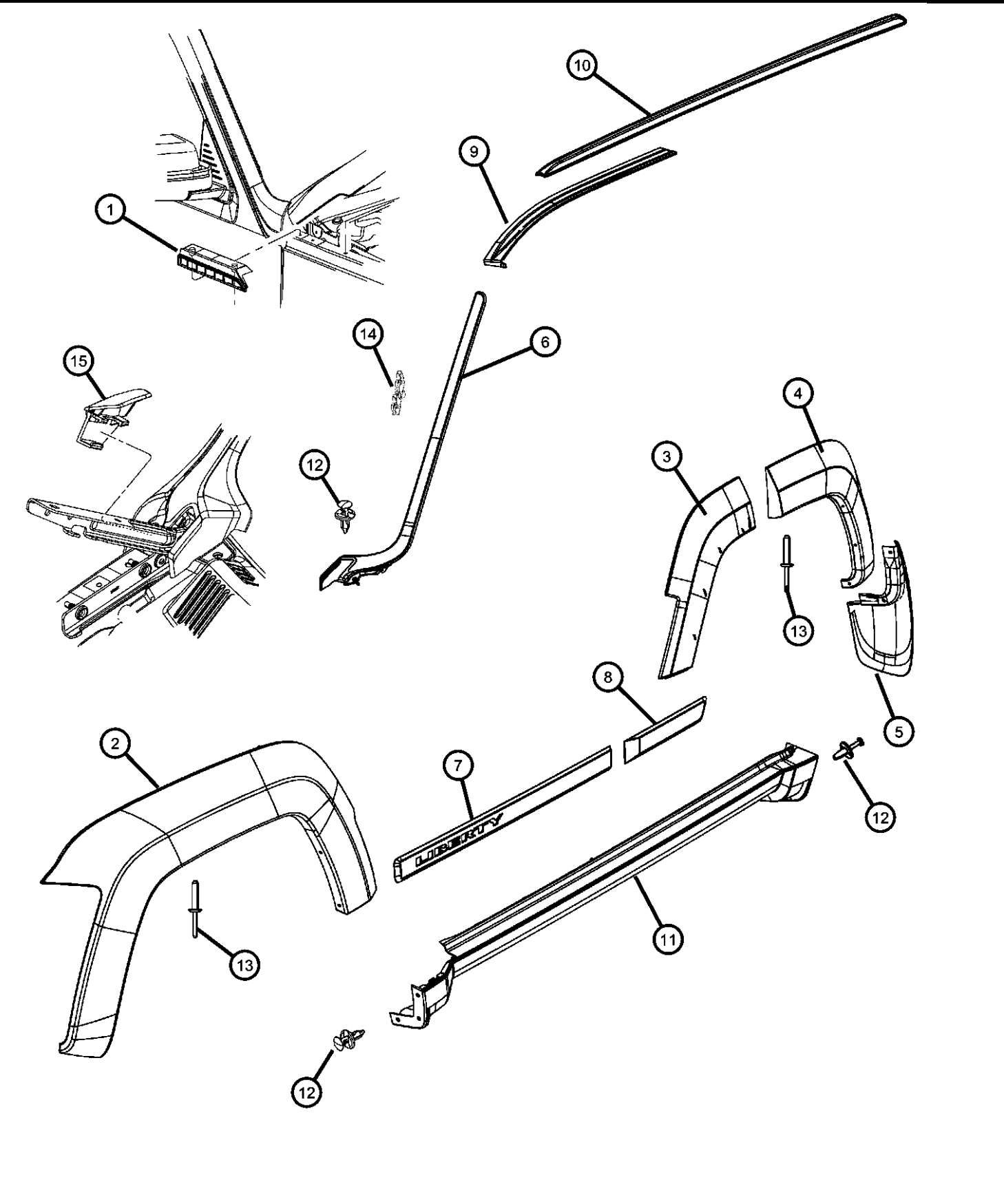
										ITEM	PART NUMBER	QTY	LINE	SERIES	BODY	ENGINE	TRANS	TRIM	DESCRIPTION
										-16	55157055AA	10	J, T, U		74				CLIP, Applique, Arrow Head, Applique Mounting
										-17	55156429AA	3	J, T, U		74				RETAINER, Applique
										<div><div><div>LIBERTY (KK)</div><div>SERIES</div><div>L = LOWLINE</div><div>P = PREMIUM</div></div><div><div>LINE</div><div>T = JEEP - 2WD</div><div>J = JEEP - 4WD</div><div>U = JEEP - 4WD (RHD)</div></div><div><div>BODY</div><div>74 = SPORT UTILITY 4-DR</div><div>TYPE #4</div></div><div><div>ENGINE</div><div>EKG = 3.7L V6 Engine</div><div>ENS = 2.8L 4 Cyl TD Next</div><div>Generation Engine</div></div><div><div>TRANSMISSION</div><div>DEH = 6-Speed Manual NSG370</div><div>Transmission</div><div>DGJ = 5-Speed Auto W5A580</div><div>Transmission</div><div>DGV = 4-Spd. Automatic VLP 42RLE</div><div>Trans</div></div></div>									

Grilles
Figure 40-405

ITEM	PART NUMBER	QTY	LINE	SERIES	BODY	ENGINE	TRANS	TRIM	DESCRIPTION
1									GRILLE, Radiator
	55157218AB	1	J, T, U		74				
	5KH101BLAC	1	J, T, U		74				[BL]
	5KH101DAAC	1	J, T, U		74				[DA]
	5KH101EMAC	1	J, T, U		74				[EM]
	5KH101GJAC	1	J, T, U		74				[GJ]
	5KH101RHAC	1	J, T, U		74				[RH]
	5KH101S2AC	1	J, T, U		74				[S2]
	5KH101W1AC	1	J, T, U		74				[W1]
	5KH101XRAC	1	J, T, U		74				[XR]
2	06105038AA	8	J, T, U		74				SCREW, Hex Flange Head, M6x1.00x25.00

LIBERTY (KK)				
SERIES	LINE	BODY	ENGINE	TRANSMISSION
L = LOWLINE	T = JEEP - 2WD	74 = SPORT UTILITY 4-DR	EKG = 3.7L V6 Engine	DEH = 6-Speed Manual NSG370
P = PREMIUM	J = JEEP - 4WD	TYPE #4	ENS = 2.8L 4 Cyl TD Next	Transmission
	U = JEEP - 4WD (RHD)		Generation Engine	DGJ = 5-Speed Auto W5A580
				Transmission
				DGV = 4-Spd. Automatic VLP 42RLE
				Trans

Group - 50

Interior Trim

050-100 Headliners-Visors-Assist Straps	050-1000 Rear Seats - Second Row - Adjusters, Recliners, Shields and Risers	050-1400 Lift Gate Panel and Scuff Plate	050-200 Panels-Moldings-Scuff Plates, Pillar, Cowl, 1/4 Panel Trim and Cargo Covers
050-300 Carpets, Floor Mats, Load Floor, and Silencers	050-400 Door Trim Panels-Front and Rear	050-500 Front Seats - First Row	050-600 Rear Seats - Second Row
050-900 Front Seats - Adjusters, Recliners, Shields and Risers			

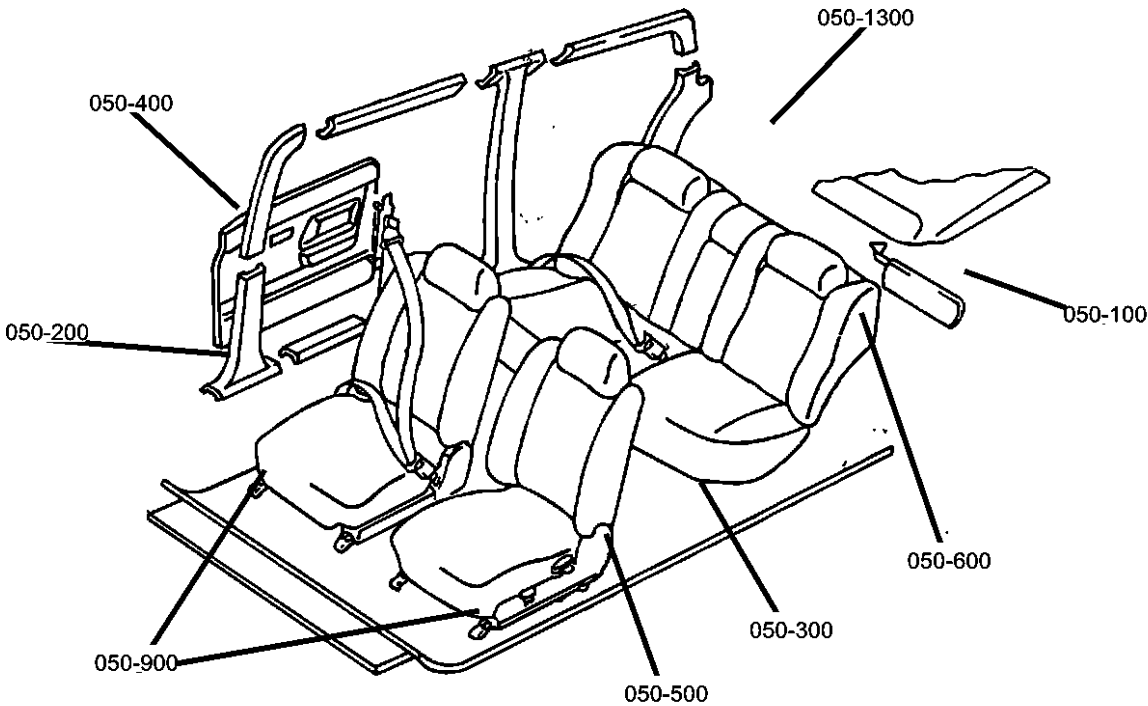

Group - 50 Interior Trim

Illustration Title Group-Fig. No.

Headliners-Visors-Assist Straps

Headliners and VisorsFig. 50 - 105

Panels-Moldings-Scuff Plates, Pillar, Cowl, 1/4 Panel Trim and Cargo Covers

Interior Moldings And PillarFig. 50 - 205

Cowl Side Panel And Scuff PlatesFig. 50 - 225

Quarter Trim Panel.....Fig. 50 - 235

Carpets, Floor Mats, Load Floor, and Silencers

Carpet, CompleteFig. 50 - 305

Load Floor - CargoFig. 50 - 355

SilencersFig. 50 - 385

Door Trim Panels-Front and Rear

Front Door Trim PanelsFig. 50 - 405

Rear Door Trim PanelsFig. 50 - 415

Front Seats - First Row

Front Seat - Bucket -Trim Code [KL].....Fig. 50 - 502

Front Seat - Bucket -Trim Code [K7].....Fig. 50 - 503

Front Seat - Bucket -Trim Code [M7]Fig. 50 - 504

Rear Seats - Second Row

Rear Seat - 60/40 - Trim Code [KL].....Fig. 50 - 655

Rear Seat - 60/40 - Trim Code [K7].....Fig. 50 - 656

Rear Seat - 60/40 - Trim Code [M7]Fig. 50 - 657

Front Seats - Adjusters, Recliners, Shields and Risers

Risers-Miscellaneous Front Seat AttachmentsFig. 50 - 925

Shields, Left Hand Drive, Drivers Seat PowerFig. 50 - 930

Shields, Left Hand Drive, Drivers Seat ManualFig. 50 - 935

Shields, Left Hand Drive, Passenger SeatFig. 50 - 940

Shields, Right Hand Drive, Drivers Seat Power.....Fig. 50 - 945

Shields, Right Hand Drive,Drivers Seat ManualFig. 50 - 950

Shields, Right Hand Drive, Passenger SeatFig. 50 - 955

Rear Seats - Second Row - Adjusters, Recliners, Shields and Risers

Second Row-60/40..... Fig. 50 - 1030

Rear Seat Hardware 60/40 Fig. 50 - 1045

Lift Gate Panel and Scuff Plate

Liftgate Panel and Scuff Plate..... Fig. 50 - 1405

Headliners and Visors
Figure 50-105

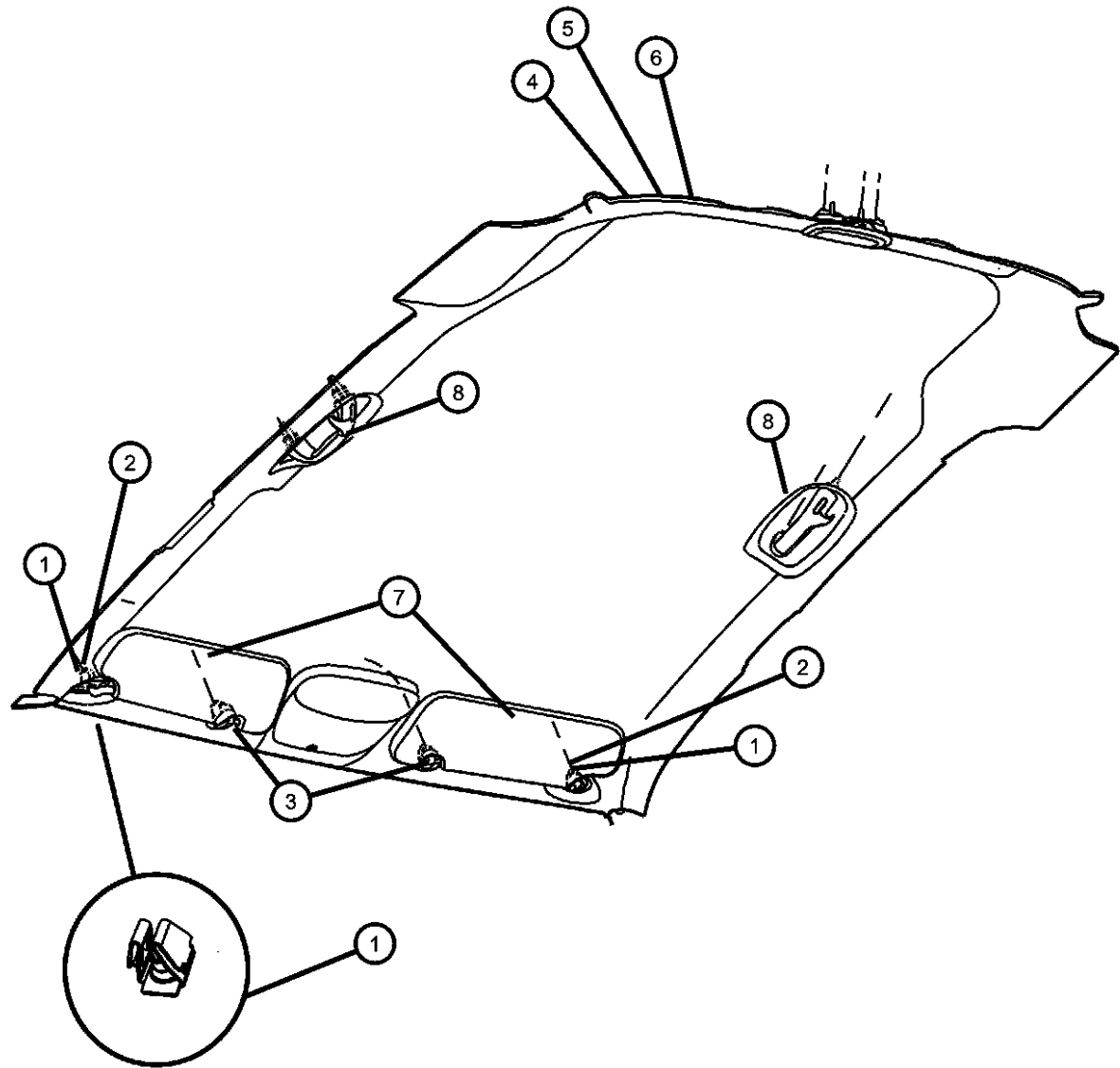

ITEM	PART NUMBER	QTY	LINE	SERIES	BODY	ENGINE	TRANS	TRIM	DESCRIPTION
------	-------------	-----	------	--------	------	--------	-------	------	-------------

Sales Codes:
[AHM] = Convenience Group 1
[CGS] = Side Air Bags
[CUD] = Console, Mini Overhead
[GNA] = Prismatic
[GNK] = Electrochromic
[GWA] = Power Sunroof
[LSC] = Security Alarm
[RSP] = Hands Free Communication

1	06036480AA	4	J, T, U		74				NUT, Push, .164-18, Sunvisor Retainer Nut
2	05139219AA	2	J, T, U		74			*O0	RETAINER, Visor, Sunvisor Retainer
3	1AR26DW1AA	2	J, T, U		74			*O0	SUPPORT, Visor
4	1LA84DW1AA	1	J, T, U	L	74			*O0	HEADLINER, Without Sunroof
		1	J, T, U	L	74			*O0	With [GNA] Day/Night Mirror, [LSC] Premium Security Alarm, [XAA] Parksense Rear Parking Assistance Sytem
	1LA91DW1AA	1	J, T		74			*O0	With [GNA] Day/Night Mirror, [LSD] Deluxe Security Alarm, [XAA] Parksense Rear Parking Assistance Sytem
	1LA93DW1AA	1	J, T		74			*O0	With [GNK] Auto Dim Mirror, With [RSC] Sirius Satellite Radio, With or Without [HAA or HAB] Air Conditioning,
	1LY71DW1AA	1	J, T, U	L	74			*O0	With [GNA] Day/Night Mirror, Without [LSB or LSC] Security Alarm
	1LY72DW1AA	1	J, T, U		74			*O0	With [GNA] Day/Night Mirror,With [LSB] Security Alarm,With or Without [LSC] Premium Security Alarm
		1	J, T, U	L	74			*O0	With [LSB] Security Alarm, With or Without [LSC] Premium Security Alarm, With [GNK] Auto Dim Mirror
	1LY73DW1AA	1	J, T, U		74			*O0	With [GNA] Day/Night Mirror, [LSB] Security Alarm, [XAA] Parksense Rear Parking Assistance Sytem
								*O0	With [LSB] Security Alarm, With or Without [LSC] Premium Security Alarm, With [GN5] Auto Dim Mirror

LIBERTY (KK)		BODY		ENGINE	TRANSMISSION
SERIES	LINE	74 = SPORT UTILITY 4-DR TYPE #4		EKG = 3.7L V6 Engine	DEH = 6-Speed Manual NSG370 Transmission
L = LOWLINE	T = JEEP - 2WD			ENS = 2.8L 4 Cyl TD Next Generation Engine	DGJ = 5-Speed Auto W5A580 Transmission
P = PREMIUM	J = JEEP - 4WD				DGV = 4-Spd. Automatic VLP 42RLE Trans
	U = JEEP - 4WD (RHD)				

Headliners and Visors
Figure 50-105

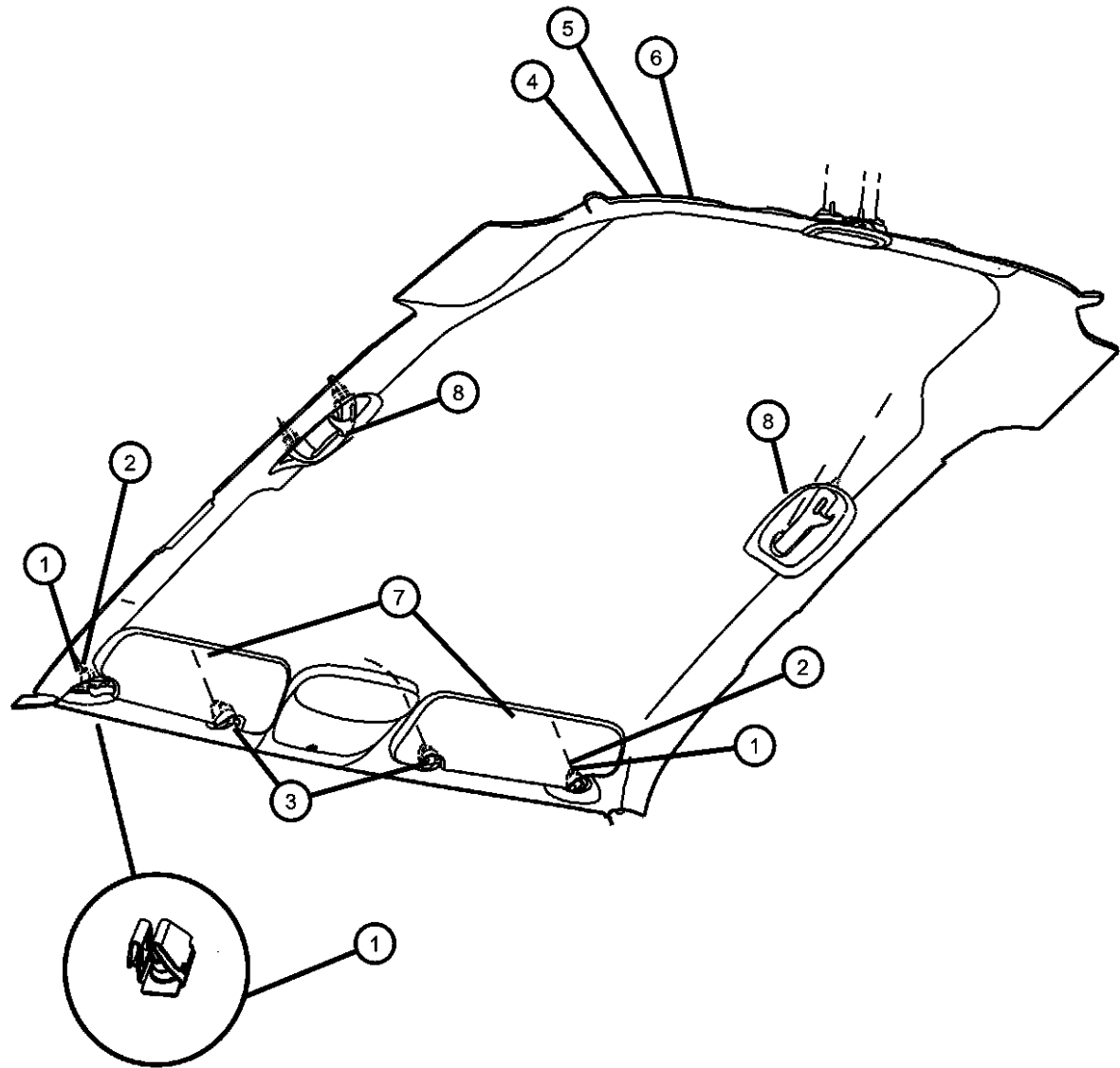

ITEM	PART NUMBER	QTY	LINE	SERIES	BODY	ENGINE	TRANS	TRIM	DESCRIPTION
5	1LY74DW1AA	1	J, T, U		74			*O0	With [GNK] Auto Dim Rear View Mirror, [HAA] Air Conditioning, [RSC] Sirius Satellite Radio, [JHA] Variable Intermittent Wipers
	1LY75DW1AA	1	J, T		74			*O0	With [GN5] Auto Dim Mirror, Without [LSB] Security Alarm
	1LB14DW1AA	1	J, T		74			*O0	HEADLINER, With [GWA] Power Sunroof
	1LB16DW1AA	1	J, T	P	74			*O0	With [GNK] Auto Dim Mirror, With [RSC] Sirius Satellite Radio
		1	J, T, U	P	74			*O0	With [GN5], [CUN], [GWA], [HAB], [RSC], [RSP], [XAA] Sales Codes
	1LB17DW1AA	1	J, T		74			*O0	With [GN5], [GWA], [LAZ], [RSP], [XGD] Sales Codes
	1LY76DW1AA	1	J, T, U		74			*O0	With [GNA] Day/Night Mirror, With [CUN] Overhead Console
	1LY77DW1AA	1	J, T, U		74			*O0	With [GN5] Auto Dim Mirror, With or Without [LSB or LSC] Security Alarm
	1LY78DW1AA	1	J, T, U		74			*O0	With [GNA] Day/Night Mirror
		1	J, T, U		74			*O0	With [GNK] Auto Dim Mirror, With or Without [LSB or LSC] Security Alarm
6	1LY79DW1AA	1	J, T		74			*O0	With [GNA] Rearview Mirror, [LSB] Security Alarm, [XAA] Parksense Rear Parking Assistance System
	1LY80DW1AA	1	J, T		74			*O0	With [GNK] Auto Dim Rearview Mirror, [HAA] Air Conditioning, [RSC] Sirius Satellite Radio, [JHA] Variable Intermittent Wipers
	1LB21DW1AA	1	J, T		74			*O0	With [GN5] Auto Dim Mirror, [LSB or LSC] Security Alarm System
	1LB22DW1AA	1	J, T		74			*O0	HEADLINER, With [GWH] Sky Slider Full Open Roof
	1LY53DW1AA	1	J, T, U		74			*O0	With [GNA] Day/Night Mirror, With [CUN] Overhead Console

LIBERTY (KK)		BODY		ENGINE		TRANSMISSION	
SERIES	LINE	74 = SPORT UTILITY 4-DR		EKG = 3.7L V6 Engine		DEH = 6-Speed Manual NSG370	
L = LOWLINE	T = JEEP - 2WD	TYPE #4		ENS = 2.8L 4 Cyl TD Next		Transmission	
P = PREMIUM	J = JEEP - 4WD			Generation Engine		DGJ = 5-Speed Auto W5A580	
	U = JEEP - 4WD (RHD)					Transmission	
						DGV = 4-Spd. Automatic VLP 42RLE	
						Trans	

Headliners and Visors
Figure 50-105

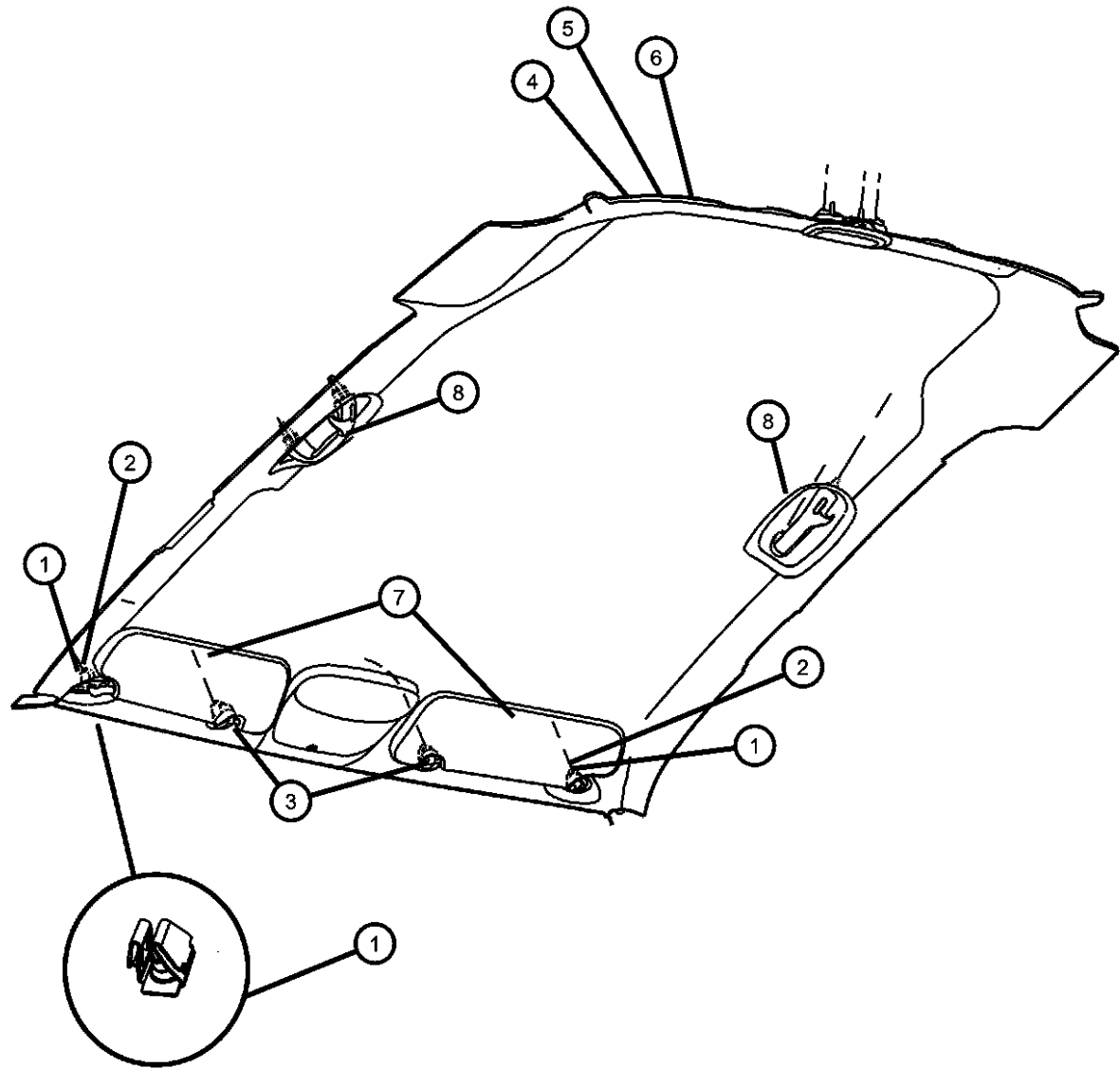

ITEM	PART NUMBER	QTY	LINE	SERIES	BODY	ENGINE	TRANS	TRIM	DESCRIPTION
	1LY54DW1AA	1	J, T, U		74			*O0	With [GNA] Day/Night Mirror, With or Without [LSB or LSC] Security Alarm Syatem
	1LY55DW1AA	1	J, T, U	L	74			*O0	With [GNA] Rearview Mirror, [LSC] Premium Security Alarm
		1	J, T, U	L	74			*O0	With [GNA] Rearview Mirror, [LSD] Deluxe Security Alarm
	1LY56DW1AA	1	J, T, U		74			*O0	With [GNK] Auto Dim Mirror, [LSB] Security Alarm
		1	J, T, U	L	74			*O0	With [GNA] Rearview Mirror, [LSB] Security Alarm, [XAA] Parksense Rear Parking Assistance System
	1LY57DW1AA	1	J, T		74			*O0	With [GNK] Auto Dim Mirror, With [RSC] Sirius Satellite Radio
	1LY58DW1AA	1	J, T, U		74			*O0	With [GN5] Auto Dim Mirror W/Microphone, [HAA] Air Conditioning, [RSC] Sirius Satellite Radio, [JHA] Variable Intermittent Wipers
7									VISOR, Illuminated
	1CQ81DW1AC	1	J, T		74			*O0	With Universal Garage Door Opener, Left
	1CQ82DW1AA	1	J, T, U		74			*O0	Export, Right
	1CQ83DW1AA	1	J, T, U		74			*O0	Export, Left
	1CQ84DW1AA	1	J, T		74			*O0	Right
	1CQ85DW1AA	1	J, T		74			*O0	Left
8									HANDLE, Roof Grab
	1FG16DW1AA	1	J, T, U		74			*O0	Right
	1FG17DW1AA	1	J, T, U		74			*O0	Left
-9	68021910AA	2	J, T, U		74			*O0	SPACER, Grab handle

LIBERTY (KK)		BODY		ENGINE	TRANSMISSION
SERIES	LINE	74 = SPORT UTILITY 4-DR TYPE #4		EKG = 3.7L V6 Engine	DEH = 6-Speed Manual NSG370 Transmission
L = LOWLINE	T = JEEP - 2WD			ENS = 2.8L 4 Cyl TD Next Generation Engine	DGJ = 5-Speed Auto W5A580 Transmission
P = PREMIUM	J = JEEP - 4WD				DGV = 4-Spd. Automatic VLP 42RLE Trans
	U = JEEP - 4WD (RHD)				

Interior Moldings And Pillar
Figure 50-205

ITEM	PART NUMBER	QTY	LINE	SERIES	BODY	ENGINE	TRANS	TRIM	DESCRIPTION
1									PANEL, A Pillar Trim
	1BS28DW1AB	1	J, T, U		74			*O0	Right
	1BS29DW1AB	1	J, T, U		74			*O0	Left
2									PANEL, B Pillar
	1DP51BDAAB	1	J, T, U		74			*O0	[DA], Left
	1DP51DKAAB	1	J, T, U		74			*O0	[KA], Left
	1DP52BDAAB	1	J, T, U		74			*O0	[DA], Right
	1DP52DKAAB	1	J, T, U		74			*O0	[KA], Right
3									PANEL, C Pillar
	1BU34BDAAB	1	J, T, U		74			*O0	[DA], Right
	1BU35BDAAB	1	J, T, U		74			*O0	[DA], Left

LIBERTY (KK)					
SERIES	LINE	BODY	ENGINE	TRANSMISSION	
L = LOWLINE	T = JEEP - 2WD	74 = SPORT UTILITY 4-DR	EKG = 3.7L V6 Engine	DEH = 6-Speed Manual NSG370	
P = PREMIUM	J = JEEP - 4WD	TYPE #4	ENS = 2.8L 4 Cyl TD Next	Transmission	
	U = JEEP - 4WD (RHD)		Generation Engine	DGJ = 5-Speed Auto W5A580	
				Transmission	
				DGV = 4-Spd. Automatic VLP 42RLE	
				Trans	

Cowl Side Panel And Scuff Plates
Figure 50-225

	ITEM	PART NUMBER	QTY	LINE	SERIES	BODY	ENGINE	TRANS	TRIM	DESCRIPTION
	1									PANEL, Cowl Side Trim
		1BS36BDAAB	1	J, T, U		74			*O0	[DA], Right
		1BS36DKAAB	1	J, T, U		74			*O0	[KA], Right
		1BS37BDAAB	1	J, T, U		74			*O0	[DA], Left
		1BS37DKAAB	1	J, T, U		74			*O0	[KA], Left
	2	06505670AA	4	J, T, U		74				NUT, Plastic
	3									COVER, B Pillar Trim Panel
		1BS33DKAAC	1	J, T, U		74			*O0	[KA], Left
		1BS32BD AAC	1	J, T, U		74			*O0	[DA], Right
		1BS32DKAAC	1	J, T, U		74			*O0	[KA], Right
		1BS33BD AAC	1	J, T, U		74			*O0	[DA], Left

LIBERTY (KK)				
SERIES	LINE	BODY	ENGINE	TRANSMISSION
L = LOWLINE	T = JEEP - 2WD	74 = SPORT UTILITY 4-DR	EKG = 3.7L V6 Engine	DEH = 6-Speed Manual NSG370
P = PREMIUM	J = JEEP - 4WD	TYPE #4	ENS = 2.8L 4 Cyl TD Next	Transmission
	U = JEEP - 4WD (RHD)		Generation Engine	DGJ = 5-Speed Auto W5A580
				Transmission
				DGV = 4-Spd. Automatic VLP 42RLE
				Trans

Quarter Trim Panel
Figure 50-235

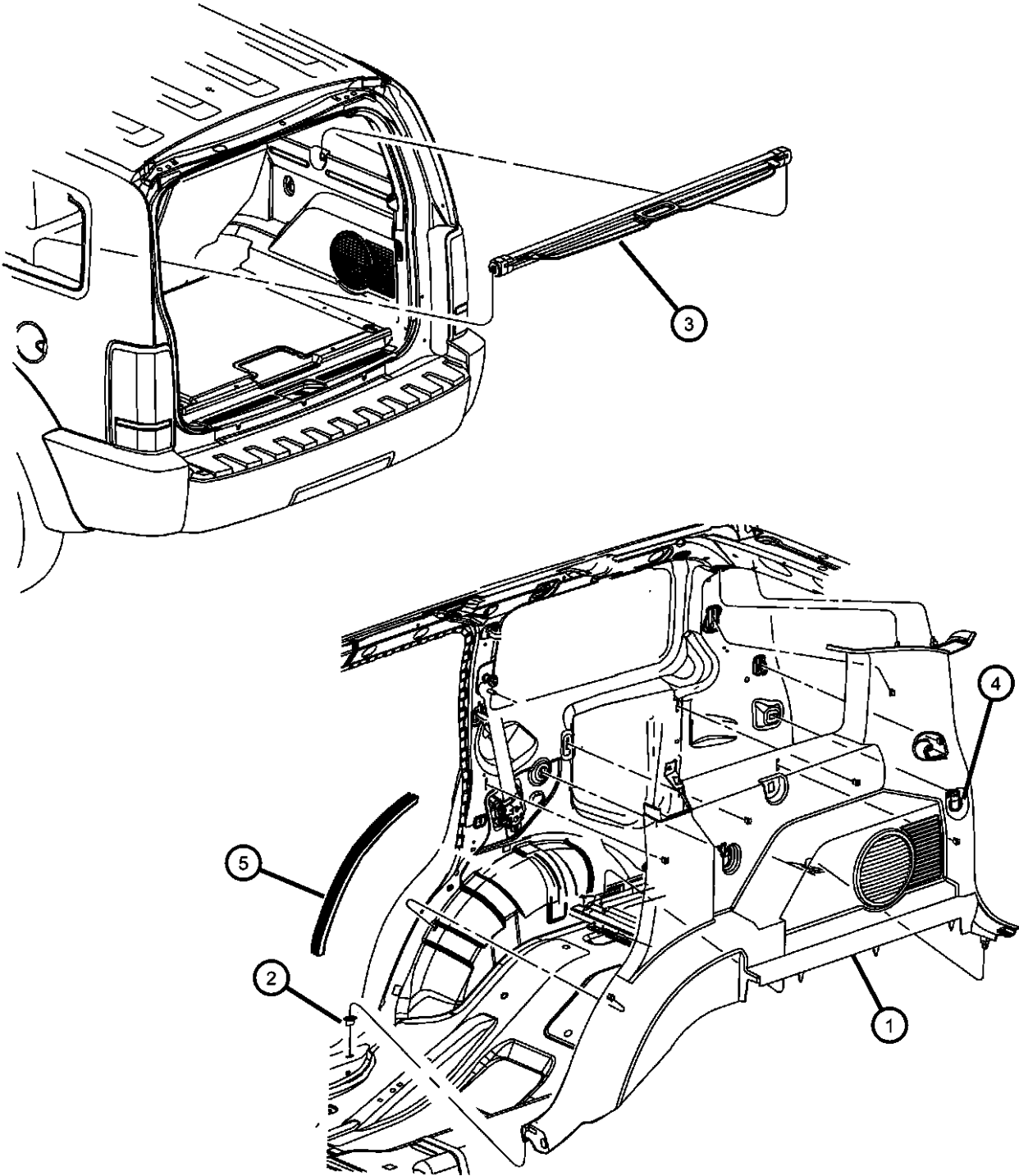

ITEM	PART NUMBER	QTY	LINE	SERIES	BODY	ENGINE	TRANS	TRIM	DESCRIPTION
1									PANEL, Quarter Trim
	1BS27BDAAB	1	J, T, U		74			*O0	[DA] Without [RCY] Sobwoofer, Right
	1BS27DKAAB	1	J, T, U		74			*O0	[KA] Without [RCY] Sobwoofer, Right
	1BS38BDAAB	1	J, T, U		74			*O0	[DA], Left
	1BS38DKAAB	1	J, T, U		74			*O0	[KA], Left
	1BU33BDAAB	1	J, T, U		74			*O0	[DA] With [RCY] Sobwoofer, Right
	1BU33DKAAB	1	J, T, U		74			*O0	[KA] With [RCY] Sobwoofer, Right
2	06505670AA	4	J, T, U		74				NUT, Plastic
3									COVER, Cargo Compartment
	1BT79BDAAB	1	J, T, U		74			*O0	[DA]
	1BT79DKAAB	1	J, T, U		74			*O0	[KA]
4	55196901AB	1	J, T, U		74			*O0	LOOP, Cargo Tie Down
5	05112265AA	2	J, T, U		74				SEAL, Wheelhouse

LIBERTY (KK)				
SERIES	LINE	BODY	ENGINE	TRANSMISSION
L = LOWLINE	T = JEEP - 2WD	74 = SPORT UTILITY 4-DR	EKG = 3.7L V6 Engine	DEH = 6-Speed Manual NSG370
P = PREMIUM	J = JEEP - 4WD	TYPE #4	ENS = 2.8L 4 Cyl TD Next	Transmission
	U = JEEP - 4WD (RHD)		Generation Engine	DGJ = 5-Speed Auto W5A580
				Transmission
				DGV = 4-Spd. Automatic VLP 42RLE
				Trans

Carpet, Complete
Figure 50-305

	ITEM	PART NUMBER	QTY	LINE	SERIES	BODY	ENGINE	TRANS	TRIM	DESCRIPTION
	1									CARPET, Front Floor
		1BU78DK7AB	1	J, T		74			*O0	[KA], Without Vinyl Heel Pad With Sales Code [CLZ]
		1BU78XD- HAB	1	J, T		74			*O0	[DA], Without Vinyl Heel Pad With Sales Code [CLZ]
		1CL91DK7AB	1	U		74			*O0	[KA], Without Vinyl Heel Pad With Sales Code [CLZ]
		1CL91XDHAB	1	U		74			*O0	[DA], Without Vinyl Heel Pad With Sales Code [CLZ]
		1JX47DK7AA	1	J, T		74			*O0	[KA], With Vinyl Heel Pad Without Sales Code [CLZ]
		1JX47XDHAA	1	J, T		74			*O0	[DA], With Vinyl Heel Pad Without Sales Code [CLZ]
		1JX49DK7AA	1	U		74			*O0	[KA], With Vinyl Heel Pad Without Sales Code [CLZ]
		1JX49XDHAA	1	U		74			*O0	[DA], With Vinyl Heel Pad Without Sales Code [CLZ]
	2									MAT KIT, Floor
		1GK671DHAA	1	U		74			*O0	[DA]
		1GK671K7AA	1	U		74			*O0	[KA]
		1GK681K7AA	1	J, T		74			*O0	[KA]
		1GK681DHAA	1	J, T		74			*O0	[DA]

LIBERTY (KK)				
SERIES	LINE	BODY	ENGINE	TRANSMISSION
L = LOWLINE	T = JEEP - 2WD	74 = SPORT UTILITY 4-DR	EKG = 3.7L V6 Engine	DEH = 6-Speed Manual NSG370
P = PREMIUM	J = JEEP - 4WD	TYPE #4	ENS = 2.8L 4 Cyl TD Next	Transmission
	U = JEEP - 4WD (RHD)		Generation Engine	DGJ = 5-Speed Auto W5A580
				Transmission
				DGV = 4-Spd. Automatic VLP 42RLE
				Trans

Load Floor - Cargo
Figure 50-355

	ITEM	PART NUMBER	QTY	LINE	SERIES	BODY	ENGINE	TRANS	TRIM	DESCRIPTION
	1	1JB51XXXAA	1	J, T, U		74			*O0	LATCH, Load Floor Cover, [DA]
	2									LOAD FLOOR
		1BT701DHAD	1	J, T, U		74			*O0	[DA]
		1BT701K7AD	1	J, T, U		74			*O0	[KA]
	3									PANEL, Load Floor
		1CZ461DHAC	1	J, T, U		74			*O0	[DA]
		1CZ461K7AC	1	J, T, U		74			*O0	[KA]
	4	06104709AA	2	J, T, U		74				NUT, Hex Flange, M8x1.25

LIBERTY (KK)				
SERIES	LINE	BODY	ENGINE	TRANSMISSION
L = LOWLINE	T = JEEP - 2WD	74 = SPORT UTILITY 4-DR	EKG = 3.7L V6 Engine	DEH = 6-Speed Manual NSG370
P = PREMIUM	J = JEEP - 4WD	TYPE #4	ENS = 2.8L 4 Cyl TD Next	Transmission
	U = JEEP - 4WD (RHD)		Generation Engine	DGJ = 5-Speed Auto W5A580
				Transmission
				DGV = 4-Spd. Automatic VLP 42RLE
				Trans

Silencers
Figure 50-385

ITEM	PART NUMBER	QTY	LINE	SERIES	BODY	ENGINE	TRANS	TRIM	DESCRIPTION
1	55197335AB	1	J, T, U		74				SILENCER, Tunnel
2	06506098AA	9	J, T, U		74				PIN, Push In, M6.3x15 LG, Hood Insulation Attaching Pins
3									SILENCER, Floor Pan
	55197249AF	1	J, T, U		74				Diesel, Left
	55197253AF	1	J, T, U		74				Diesel, Right
	55197344AF	1	J, T, U		74				Right
	55197345AF	1	J, T, U		74				Left
4									SILENCER, Engine Side
	55197236AD	1	J, T		74				Diesel
	55197237AD	1	U		74				
	55197307AC	1	J, T		74				
5	55197244AD	1	J, T		74				SILENCER, Brake Booster
6									SILENCER, Floor Pan, Rear
	55197278AA	1	J, T, U		74				Diesel
	55197357AA	1	J, T, U		74				
7	55197287AC	1	J, T, U		74				SILENCER, Load floor
8	55197379AB	1	J, T, U		74				SILENCER, Load floor
9	55197292AB	1	J, T, U		74				SILENCER, Hood
10	06506098AA	1	J, T, U		74				PIN, Push In, M6.3x15 LG
11	55117151AA	1	J, T, U		74				INSULATION, Dash Panel
12	55197435AA	1	J, T, U		74				INSULATION, Dash Panel
13									SILENCER, Shock Tower
	55197240AD	1	J, T, U		74				Right
	55197241AC	1	J, T, U		74				Left
14	06036155AA	2	J, T, U		74				PIN, Push
15									SILENCER, Load beam
	55197242AA	1	J, T, U		74				Right
	55197243AC	1	J, T, U		74				Left
16	55197333AC	1	J, T, U		74				SILENCER, Load floorRight
17	55197245AC	1	J, T, U		74				INSULATION, PARKING BRAKE BOOT
18	55352854AA	1	J, T, U		74				INSULATION, Side Panel
19	55197446AA	1	J, T, U		74				INSULATION, Dash Panel
20	55197334AD	1	J, T, U		74				WRAP, Shifter Lever

LIBERTY (KK)				
SERIES	LINE	BODY	ENGINE	TRANSMISSION
L = LOWLINE	T = JEEP - 2WD	74 = SPORT UTILITY 4-DR	EKG = 3.7L V6 Engine	DEH = 6-Speed Manual NSG370
P = PREMIUM	J = JEEP - 4WD	TYPE #4	ENS = 2.8L 4 Cyl TD Next	Transmission
	U = JEEP - 4WD (RHD)		Generation Engine	DGJ = 5-Speed Auto W5A580
				Transmission
				DGV = 4-Spd. Automatic VLP 42RLE
				Trans

Front Door Trim Panels
Figure 50-405

	ITEM	PART NUMBER	QTY	LINE	SERIES	BODY	ENGINE	TRANS	TRIM	DESCRIPTION
	1									PANEL, Front Door Trim
		1JY021DAAA	1	J, T, U		74			*O0	[DA], Right
		1JY021K7AA	1	J, T		74			*O0	[KA], Right
		1JY031DAAA	1	J, T, U		74			*O0	[DA], Left
		1JY031K7AA	1	J, T		74			*O0	[KA], Left
	2									BEZEL, Switch
		1KV461DHAA	1	J, T, U		74			*O0	[DA], With Sales Code [CTL], Right
		1KV461K7AA	1	J, T, U		74			*O0	[KA], With Sales Code [CTL], Right
		68036037AA	1	J, T		74			*O0	With Sales Code [CBF], Left
		1KV471DHAA	1	J, T, U		74			*O0	[DA], With Sales Code [CTL], Left
		1KV471K7AA	1	J, T, U		74			*O0	[KA], With Sales Code [CTL], Left
		68036036AA	1	J, T		74			*O0	With Sales Code [CBF], Right
	3	06104629AA	2	J, T, U		74				SCREW
	4									COVER, Handle screw
		1DF93DK7AB	2	J, T, U		74			*O0	[KA]
		1DF93XDHAB	2	J, T, U		74			*O0	[DA]
	5									BEZEL, Door Trim Panel
		1DF94BDAAC	1	J, T, U		74			*O0	[DA], Right
		1DF94DKAAC	1	J, T, U		74			*O0	[KA], Right
		1DF95BDAAC	1	J, T, U		74			*O0	[DA], Left
		1DF95DKAAC	1	J, T, U		74			*O0	[KA], Left
	6	05189440AA	4	J, T, U		74			*O0	SCREW

LIBERTY (KK)				
SERIES	LINE	BODY	ENGINE	TRANSMISSION
L = LOWLINE	T = JEEP - 2WD	74 = SPORT UTILITY 4-DR	EKG = 3.7L V6 Engine	DEH = 6-Speed Manual NSG370
P = PREMIUM	J = JEEP - 4WD	TYPE #4	ENS = 2.8L 4 Cyl TD Next	Transmission
	U = JEEP - 4WD (RHD)		Generation Engine	DGJ = 5-Speed Auto W5A580
				Transmission
				DGV = 4-Spd. Automatic VLP 42RLE
				Trans

Rear Door Trim Panels
Figure 50-415

ITEM	PART NUMBER	QTY	LINE	SERIES	BODY	ENGINE	TRANS	TRIM	DESCRIPTION
1									PANEL, Rear Door Trim
	1JY361DAAA	1	J, T, U		74			*O0	[DA], Right
	1JY361K7AA	1	J, T, U		74			*O0	[KA], Right
	1JY371DAAA	1	J, T, U		74			*O0	[DA], Left
	1JY371K7AA	1	J, T, U		74			*O0	[KA], Left
2	06104629AA	2	J, T, U		74				SCREW
3	05189440AA	3	J, T, U		74			*O0	SCREW
4									BEZEL, Door Trim Panel
	1DF96BDAAC	1	J, T, U		74			*O0	[DA], Without Sales Code [RCY], Right
	1DF96DKAAC	1	J, T, U		74			*O0	[KA], Without Sales Code [RCY], Right
	1DF97BDAAC	1	J, T, U		74			*O0	[DA], Without Sales Code [RCY], Left
	1DF97DKAAC	1	J, T, U		74			*O0	[KA], Without Sales Code [RCY], Left
	1DR84BDAAC	1	J, T, U		74			*O0	[DA], With Sales Code [RCY], Right
	1DR84DKAAC	1	J, T, U		74			*O0	[KA], With Sales Code [RCY], Right
	1DR85DKAAC	1	J, T, U		74			*O0	[KA], With Sales Code [RCY], Left
	1DR85BDAAD	1	J, T, U		74			*O0	[DA], With Sales Code [RCY], Left
5									BEZEL, Switch
	1KV481DHAA	1	J, T, U		74			*O0	[DA], With Sales Code [CTL], Right
	1KV481K7AA	1	J, T, U		74			*O0	[KA], With Sales Code [CTL], Right
	1KV491DHAA	1	J, T, U		74			*O0	[DA], With Sales Code [CTL], Left
	1KV491K7AA	1	J, T, U		74			*O0	[KA], With Sales Code [CTL], Left
	68036040AA	1	J, T, U		74			*O0	With Sales Code [CBF], Right
	68036041AA	1	J, T, U		74			*O0	With Sales Code [CBF], Left
6									COVER, Handle screw
	1DF93DK7AB	2	J, T, U		74			*O0	[KA]
	1DF93XDHAB	2	J, T, U		74			*O0	[DA]

LIBERTY (KK)					
SERIES	LINE	BODY	ENGINE	TRANSMISSION	
L = LOWLINE	T = JEEP - 2WD	74 = SPORT UTILITY 4-DR	EKG = 3.7L V6 Engine	DEH = 6-Speed Manual NSG370	
P = PREMIUM	J = JEEP - 4WD	TYPE #4	ENS = 2.8L 4 Cyl TD Next	Transmission	
	U = JEEP - 4WD (RHD)		Generation Engine	DGJ = 5-Speed Auto W5A580	
				Transmission	
				DGV = 4-Spd. Automatic VLP 42RLE	
				Trans	

Front Seat - Bucket -Trim Code [KL]
Figure 50-502

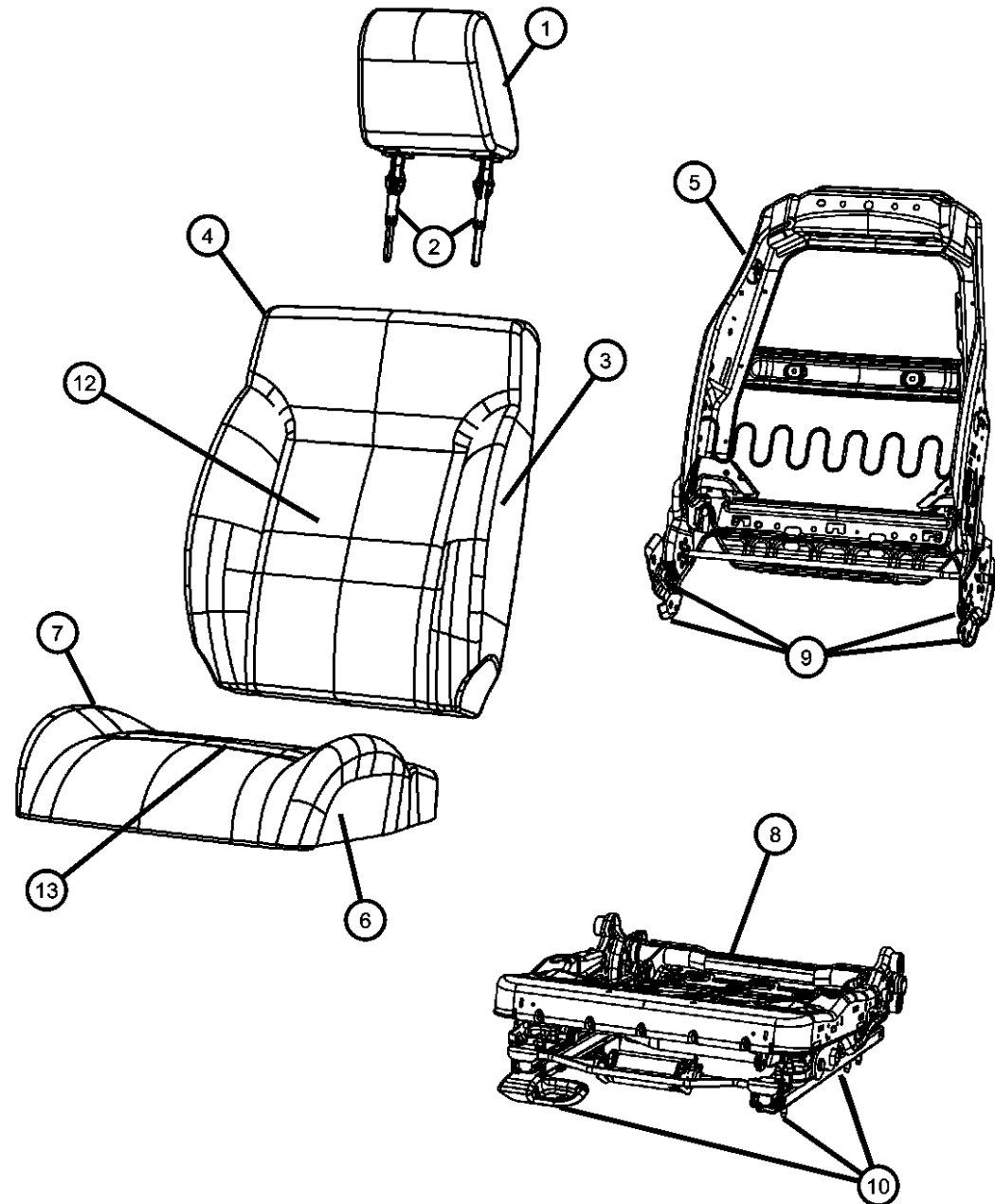

ITEM	PART NUMBER	QTY	LINE	SERIES	BODY	ENGINE	TRANS	TRIM	DESCRIPTION
1									HEADREST, Front
	1JT921K7AA	2	U		74			*KL	[KA] [RHD] Export
		1	J, T		74			*KL	[KA] Mexico
	1JT921DHAA	2	J, T		74			*KL	[DA] Mexico
		2	U		74			*KL	[DA] [RHD] Export
		1	J, T		74			*KL	[DA]
		1	J, T		74			*KL	[DA] [LHD] Export
		2	J, T		74			*KL	[KA]
2		2	J, T		74			*KL	[KA] [LHD] Export
									SLEEVE, Headrest
	1DS911DHAA	3	U		74			*KL	[KA] Locking [RHD] Export
	1DS911K7AA	1	U		74			*KL	[DA] Locking [RHD] Export
		1	J, T		74			*KL	[KA] Locking [LHD] Export
		1	J, T		74			*KL	[KA] Locking, Mexico
		1	J, T		74			*KL	[KA] Locking
	1DS91XDVAA	1	J, T		74			*KL	[DA] Locking [LHD] Export
		1	J, T		74			*KL	[DA] Locking, Mexico
		1	J, T		74			*KL	[DA] Locking
	1DS941DHAA	2	J, T		74			*KL	[KA] Non-Locking, Mexico
		2	J, T		74			*KL	[DA] Non-Locking
		3	J, T		74			*KL	[DA] Non-Locking [LHD] Export
		1	U		74			*KL	[DA] Non-Locking [RHD] Export
	1DS941K7AA	1	J, T		74			*KL	[DA] Non-Locking, Mexico
		1	J, T		74			*KL	[KA] Non-Locking [LHD] Export
		1	U		74			*KL	[KA] Non-Locking [RHD] Export
		1	J, T		74			*KL	[KA] Non-Locking
3									COVER, Front Seat Back
	1JU001K7AA	1	J, T		74			*KL	[KA] [LHD] Export, Right
		1	U		74			*KL	[KA] [RHD] Export, Passenger
		1	J, T		74			*KL	[KA], Right
	1JU001DHAA	1	J, T		74			*KL	[DA] Mexico, Right
		1	U		74			*KL	[DA] [RHD] Export, Passenger
		1	J, T		74			*KL	[DA] [LHD] Export, Right
		1	J, T		74			*KL	[DA], Right

LIBERTY (KK)

SERIES

L = LOWLINE
P = PREMIUM

LINE

T = JEEP - 2WD
J = JEEP - 4WD
U = JEEP - 4WD (RHD)

BODY

74 = SPORT UTILITY 4-DR
TYPE #4

ENGINE

EKG = 3.7L V6 Engine
ENS = 2.8L 4 Cyl TD Next
Generation Engine

TRANSMISSION

DEH = 6-Speed Manual NSG370
Transmission
DGJ = 5-Speed Auto W5A580
Transmission
DGV = 4-Spd. Automatic VLP 42RLE
Trans

AR = use ase required - = Non illustrated part

2008 KK

**Front Seat - Bucket -Trim Code [KL]
Figure 50-502**

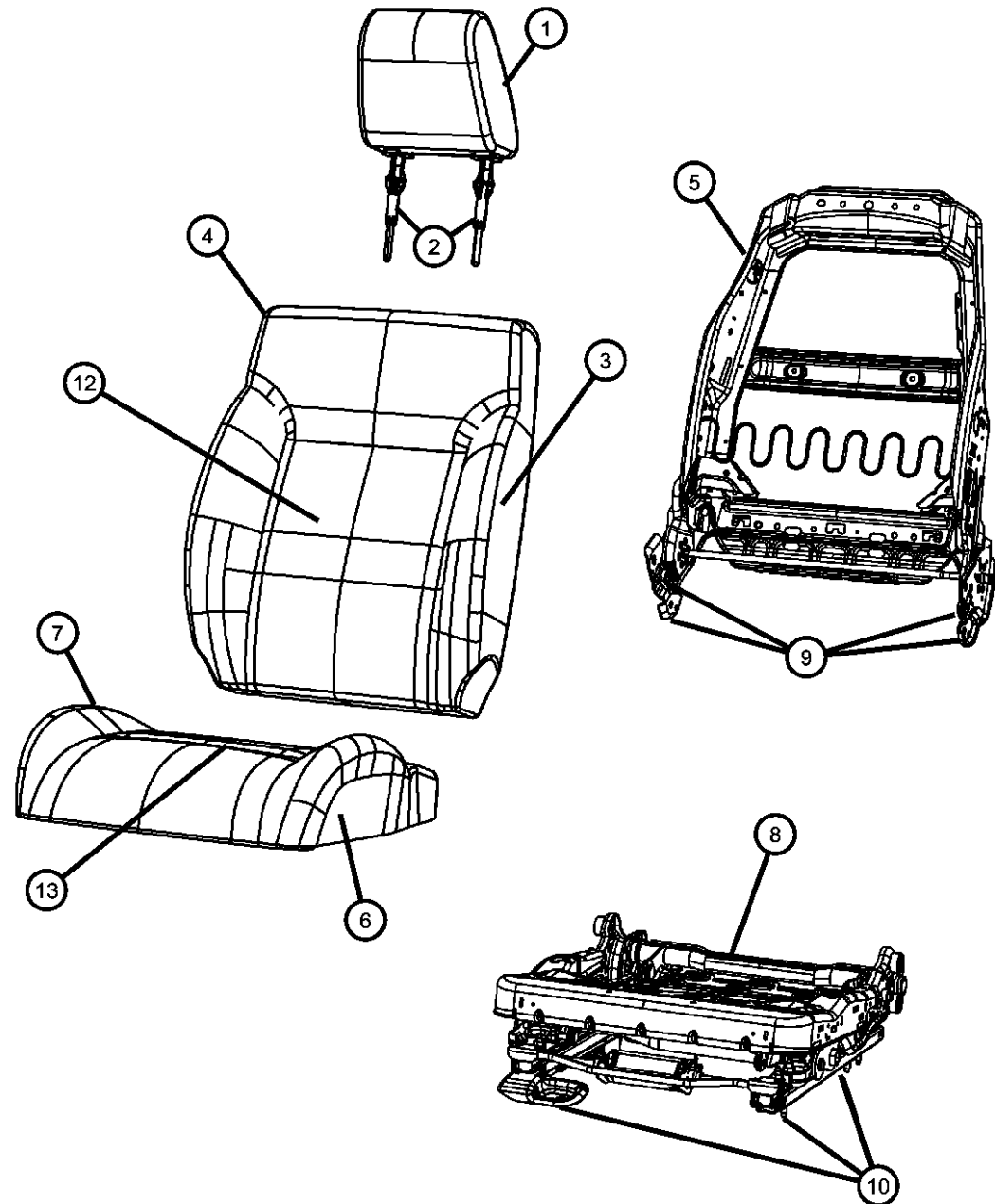

ITEM	PART NUMBER	QTY	LINE	SERIES	BODY	ENGINE	TRANS	TRIM	DESCRIPTION
		1	J, T		74			*KL	[KA] Mexico, Right
	1JU011DHAA	1	J, T		74			*KL	[DA] Mexico, Left
		1	J, T		74			*KL	[DA] [LHD] Export, Left
		1	J, T		74			*KL	[DA], Left
	1JU011K7AA	1	J, T		74			*KL	[KA] Mexico, Left
		1	J, T		74			*KL	[KA] [LHD] Export, Left
		1	J, T		74			*KL	[KA], Left
	1JU181DHAA	1	U		74			*KL	[DA] [RHD] Export, Driver
	1JU181K7AA	1	U		74			*KL	[KA] [RHD] Export, Driver
4									FOAM, Seat Back
	68004571AA	1	J, T		74			*KL	Without Fold Flat Seat, Right & Left
		1	J, T		74			*KL	Mexico,Without Fold Flat Seat, Right & Left
		1	J, T		74			*KL	[LHD] Export,Without Fold Flat Seat, Right & Left
		1	U		74			*KL	[RHD] Export,Without Fold Flat Seat, Right & Left
	68004572AA	1	J, T		74			*KL	Mexico,With Fold Flat Seat, Right & Left
		1	J, T		74			*KL	[LHD] Export,With Fold Flat Seat, Right & Left
		1	U		74			*KL	[RHD] Export,With Fold Flat Seat, Right & Left
		1	J, T		74			*KL	With Fold Flat Seat, Right & Left
5									FRAME, Front Seat Back, Includes the recliners
	68034098AA	1	J, T		74			*KL	Mexico, Right
		1	J, T		74			*KL	[LHD] Export, Right
		1	J, T		74			*KL	Right
	68034106AA	1	U		74			*KL	[RHD] Export, Passenger
	68034127AA	1	J, T		74			*KL	Left
		1	J, T		74			*KL	Mexico, Left
		1	J, T		74			*KL	[LHD] Export, Left
	68034145AA	1	U		74			*KL	[RHD] Export, Driver
6									COVER, Front Seat Cushion
	1JU021DHAA	2	J, T		74			*KL	[DA] Mexico, Right & Left
		2	U		74			*KL	[DA] [RHD] Export, Right & Left

LIBERTY (KK)

SERIES

L = LOWLINE
P = PREMIUM

LINE

T = JEEP - 2WD
J = JEEP - 4WD
U = JEEP - 4WD (RHD)

BODY

74 = SPORT UTILITY 4-DR
TYPE #4

ENGINE

EKG = 3.7L V6 Engine
ENS = 2.8L 4 Cyl TD Next
Generation Engine

TRANSMISSION

DEH = 6-Speed Manual NSG370
Transmission
DGJ = 5-Speed Auto W5A580
Transmission
DGV = 4-Spd. Automatic VLP 42RLE
Trans

AR = use ase required - = Non illustrated part

2008 KK

<< RETURN TO GROUP INDEX

Front Seat - Bucket -Trim Code [KL]
Figure 50-502

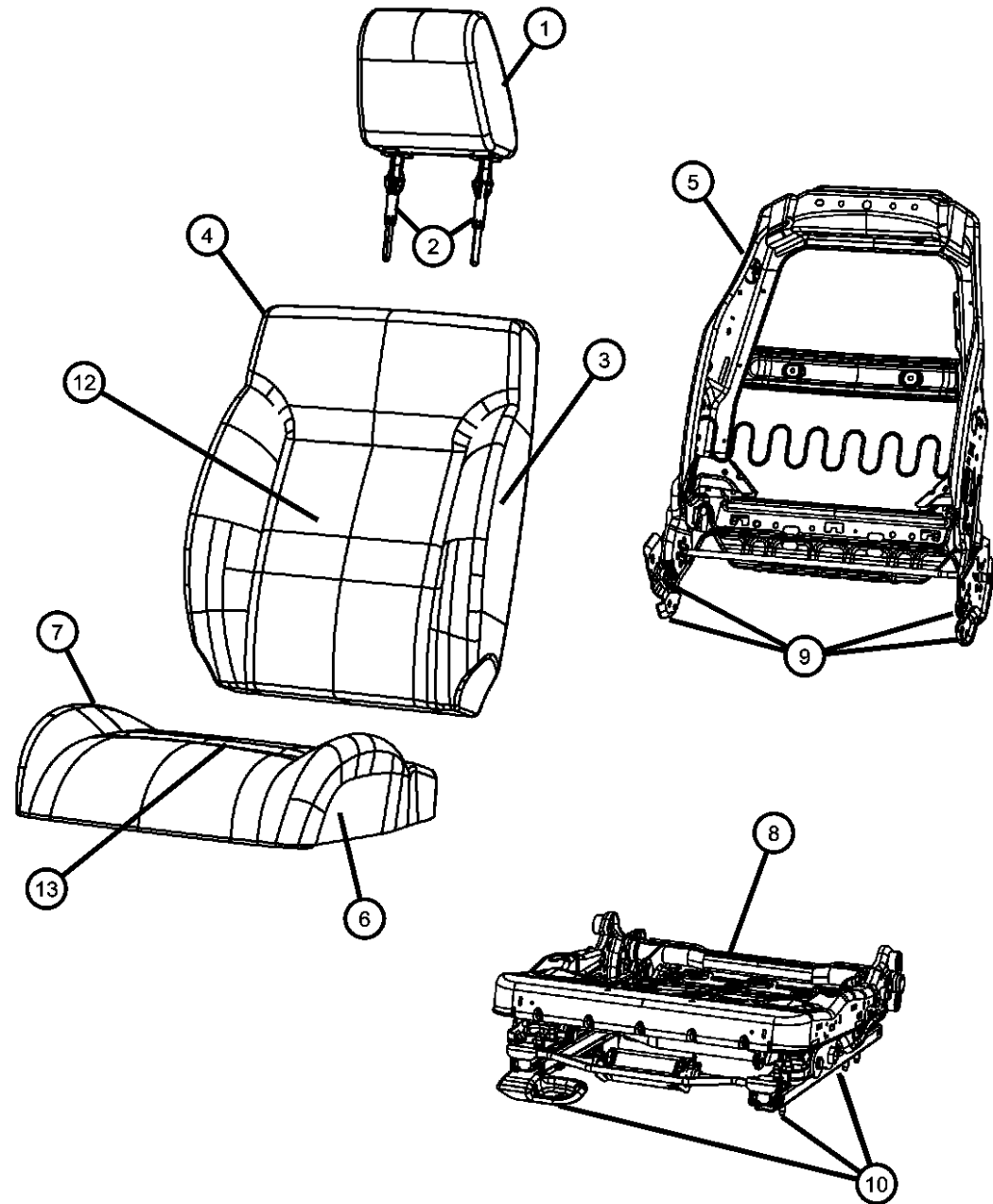

ITEM	PART NUMBER	QTY	LINE	SERIES	BODY	ENGINE	TRANS	TRIM	DESCRIPTION
7	1JU021K7AA	1	J, T		74			*KL	[DA], Right & Left
		1	J, T		74			*KL	[DA] [LHD] Export, Right & Left
		2	J, T		74			*KL	[KA], Right & Left
		2	J, T		74			*KL	[KA] Mexico, Right & Left
		2	U		74			*KL	[KA] [RHD] Export, Right & Left
		1	J, T		74			*KL	[KA] [LHD] Export, Right & Left
	68004569AA								FOAM, Seat Cushion
		1	U		74			*KL	[RHD] Export, Driver
		1	J, T		74			*KL	[LHD] Export, Left
		1	J, T		74			*KL	Mexico, Left
		1	J, T		74			*KL	Left
		1	J, T		74			*KL	Right
		1	J, T		74			*KL	Mexico, Right
		1	J, T		74			*KL	[LHD] Export, Right
8	68004570AA	1	U		74			*KL	[RHD] Export, Passenger
									FRAME, Front Seat Cushion, Includes the Adjuster
		1	J, T		74			*KL	Mexico, Right
		1	J, T		74			*KL	Export, Left
		1	J, T		74			*KL	Left
		1	U		74			*KL	[RHD] Export
		1	J, T		74			*KL	Right
		1	J, T		74			*KL	Mexico, Left
		1	J, T		74			*KL	[LHD] Export, Right
9	68034129AA	1	J, T		74			*KL	BOLT
		1	J, T		74			*KL	Mexico
		1	J, T		74			*KL	[RHD] Export
		1	J, T		74			*KL	[LHD] Export
		1	U		74			*KL	NUT
		6	J, T		74			*KL	Mexico
		6	J, T		74			*KL	[LHD] Export
		6	J, T		74			*KL	[RHD] Export
	05175659AA	1	J, T		74			*KL	
		1	J, T		74			*KL	
10	05175656AA	1	U		74			*KL	
		1	J, T		74			*KL	
		6	J, T		74			*KL	
		6	J, T		74			*KL	
		6	J, T		74			*KL	
		6	U		74			*KL	
		6	J, T		74			*KL	
		6	J, T		74			*KL	
	05175656AA	6	J, T		74			*KL	
		6	J, T		74			*KL	

LIBERTY (KK)

SERIES

L = LOWLINE
P = PREMIUM

LINE

T = JEEP - 2WD
J = JEEP - 4WD
U = JEEP - 4WD (RHD)

BODY

74 = SPORT UTILITY 4-DR
TYPE #4

ENGINE

EKG = 3.7L V6 Engine
ENS = 2.8L 4 Cyl TD Next
Generation Engine

TRANSMISSION

DEH = 6-Speed Manual NSG370
Transmission
DGJ = 5-Speed Auto W5A580
Transmission
DGV = 4-Spd. Automatic VLP 42RLE
Trans

AR = use ase required - = Non illustrated part

2008 KK

Front Seat - Bucket -Trim Code [KL]
Figure 50-502

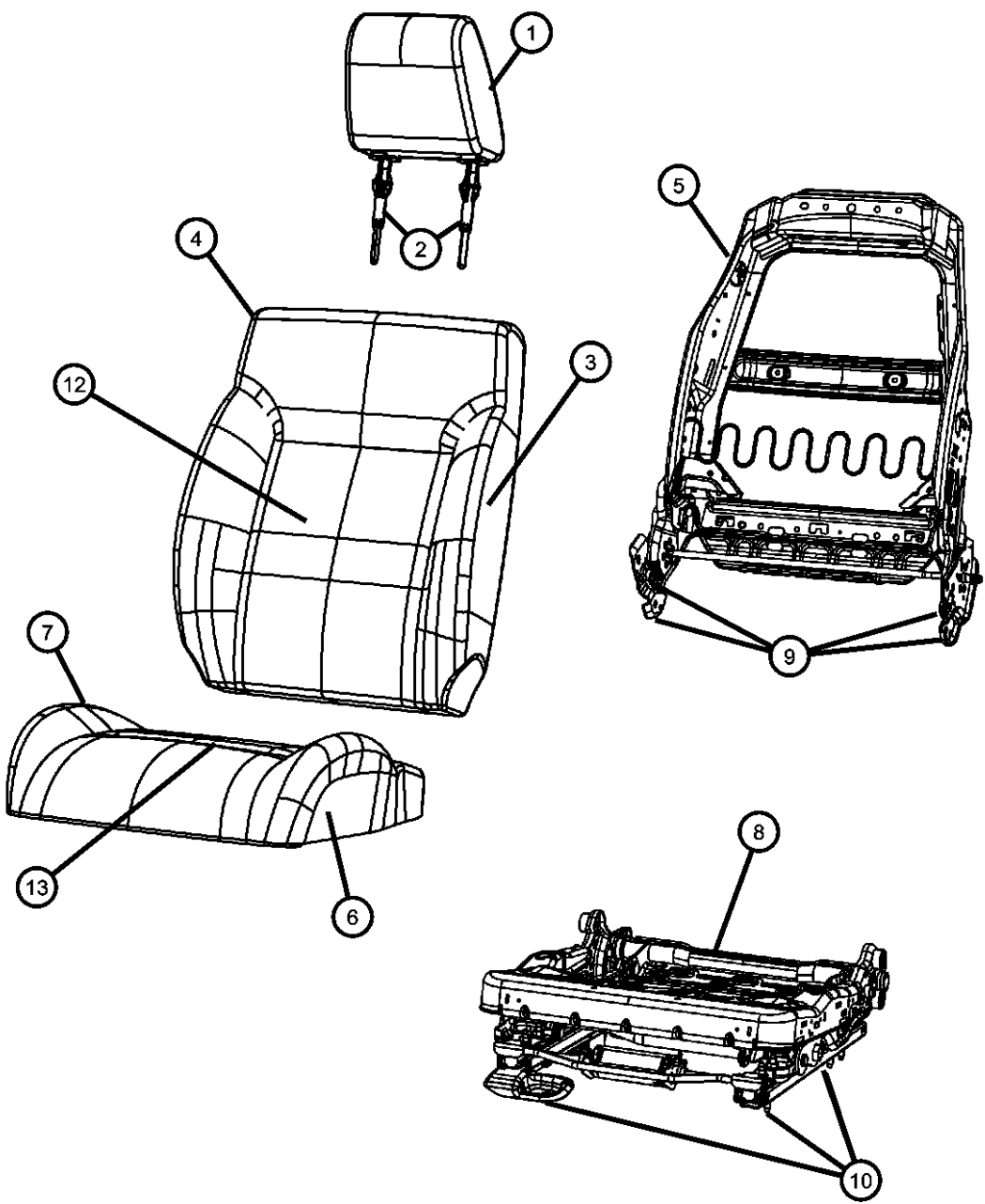

ITEM	PART NUMBER	QTY	LINE	SERIES	BODY	ENGINE	TRANS	TRIM	DESCRIPTION
-11	68004473AA	1	J, T		74			*KL	BRACKET
12									PAD, Front Seat Back, Heater Pad
	04610238AA	1	J, T		74			*KL	Non-Fold Flat Seat
	04610240AA	1	J, T		74			*KL	Fold Flat Seat
13									PAD, Front Seat Cushion, Heater pad
	04610093AA	2	J, T		74			*KL	
		2	U		74			*KL	[RHD] Export
		2	J, T		74			*KL	[LHD] Export
		2	J, T		74			*KL	Mexico

LIBERTY (KK)				
SERIES	LINE	BODY	ENGINE	TRANSMISSION
L = LOWLINE	T = JEEP - 2WD	74 = SPORT UTILITY 4-DR	EKG = 3.7L V6 Engine	DEH = 6-Speed Manual NSG370
P = PREMIUM	J = JEEP - 4WD	TYPE #4	ENS = 2.8L 4 Cyl TD Next	Transmission
	U = JEEP - 4WD (RHD)		Generation Engine	DGJ = 5-Speed Auto W5A580
				Transmission
				DGV = 4-Spd. Automatic VLP 42RLE
				Trans

Front Seat - Bucket -Trim Code [K7]
Figure 50-503

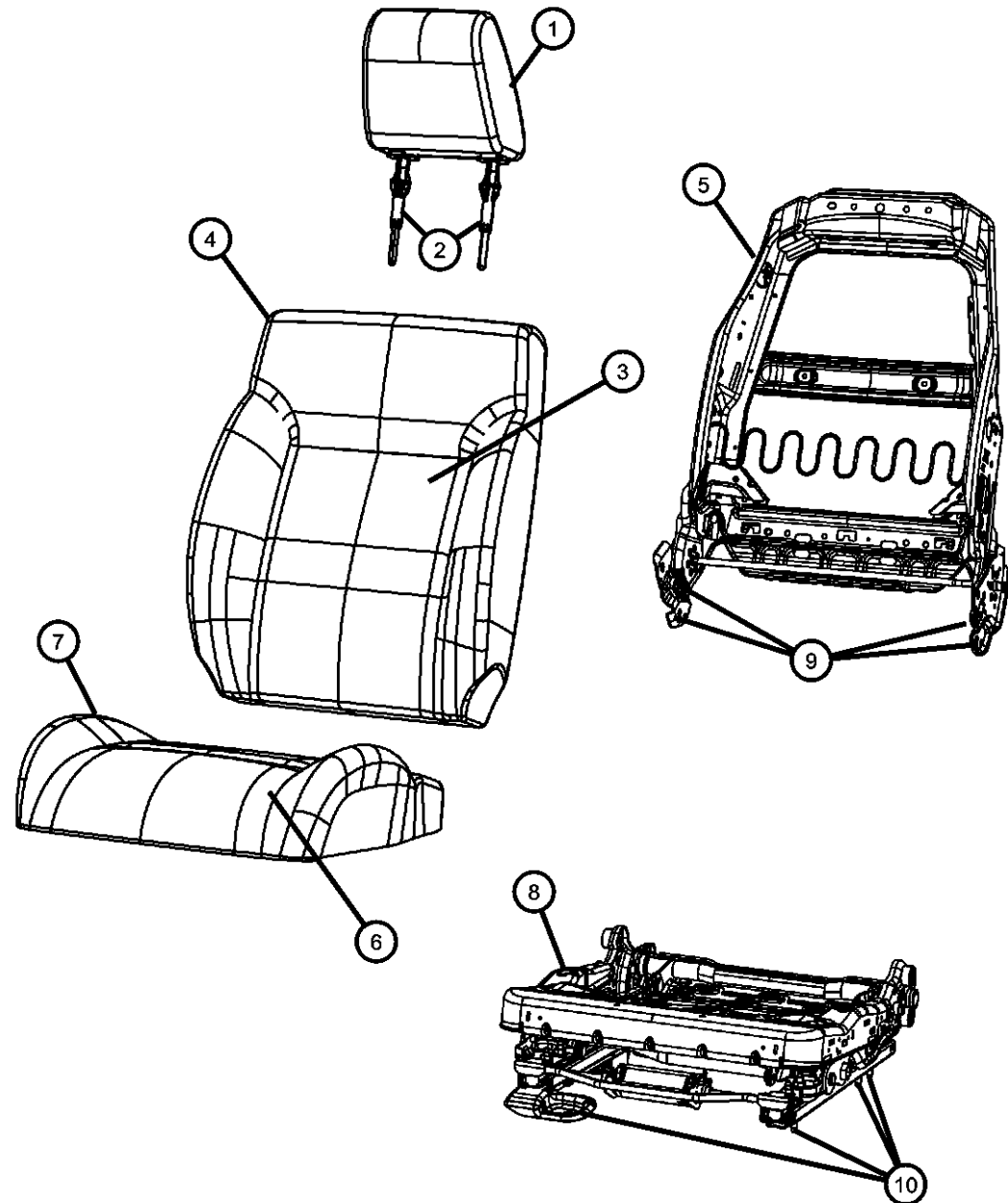

ITEM	PART NUMBER	QTY	LINE	SERIES	BODY	ENGINE	TRANS	TRIM	DESCRIPTION
1									HEADREST, Front
	1JT331DHAA	2	J, T		74			*K7	[DA]
		2	J, T		74			*K7	[DA] [LHD] Export
		2	U		74			*K7	[DA] [RHD] Export
		1	J, T		74			*K7	[DA] Mexico
	1JT331K7AA	2	J, T		74			*K7	[KA] Mexico
		2	J, T		74			*K7	[KA] [LHD] Export
		2	U		74			*K7	[KA] [RHD] Export
		1	J, T		74			*K7	[KA]
2									SLEEVE, Headrest
	1DS911K7AA	1	U		74			*K7	[KA] Locking [RHD] Export
		1	J, T		74			*K7	[KA] Locking
	1DS91XDVAA	1	U		74			*K7	[DA] Locking [RHD] Export
		1	J, T		74			*K7	[DA] Locking
	1DS941DHAA	2	J, T		74			*K7	[DA] Non-Locking
		1	U		74			*K7	[DA] Non-Locking [RHD] Export
	1DS941K7AA	1	J, T		74			*K7	[KA] Non-Locking
		1	U		74			*K7	[KA] Non-Locking [RHD] Export
3									COVER, Front Seat Back
	1JU161DHAA	1	U		74			*K7	[DA] [RHD] Export, Passenger
		1	J, T		74			*K7	[DA] [LHD] Export, Right
		1	J, T		74			*K7	[DA], Right
		1	J, T		74			*K7	[DA] Mexico, Right
	1JU161K7AA	1	J, T		74			*K7	[KA] [LHD] Export, Right
		1	U		74			*K7	[KA] [RHD] Export, Passenger
		1	J, T		74			*K7	[KA], Right
		1	J, T		74			*K7	[KA] Mexico, Right
	1JU171DHAA	1	J, T		74			*K7	[DA], Left
		1	U		74			*K7	[DA] [RHD] Export, Driver
		1	J, T		74			*K7	[DA] [LHD] Export, Left
		1	J, T		74			*K7	[DA] Mexico, Left
	1JU171K7AA	1	J, T		74			*K7	[KA], Left
		1	U		74			*K7	[KA] [RHD] Export, Driver
		1	J, T		74			*K7	[KA] [LHD] Export, Left

LIBERTY (KK)

SERIES

L = LOWLINE
P = PREMIUM

LINE

T = JEEP - 2WD
J = JEEP - 4WD
U = JEEP - 4WD (RHD)

BODY

74 = SPORT UTILITY 4-DR
TYPE #4

ENGINE

EKG = 3.7L V6 Engine
ENS = 2.8L 4 Cyl TD Next
Generation Engine

TRANSMISSION

DEH = 6-Speed Manual NSG370
Transmission
DGJ = 5-Speed Auto W5A580
Transmission
DGV = 4-Spd. Automatic VLP 42RLE
Trans

AR = use ase required - = Non illustrated part

2008 KK

Front Seat - Bucket -Trim Code [K7]
Figure 50-503

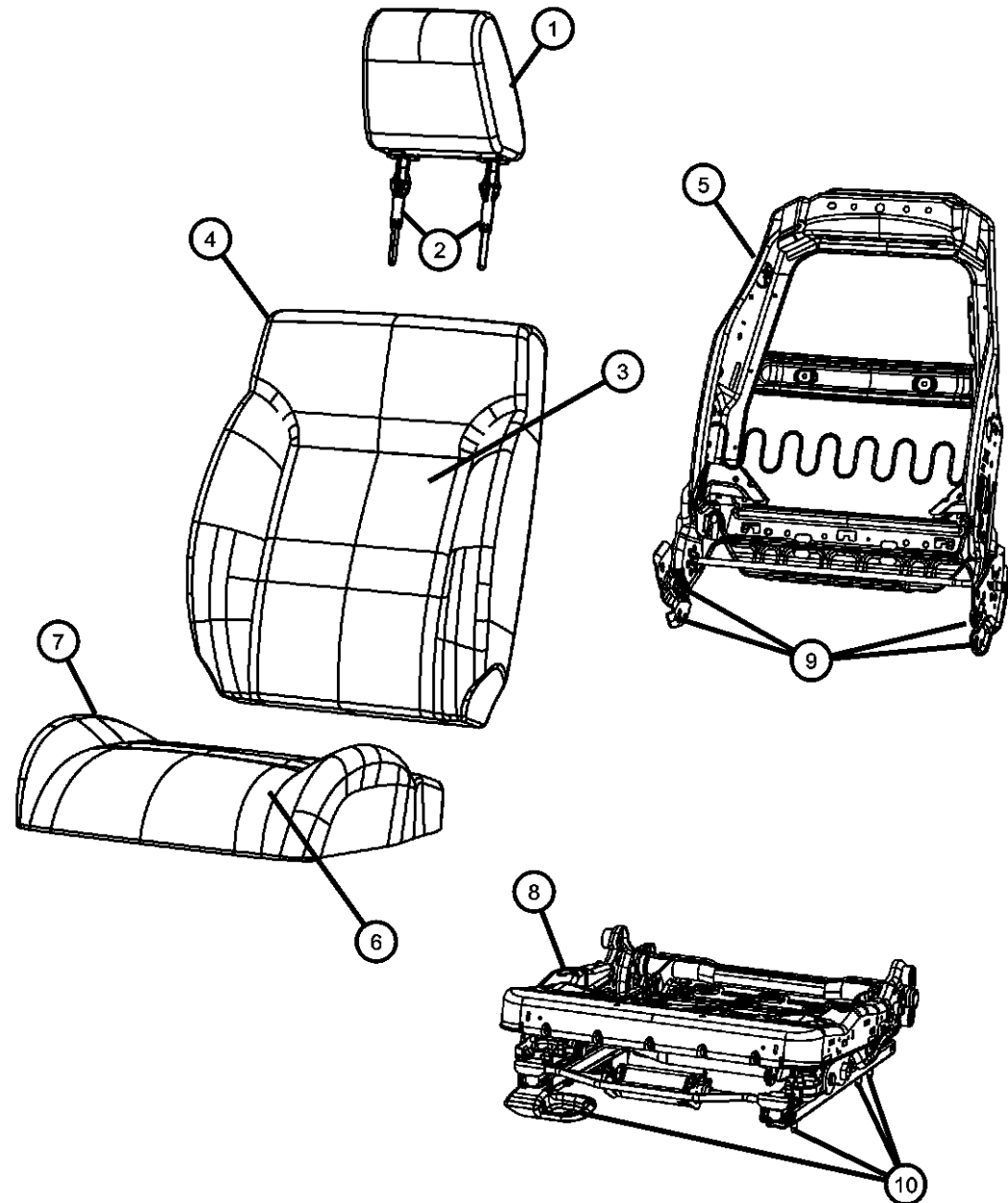

ITEM	PART NUMBER	QTY	LINE	SERIES	BODY	ENGINE	TRANS	TRIM	DESCRIPTION
4		1	J, T		74			*K7	[KA] Mexico, Left
									FOAM, Seat Back
	68004571AA	1	J, T		74			*K7	Non- Fold Flat, Right & Left
		1	J, T		74			*K7	Non- Fold Flat, Mexico, Right & Left
		1	J, T		74			*K7	Non- Fold Flat [LHD] Export, Right & Left
		1	U		74			*K7	Non- Fold Flat [RHD] Export, Right & Left
	68004572AA	1	J, T		74			*K7	Fold Flat, Right & Left
		1	J, T		74			*K7	Fold Flat, Mexico, Right & Left
		1	J, T		74			*K7	Fold Flat [LHD] Export, Right & Left
		1	U		74			*K7	Fold Flat [RHD] Export, Right & Left
5									FRAME, Front Seat Back, Includes the recliners
	68034098AA	1	J, T		74			*K7	Right
		1	J, T		74			*K7	[LHD] Export, Right
		1	J, T		74			*K7	Mexico, Right
	68034099AA	1	J, T		74			*K7	Left
		1	J, T		74			*K7	Mexico, Left
	68034105AA	1	J, T		74			*K7	[LHD] Export, Left
	68034106AA	1	U		74			*K7	[RHD] Export, Left
									[RHD] Export, Right
									COVER, Front Seat Cushion
6	1JU131DHAA	1	J, T		74			*K7	[DA], Right & Left
		1	J, T		74			*K7	[DA] Mexico, Right & Left
		1	J, T		74			*K7	[DA] [LHD] Export, Right & Left
		1	U		74			*K7	[DA] [RHD] Export, Right & Left
	1JU131K7AA	2	J, T		74			*K7	[KA] Mexico, Right & Left
		2	J, T		74			*K7	[KA] [LHD] Export, Right & Left
		1	J, T		74			*K7	[KA], Right & Left
		1	U		74			*K7	[KA] [RHD] Export, Right & Left
									FOAM, Seat Cushion
	68004569AA	1	J, T		74			*K7	Left
7		1	J, T		74			*K7	Mexico, Left

LIBERTY (KK)

SERIES

L = LOWLINE
P = PREMIUM

LINE

T = JEEP - 2WD
J = JEEP - 4WD
U = JEEP - 4WD (RHD)

BODY

74 = SPORT UTILITY 4-DR
TYPE #4

ENGINE

EKG = 3.7L V6 Engine
ENS = 2.8L 4 Cyl TD Next
Generation Engine

TRANSMISSION

DEH = 6-Speed Manual NSG370
Transmission
DGJ = 5-Speed Auto W5A580
Transmission
DGV = 4-Spd. Automatic VLP 42RLE
Trans

AR = use ase required - = Non illustrated part

2008 KK

Front Seat - Bucket -Trim Code [K7]
Figure 50-503

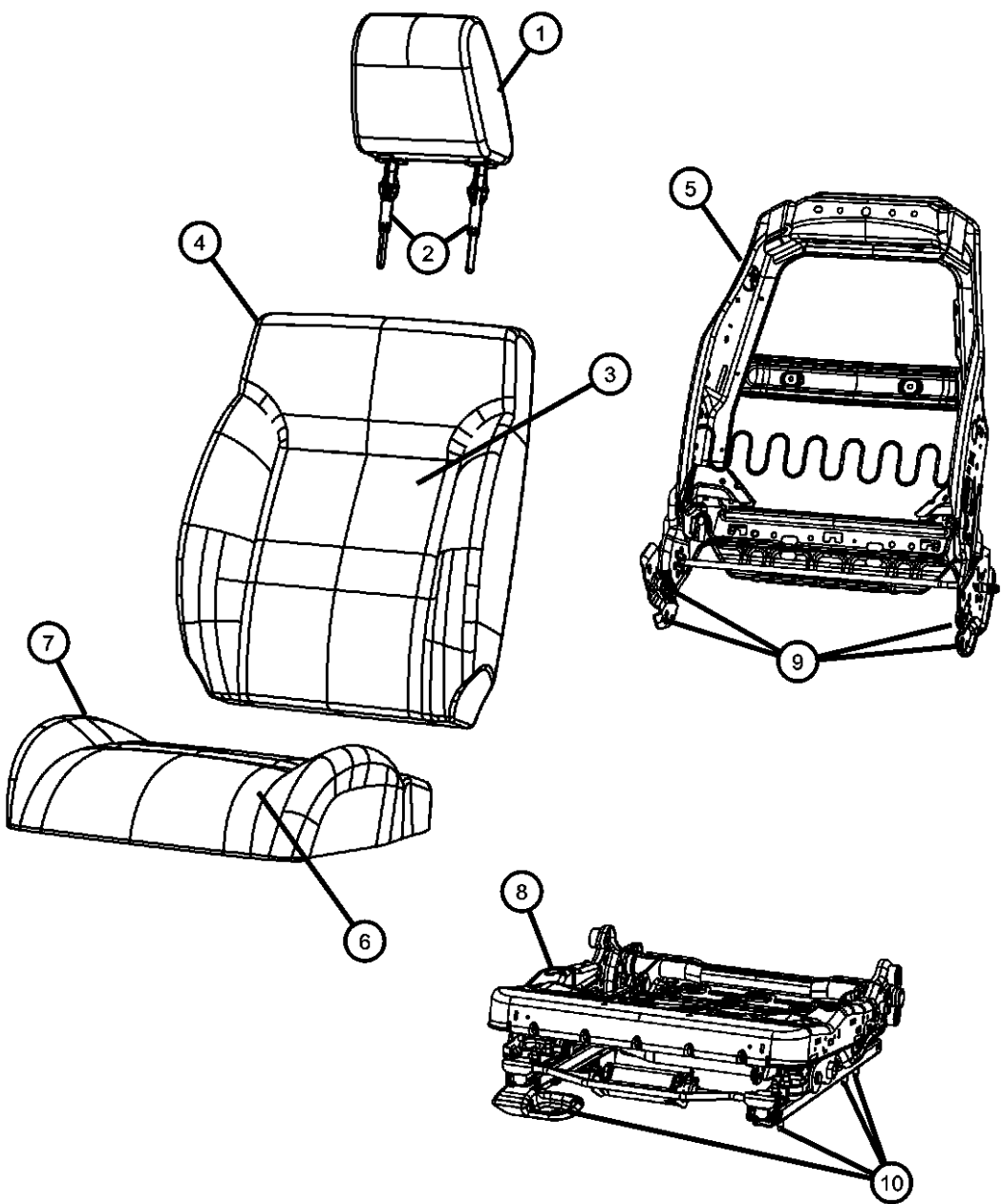

ITEM	PART NUMBER	QTY	LINE	SERIES	BODY	ENGINE	TRANS	TRIM	DESCRIPTION
		1	J, T		74			*K7	[LHD] Export, Left
		1	U		74			*K7	[RHD] Export, Driver
	68004570AA	1	J, T		74			*K7	Right
		1	J, T		74			*K7	Mexico, Right
		1	J, T		74			*K7	[LHD] Export, Right
		1	U		74			*K7	[RHD] Export, Passenger
8									FRAME, Front Seat Cushion, Includes the Adjuster
	68004602AA	1	J, T		74			*K7	Right
	68004616AA	1	J, T		74			*K7	[LHD] Export, Right
		1	U		74			*K7	[RHD] Export, Passenger
	68034125AA	1	J, T		74			*K7	Left
		1	J, T		74			*K7	Mexico, Left
	68034138AA	1	J, T		74			*K7	[LHD] Export, Left
	68034139AA	1	U		74			*K7	[RHD] Export, Driver
9									BOLT
	05175659AA	1	J, T		74			*K7	
		1	J, T		74			*K7	Mexico
		1	J, T		74			*K7	[LHD] Export
		4	U		74			*K7	[RHD] Export
10									NUT
	05175656AA	6	J, T		74			*K7	
		6	J, T		74			*K7	Mexico
		6	J, T		74			*K7	[LHD] Export
		6	U		74			*K7	[RHD] Export
-11	68004473AA	1	J, T		74			*K7	BRACKET, OCS Module Brkt

LIBERTY (KK)					
SERIES	LINE	BODY	ENGINE	TRANSMISSION	
L = LOWLINE	T = JEEP - 2WD	74 = SPORT UTILITY 4-DR	EKG = 3.7L V6 Engine	DEH = 6-Speed Manual NSG370	
P = PREMIUM	J = JEEP - 4WD	TYPE #4	ENS = 2.8L 4 Cyl TD Next	Transmission	
	U = JEEP - 4WD (RHD)		Generation Engine	DGJ = 5-Speed Auto W5A580	
				Transmission	
				DGV = 4-Spd. Automatic VLP 42RLE	
				Trans	

Front Seat - Bucket -Trim Code [M7]
Figure 50-504

ITEM	PART NUMBER	QTY	LINE	SERIES	BODY	ENGINE	TRANS	TRIM	DESCRIPTION
1									HEADREST, Front
	1JT291K2AA	2	U		74			*M7	[KA] [RHD] Export
		2	J, T		74			*M7	[KA] Mexico
		1	J, T		74			*M7	[KA]
		1	J, T		74			*M7	[KA] [LHD] Export
	1JT291D5AA	2	U		74			*M7	[DA] [RHD] Export
		2	J, T		74			*M7	[DA] Mexico
		1	J, T		74			*M7	[DA]
		1	J, T		74			*M7	[DA] [LHD] Export
2									SLEEVE, Headrest
	1DS911DAAA	1	J, T		74			*M7	[DA], Locking, Mexico
		1	U		74			*M7	[DA], Locking [RHD] Export
		1	J, T		74			*M7	[DA], Locking
		1	J, T		74			*M7	[DA], Locking [LHD] Export
	1DS911KAAA	3	U		74			*M7	[KA], Locking [RHD] Export
		2	J, T		74			*M7	[KA], Locking, Mexico
		1	J, T		74			*M7	[KA], Locking
		1	J, T		74			*M7	[KA], Locking [LHD] Export
	1DS941DAAA	1	J, T		74			*M7	[DA],Non-Locking
	1DS941KAAA	2	J, T		74			*M7	[KA], Non-Locking, Mexico
		1	J, T		74			*M7	[KA], Non-Locking
		1	J, T		74			*M7	[KA], Non-Locking [LHD] Export
		1	J, T		74			*M7	[DA],Non-Locking [LHD] Export
		1	J, T		74			*M7	[DA],Non-Locking, Mexico
		1	U		74			*M7	[DA],Non-Locking [RHD] Export
		3	U		74			*M7	[KA], Non-Locking [RHD] Export
3									COVER, Front Seat Back
	1JU111D5AA	1	U		74			*M7	[DA], Driver
		1	J, T		74			*M7	[DA], Non-Fold Flat, Right & Left
		1	U		74			*M7	[DA], Non-Fold Flat, Right & Left
	1JU111K2AA	1	J, T		74			*M7	[KA], Driver
		1	U		74			*M7	[KA], Driver
		1	J, T		74			*M7	[DA], Driver
		1	U		74			*M7	[KA], Non-Fold Flat, Right & Left

LIBERTY (KK)				
SERIES	LINE	BODY	ENGINE	TRANSMISSION
L = LOWLINE	T = JEEP - 2WD	74 = SPORT UTILITY 4-DR	EKG = 3.7L V6 Engine	DEH = 6-Speed Manual NSG370
P = PREMIUM	J = JEEP - 4WD	TYPE #4	ENS = 2.8L 4 Cyl TD Next	Transmission
	U = JEEP - 4WD (RHD)		Generation Engine	DGJ = 5-Speed Auto W5A580
				Transmission
				DGV = 4-Spd. Automatic VLP 42RLE
				Trans

Front Seat - Bucket -Trim Code [M7]
Figure 50-504

	ITEM	PART NUMBER	QTY	LINE	SERIES	BODY	ENGINE	TRANS	TRIM	DESCRIPTION
		1JU121D5AA	1	J, T		74			*M7	[DA], Passenger
			1	U		74			*M7	[DA], Passenger
			1	J, T		74			*M7	[KA], Non-Fold Flat, Right & Left
		1JU121K2AA	1	J, T		74			*M7	[KA], Passenger
			1	U		74			*M7	[KA], Passenger
	4									FOAM, Seat Back
		68004571AA	1	J, T		74			*M7	Right & Left
			1	U		74			*M7	Right & Left
		68004572AA	1	J, T		74			*M7	With Fold Flat Seats, Right & Left
			1	U		74			*M7	With Fold Flat Seats, Right & Left
	5									FRAME, Front Seat Back, Includes the recliners
		68034099AA	1	J, T		74			*M7	Driver
		68034098AA	1	J, T		74			*M7	Passenger
		68034105AA	1	U		74			*M7	Driver
		68034106AA	1	U		74			*M7	Passenger
	6									COVER, Front Seat Cushion
		1JU091D5AA	2	J, T		74			*M7	[DA], Right & Left
			2	U		74			*M7	[DA], Right & Left
		1JU091K2AA	2	J, T		74			*M7	[KA], Right & Left
			2	U		74			*M7	[KA], Right & Left
	7									FOAM, Seat Cushion
		68004570AA	1	U		74			*M7	Right & Left
			1	J, T		74			*M7	Right & Left
	8									FRAME, Front Seat Cushion, Includes the Adjuster
		68004602AA	1	J, T		74			*M7	Right
		68004616AA	2	J, T		74			*M7	Export, Right & Left
		68004636AA	1	J, T		74			*M7	Left
	9									BOLT
		05175659AA	4	J, T		74			*M7	
			4	U		74			*M7	
	10									NUT

LIBERTY (KK)					
SERIES	LINE	BODY	ENGINE	TRANSMISSION	
L = LOWLINE	T = JEEP - 2WD	74 = SPORT UTILITY 4-DR	EKG = 3.7L V6 Engine	DEH = 6-Speed Manual NSG370	
P = PREMIUM	J = JEEP - 4WD	TYPE #4	ENS = 2.8L 4 Cyl TD Next	Transmission	
	U = JEEP - 4WD (RHD)		Generation Engine	DGJ = 5-Speed Auto W5A580	
				Transmission	
				DGV = 4-Spd. Automatic VLP 42RLE	
				Trans	

Front Seat - Bucket -Trim Code [M7]
Figure 50-504

ITEM	PART NUMBER	QTY	LINE	SERIES	BODY	ENGINE	TRANS	TRIM	DESCRIPTION
------	----------------	-----	------	--------	------	--------	-------	------	-------------

05175656AA	6	J, T	74					*M7	
	6	U	74					*M7	

LIBERTY (KK)				
SERIES	LINE	BODY	ENGINE	TRANSMISSION
L = LOWLINE	T = JEEP - 2WD	74 = SPORT UTILITY 4-DR	EKG = 3.7L V6 Engine	DEH = 6-Speed Manual NSG370
P = PREMIUM	J = JEEP - 4WD	TYPE #4	ENS = 2.8L 4 Cyl TD Next	Transmission
	U = JEEP - 4WD (RHD)		Generation Engine	DGJ = 5-Speed Auto W5A580
				Transmission
				DGV = 4-Spd. Automatic VLP 42RLE
				Trans

Rear Seat - 60/40 - Trim Code [KL]
Figure 50-655

	ITEM	PART NUMBER	QTY	LINE	SERIES	BODY	ENGINE	TRANS	TRIM	DESCRIPTION
	1									HEADREST, Rear, Outer
		1JT871DHAA	1	J, T		74			*KL	[DA]
			1	J, T		74			*KL	[DA] [LHD] Export
			1	U		74			*KL	[DA] [RHD] Export
			2	J, T		74			*KL	[DA] Mexico
		1JT871K7AA	2	J, T		74			*KL	[KA]
			2	J, T		74			*KL	[KA] Mexico
			2	J, T		74			*KL	[KA] [LHD] Export
			2	U		74			*KL	[KA] [RHD] Export
	-2									HEADREST, Rear, Center
		1JT981K7AA	1	J, T		74			*KL	[KA] [LHD] Export
			1	U		74			*KL	[KA] [RHD] Export
		1JT981DHAA	1	J, T		74			*KL	[DA] [LHD] Export
			1	U		74			*KL	[DA] [RHD] Export
	3									SLEEVE, Headrest
		1DS911DHAA	1	U		74			*KL	[DA] Locking,[RHD] Export
		1DS911K7AA	1	U		74			*KL	[KA] Locking,[RHD] Export
			1	J, T		74			*KL	[KA] Locking,[LHD] Export
			1	J, T		74			*KL	[KA] Locking,Mexico
		1DS91XDVAA	1	J, T		74			*KL	[DA] Locking,[LHD] Export
			1	J, T		74			*KL	[DA] Locking, Mexico
			1	J, T		74			*KL	[DA] Locking
			1	J, T		74			*KL	[KA] Locking
		1DS941K7AA	1	J, T		74			*KL	[DA] Non-Locking,[LHD] Export
			1	U		74			*KL	[KA] Non-Locking,[RHD] Export
			1	U		74			*KL	
		1DS941DHAA	2	J, T		74			*KL	[DA] Non-Locking
			1	J, T		74			*KL	[DA] Non-Locking,Mexico
			1	J, T		74			*KL	[KA] Non-Locking,[LHD] Export
			1	U		74			*KL	[DA] Non-Locking,[RHD] Export
			1	J, T		74			*KL	[KA] Non-Locking
			1	J, T		74			*KL	[KA] Non-Locking,Mexico
	4									COVER, Rear Seat Back, 60% Seat Back Cover
		1JT891DHAA	1	J, T		74			*KL	[DA]

LIBERTY (KK)									
SERIES		LINE		BODY		ENGINE		TRANSMISSION	
L = LOWLINE		T = JEEP - 2WD		74 = SPORT UTILITY 4-DR		EKG = 3.7L V6 Engine		DEH = 6-Speed Manual NSG370	
P = PREMIUM		J = JEEP - 4WD		TYPE #4		ENS = 2.8L 4 Cyl TD Next		Transmission	
		U = JEEP - 4WD (RHD)				Generation Engine		DGJ = 5-Speed Auto W5A580	
								Transmission	
								DGV = 4-Spd. Automatic VLP 42RLE	
								Trans	

Rear Seat - 60/40 - Trim Code [KL]
Figure 50-655

	ITEM	PART NUMBER	QTY	LINE	SERIES	BODY	ENGINE	TRANS	TRIM	DESCRIPTION
			1	J, T		74			*KL	[DA] Mexico
		1JT891K7AA	1	J, T		74			*KL	[KA]
			1	J, T		74			*KL	[KA] Mexico
		1JT991DHAA	1	J, T		74			*KL	[DA] [LHD] Export
			1	U		74			*KL	[DA] [RHD] Export
		1JT991K7AA	1	J, T		74			*KL	[KA] [LHD] Export
			1	U		74			*KL	[KA] [RHD] Export
	5									FOAM, Seat Back, 60% Back Foam
		68033999AA	1	J, T		74			*KL	
			1	J, T		74			*KL	Mexico
		68034027AA	1	J, T		74			*KL	[LHD] Export
			1	U		74			*KL	[RHD] Export
	6									COVER, Rear Seat Back, 40% Seat Back Cover
		1JT881DHAA	1	J, T		74			*KL	[DA]
			1	J, T		74			*KL	[DA] [LHD] Export
			1	U		74			*KL	[DA] [RHD] Export
		1JT881K7AA	1	J, T		74			*KL	[KA]
			1	J, T		74			*KL	[KA] Mexico
			1	J, T		74			*KL	[KA] [LHD] Export
			1	U		74			*KL	[KA] [RHD] Export
			1	J, T		74			*KL	[DA] Mexico
	7									FOAM, Seat Back, 40% Back Foam
		68033998AA	1	J, T		74			*KL	
			1	J, T		74			*KL	Mexico
			1	J, T		74			*KL	[LHD] Export
			1	U		74			*KL	[RHD] Export
	8									COVER, Rear Seat Cushion, 60% Cushion Cover
		1JT911DHAA	1	J, T		74			*KL	[DA] [LHD] Export
			1	J, T		74			*KL	[DA] Mexico
			1	U		74			*KL	[DA] [RHD] Export
			1	J, T		74			*KL	[DA]
		1JT911K7AA	1	J, T		74			*KL	[KA]

LIBERTY (KK)		BODY		ENGINE	TRANSMISSION
SERIES	LINE	74 = SPORT UTILITY 4-DR TYPE #4		EKG = 3.7L V6 Engine	DEH = 6-Speed Manual NSG370 Transmission
L = LOWLINE	T = JEEP - 2WD			ENS = 2.8L 4 Cyl TD Next Generation Engine	DGJ = 5-Speed Auto W5A580 Transmission
P = PREMIUM	J = JEEP - 4WD				DGV = 4-Spd. Automatic VLP 42RLE Trans
	U = JEEP - 4WD (RHD)				

Rear Seat - 60/40 - Trim Code [KL]
Figure 50-655

	ITEM	PART NUMBER	QTY	LINE	SERIES	BODY	ENGINE	TRANS	TRIM	DESCRIPTION
			1	J, T		74			*KL	[KA] [LHD] Export
			1	U		74			*KL	[KA] [RHD] Export
			1	J, T		74			*KL	[KA] Mexico
	9									FOAM, Seat Cushion, 60% Cushion Foam
		68034019AA	1	J, T		74			*KL	
			1	J, T		74			*KL	Mexico
			1	J, T		74			*KL	[LHD] Export
			1	U		74			*KL	[RHD] Export
	10									COVER, Rear Seat Cushion, 40% Cushion Cover
		1JT901DHAA	1	J, T		74			*KL	[DA]
			1	J, T		74			*KL	[DA] [LHD] Export
			1	U		74			*KL	[DA] [RHD] Export
			1	J, T		74			*KL	[DA] Mexico
		1JT901K7AA	1	J, T		74			*KL	[KA]
			1	J, T		74			*KL	[KA] [LHD] Export
			1	U		74			*KL	[KA] [RHD] Export
			1	J, T		74			*KL	[KA] Mexico
	11									FOAM, Seat Cushion, 40% Cushion Foam
		68034022AA	1	J, T		74			*KL	
			1	J, T		74			*KL	[LHD] Export
			1	U		74			*KL	[RHD] Export
			1	J, T		74			*KL	Mexico

LIBERTY (KK)				
SERIES	LINE	BODY	ENGINE	TRANSMISSION
L = LOWLINE	T = JEEP - 2WD	74 = SPORT UTILITY 4-DR	EKG = 3.7L V6 Engine	DEH = 6-Speed Manual NSG370
P = PREMIUM	J = JEEP - 4WD	TYPE #4	ENS = 2.8L 4 Cyl TD Next	Transmission
	U = JEEP - 4WD (RHD)		Generation Engine	DGJ = 5-Speed Auto W5A580
				Transmission
				DGV = 4-Spd. Automatic VLP 42RLE
				Trans

Rear Seat - 60/40 - Trim Code [K7]
Figure 50-656

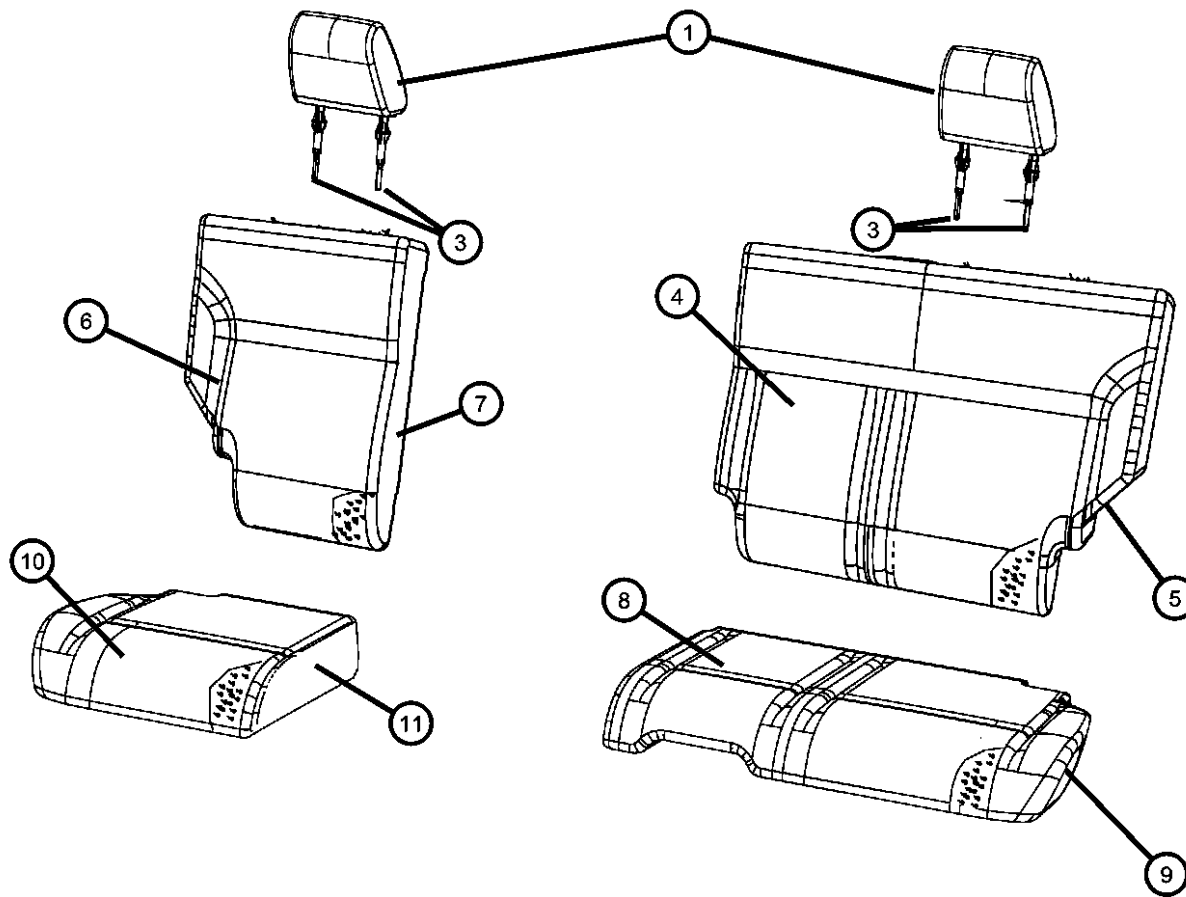
ITEM	PART NUMBER	QTY	LINE	SERIES	BODY	ENGINE	TRANS	TRIM	DESCRIPTION
	1								HEADREST, Rear, Outer
	1JT341DHAA	2	J, T		74			*K7	[DA] [LHD] Export
		2	U		74			*K7	[DA] [RHD] Export
		1	J, T		74			*K7	[DA] Mexico
		2	J, T		74			*K7	[DA]
	1JT341K7AA	2	J, T		74			*K7	[KA] [LHD] Export
		2	U		74			*K7	[KA] [RHD] Export
		1	J, T		74			*K7	[KA]
		1	J, T		74			*K7	[KA] Mexico
	-2								HEADREST, Rear, Center
	1JT931DHAA	1	J, T		74			*K7	[DA] [LHD] Export
		1	U		74			*K7	[DA] [RHD] Export
	1JT931K7AA	1	J, T		74			*K7	[KA] [LHD] Export
		1	U		74			*K7	[KA] [RHD] Export
3									SLEEVE, Headrest
	1DS911DHAA	2	J, T		74			*K7	[DA] Locking
	1DS911K7AA	1	U		74			*K7	[KA] [RHD] Export, Locking
		1	J, T		74			*K7	[KA] Locking
	1DS91XDVAA	1	U		74			*K7	[DA] [RHD] Export, Locking
	1DS941DHAA	2	J, T		74			*K7	[DA] Non-Locking
		1	U		74			*K7	[DA] [RHD] Export, Non-Locking
	1DS941K7AA	1	J, T		74			*K7	[KA] Non-Locking
		1	U		74			*K7	[KA] [RHD] Export, Non-Locking
4									COVER, Rear Seat Back, 60% Back Cover
	1JT851DHAA	1	J, T		74			*K7	[DA]
		1	J, T		74			*K7	[DA] Mexico
	1JT851K7AA	1	J, T		74			*K7	[KA]
		1	J, T		74			*K7	[KA] Mexico
	1JT971DHAA	1	J, T		74			*K7	[DA] [LHD] Export
		1	U		74			*K7	[DA] [RHD] Export
	1JT971K7AA	1	J, T		74			*K7	[KA] [LHD] Export
		1	U		74			*K7	[KA] [RHD] Export
5									FOAM, Seat Back, 60% Back Foam

LIBERTY (KK)		BODY		ENGINE		TRANSMISSION	
SERIES	LINE						
L = LOWLINE	T = JEEP - 2WD	74 = SPORT UTILITY 4-DR		EKG = 3.7L V6 Engine		DEH = 6-Speed Manual NSG370	
P = PREMIUM	J = JEEP - 4WD	TYPE #4		ENS = 2.8L 4 Cyl TD Next		Transmission	
	U = JEEP - 4WD (RHD)			Generation Engine		DGJ = 5-Speed Auto W5A580	
						Transmission	
						DGV = 4-Spd. Automatic VLP 42RLE	
						Trans	

Rear Seat - 60/40 - Trim Code [K7]
Figure 50-656

ITEM	PART NUMBER	QTY	LINE	SERIES	BODY	ENGINE	TRANS	TRIM	DESCRIPTION
	68033999AA	1	J, T		74			*M7	Mexico
		1	J, T		74			*K7	
	68034027AA	1	J, T		74			*K7	[LHD] Export
		1	U		74			*K7	[RHD] Export
6									COVER, Rear Seat Back, 40% Back Cover
	1JT841DHAA	1	J, T		74			*K7	[DA] Mexico
		1	J, T		74			*K7	[DA] [LHD] Export
		1	U		74			*K7	[DA] [RHD] Export
		1	J, T		74			*K7	[DA]
	1JT841K7AA	1	J, T		74			*K7	[KA]
		1	J, T		74			*K7	[KA] Mexico
		1	U		74			*K7	[KA] [RHD] Export
		1	J, T		74			*K7	[KA] [LHD] Export
7									FOAM, Seat Back, 40% Back Foam
	68033998AA	1	J, T		74			*K7	
		1	J, T		74			*K7	Mexico
		1	J, T		74			*K7	[LHD] Export
		1	U		74			*K7	[RHD] Export
8									COVER, Rear Seat Cushion, 60% Cushion Cover
	1JT831DHAA	1	J, T		74			*K7	[DA] Mexico
		1	J, T		74			*K7	[DA] [LHD] Export
		1	U		74			*K7	[DA] [RHD] Export
		1	J, T		74			*K7	[DA]
	1JT831K7AA	1	J, T		74			*K7	[KA] Mexico
		1	J, T		74			*K7	[KA] [LHD] Export
		1	U		74			*K7	[KA] [RHD] Export
		1	J, T		74			*K7	[KA]
9									FOAM, Seat Cushion, 60% Cushion Foam
	68034019AA	1	J, T		74			*K7	
		1	J, T		74			*K7	Mexico
		1	J, T		74			*K7	[LHD] Export
		1	U		74			*K7	[RHD] Export

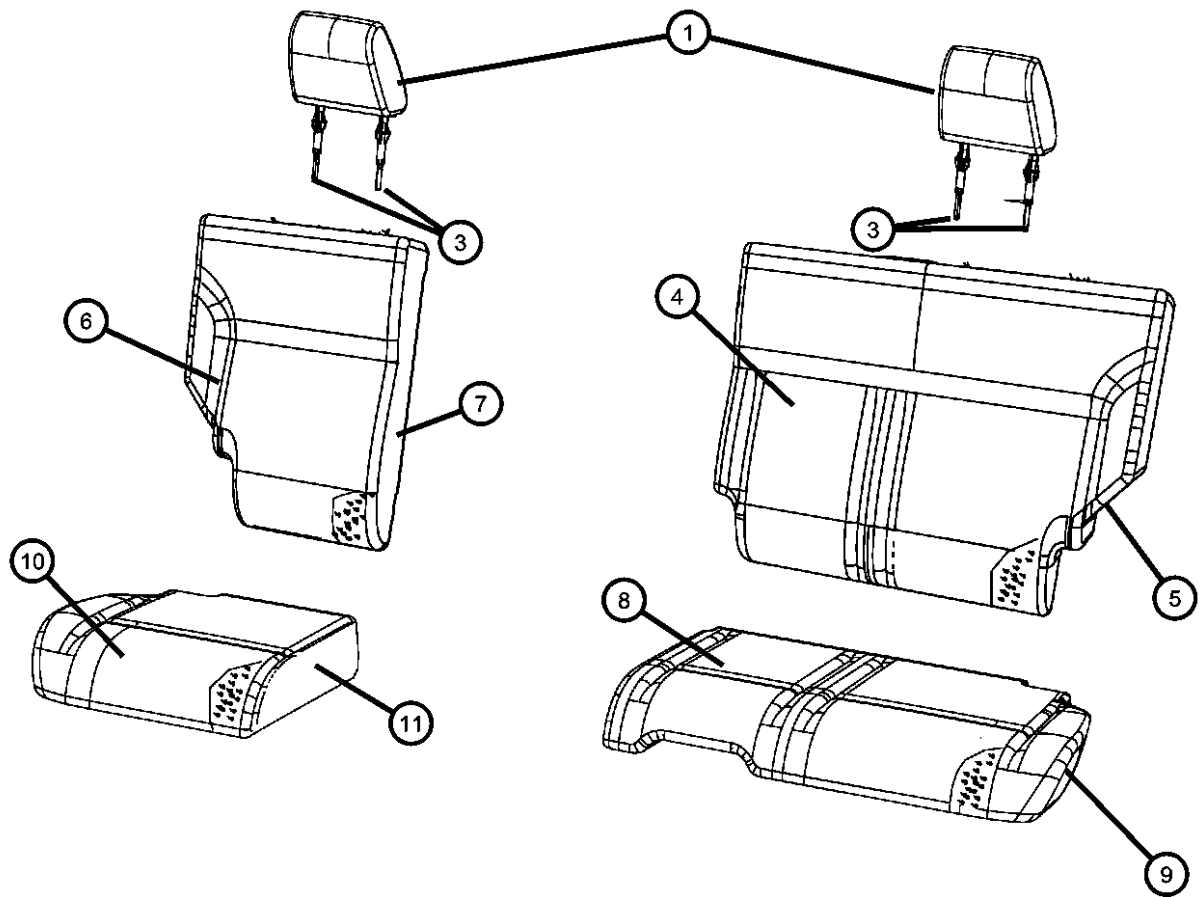

LIBERTY (KK)
SERIES
L = LOWLINE
P = PREMIUM

LINE
T = JEEP - 2WD
J = JEEP - 4WD
U = JEEP - 4WD (RHD)

BODY
74 = SPORT UTILITY 4-DR
TYPE #4

ENGINE
EKG = 3.7L V6 Engine
ENS = 2.8L 4 Cyl TD Next
Generation Engine

TRANSMISSION
DEH = 6-Speed Manual NSG370
Transmission
DGJ = 5-Speed Auto W5A580
Transmission
DGV = 4-Spd. Automatic VLP 42RLE
Trans

Rear Seat - 60/40 - Trim Code [K7]
Figure 50-656

ITEM	PART NUMBER	QTY	LINE	SERIES	BODY	ENGINE	TRANS	TRIM	DESCRIPTION
10	1JT821DHAA	1	J, T		74			*K7	COVER, Rear Seat Cushion, 40% Cushion Cover
		1	J, T		74			*K7	[DA]
		1	U		74			*K7	[DA] Mexico
		1	J, T		74			*K7	[DA] [RHD] Export
	1JT821K7AA	1	J, T		74			*K7	[DA] [LHD] Export
		1	J, T		74			*K7	[KA]
		1	J, T		74			*K7	[KA] [LHD] Export
		1	U		74			*K7	[KA] [RHD] Export
		1	J, T		74			*K7	[KA] Mexico
11	68034022AA	1	J, T		74			*K7	FOAM, Seat Cushion, 40% Cushion Foam
		1	J, T		74			*K7	Mexico
		1	J, T		74			*K7	[LHD] Export
		1	U		74			*K7	[RHD] Export

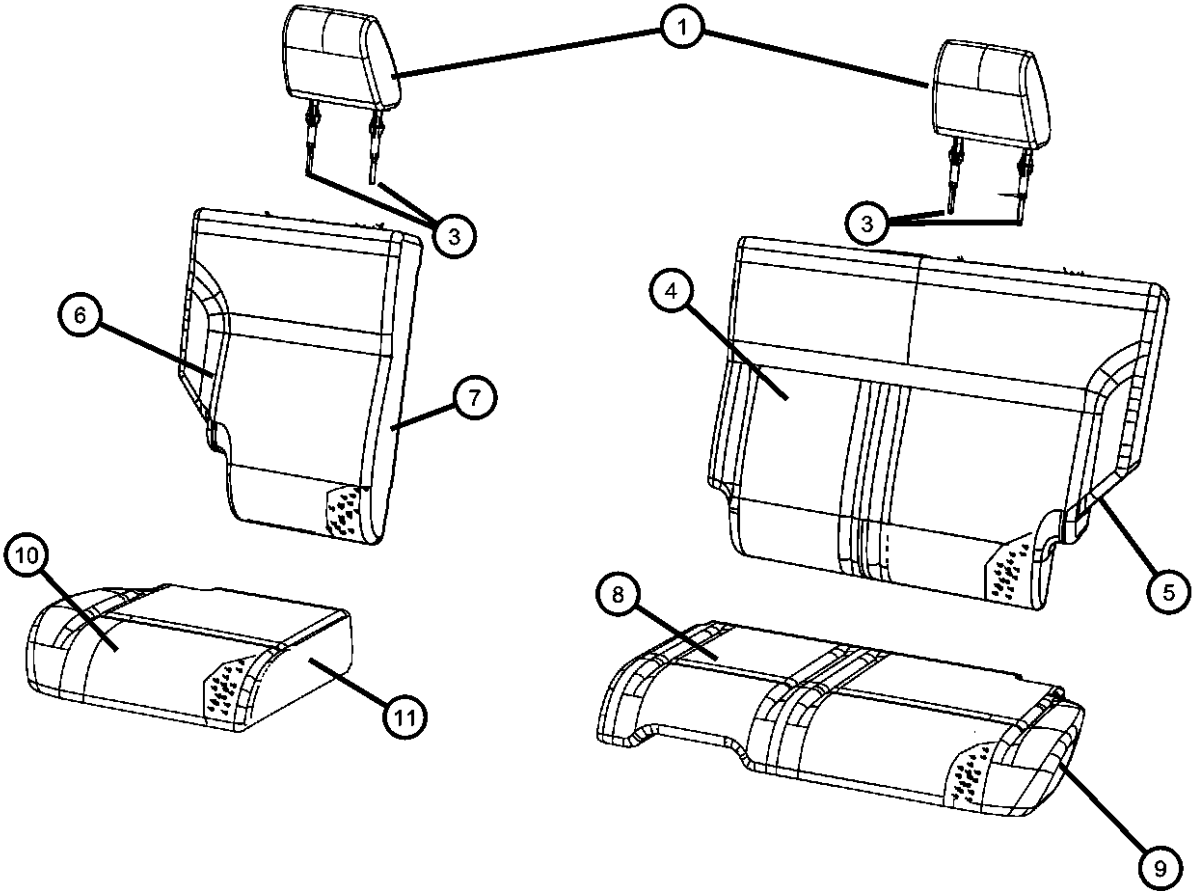

LIBERTY (KK)				
SERIES	LINE	BODY	ENGINE	TRANSMISSION
L = LOWLINE	T = JEEP - 2WD	74 = SPORT UTILITY 4-DR	EKG = 3.7L V6 Engine	DEH = 6-Speed Manual NSG370
P = PREMIUM	J = JEEP - 4WD	TYPE #4	ENS = 2.8L 4 Cyl TD Next	Transmission
	U = JEEP - 4WD (RHD)		Generation Engine	DGJ = 5-Speed Auto W5A580
				Transmission
				DGV = 4-Spd. Automatic VLP 42RLE
				Trans

Rear Seat - 60/40 - Trim Code [M7]
Figure 50-657

	ITEM	PART NUMBER	QTY	LINE	SERIES	BODY	ENGINE	TRANS	TRIM	DESCRIPTION
	1									HEADREST, Rear, Outer
		1JT321D5AA	2	J, T		74			*M7	[DA]
			1	J, T		74			*M7	[DA] Mexico
			1	J, T		74			*M7	[DA] [LHD] Export
			1	U		74			*M7	[DA] [RHD] Export
		1JT321K2AA	2	J, T		74			*M7	[KA] Mexico
			2	J, T		74			*M7	[KA] [LHD] Export
			2	U		74			*M7	[KA] [RHD] Export
			2	J, T		74			*M7	[KA]
	-2									HEADREST, Rear, Center
		1JT861D5AA	1	J, T		74			*M7	[DA] [LHD] Export
			1	U		74			*M7	[DA] [RHD] Export
		1JT861K2AA	1	J, T		74			*M7	[KA] [LHD] Export
			1	U		74			*M7	[KA] [RHD] Export
	3									SLEEVE, Headrest
		1DS911DAAA	1	J, T		74			*M7	[DA] Locking, [LHD] Export
			1	U		74			*M7	[DA] Locking, [RHD] Export
			2	J, T		74			*M7	[DA] Locking
			1	J, T		74			*M7	[DA] Locking, Mexico
		1DS911KAAA	2	J, T		74			*M7	[KA] Locking, Mexico
			1	J, T		74			*M7	[KA] Locking, [LHD] Export
			1	U		74			*M7	[KA] Locking, [RHD] Export
			2	J, T		74			*M7	[KA] Locking
		1DS941DAAA	2	J, T		74			*M7	[DA] Non-Locking
			1	J, T		74			*M7	[DA] Non-Locking, [LHD] Export
			1	U		74			*M7	[DA] Non-Locking, [RHD] Export
			1	J, T		74			*M7	[DA] Non-Locking, Mexico
		1DS941KAAA	1	J, T		74			*M7	[KA] Non-Locking, Mexico
			1	J, T		74			*M7	[KA] Non-Locking, [LHD] Export
			1	U		74			*M7	[KA] Non-Locking, [RHD] Export
			1	J, T		74			*M7	[KA] Non-Locking
	4									COVER, Rear Seat Back, 60% Seat Back Cover
		1JT691D5AA	1	J, T		74			*M7	[DA] Mexico
			1	J, T		74			*M7	[DA]

LIBERTY (KK)									
SERIES		LINE		BODY		ENGINE		TRANSMISSION	
L = LOWLINE		T = JEEP - 2WD		74 = SPORT UTILITY 4-DR		EKG = 3.7L V6 Engine		DEH = 6-Speed Manual NSG370	
P = PREMIUM		J = JEEP - 4WD		TYPE #4		ENS = 2.8L 4 Cyl TD Next		Transmission	
		U = JEEP - 4WD (RHD)				Generation Engine		DGJ = 5-Speed Auto W5A580	
								Transmission	
								DGV = 4-Spd. Automatic VLP 42RLE	
								Trans	

Rear Seat - 60/40 - Trim Code [M7]
Figure 50-657

	ITEM	PART NUMBER	QTY	LINE	SERIES	BODY	ENGINE	TRANS	TRIM	DESCRIPTION
		1JT691K2AA	1	J, T		74			*M7	[KA]
		1JT771D5AA	1	U		74			*M7	[DA] [RHD] Export
			1	J, T		74			*M7	[DA] [LHD] Export
		1JT771K2AA	1	U		74			*M7	[KA] [RHD] Export
			1	J, T		74			*M7	[KA] Mexico
			1	J, T		74			*M7	[KA] [LHD] Export
	5									FOAM, Seat Back, 60% Back Foam
		68033999AA	1	J, T		74			*M7	Mexico
			1	J, T		74			*M7	
		68034027AA	1	J, T		74			*M7	[LHD] Export
			1	U		74			*M7	[RHD] Export
	6									COVER, Rear Seat Back, 40% Seat Back Cover
		1JT681D5AA	1	U		74			*M7	[D5] [RHD] Export
		1JT681K2AA	1	J, T		74			*M7	[KA] Mexico
			1	J, T		74			*M7	[KA] [LHD] Export
			1	J, T		74			*M7	[D5] Mexico
			1	J, T		74			*M7	[D5] [LHD] Export
			1	J, T		74			*M7	[D5]
			1	U		74			*M7	[KA] [RHD] Export
			1	J, T		74			*M7	[KA]
	7									FOAM, Seat Back, 40% Back Foam
		68033998AA	1	J, T		74			*M7	[LHD] Export
			1	U		74			*K7	Mexico
			1	J, T		74			*M7	
			1	U		74			*M7	[RHD] Export
	8									COVER, Rear Seat Cushion, 60% Cushion Cover
		1JT791D5AA	1	J, T		74			*M7	[DA] Mexico
			1	J, T		74			*M7	[DA] [LHD] Export
			1	U		74			*M7	[DA] [RHD] Export
			1	J, T		74			*M7	[DA]
		1JT791K2AA	1	J, T		74			*M7	[KA] Mexico
			1	J, T		74			*M7	[KA] [LHD] Export

LIBERTY (KK)									
SERIES		LINE		BODY		ENGINE		TRANSMISSION	
L = LOWLINE		T = JEEP - 2WD		74 = SPORT UTILITY 4-DR		EKG = 3.7L V6 Engine		DEH = 6-Speed Manual NSG370	
P = PREMIUM		J = JEEP - 4WD		TYPE #4		ENS = 2.8L 4 Cyl TD Next		Transmission	
		U = JEEP - 4WD (RHD)				Generation Engine		DGJ = 5-Speed Auto W5A580	
								Transmission	
								DGV = 4-Spd. Automatic VLP 42RLE	
								Trans	

Rear Seat - 60/40 - Trim Code [M7]
Figure 50-657

	ITEM	PART NUMBER	QTY	LINE	SERIES	BODY	ENGINE	TRANS	TRIM	DESCRIPTION
			1	U		74			*M7	[KA] [RHD] Export
			1	J, T		74			*M7	[KA]
	9									FOAM, Seat Cushion, 60% Cushion Foam
		68034019AA	1	J, T		74			*M7	Mexico
			1	J, T		74			*M7	[LHD] Export
			1	U		74			*M7	[RHD] Export
			1	J, T		74			*M7	
	10									COVER, Rear Seat Cushion, 40% Cushion Cover
		1JT781D5AA	1	J, T		74			*M7	[DA] Mexico
			1	J, T		74			*M7	[DA] [LHD] Export
			1	U		74			*M7	[DA] [RHD] Export
			1	J, T		74			*M7	[DA]
		1JT781K2AA	1	J, T		74			*M7	[KA] [LHD] Export
			1	U		74			*M7	[KA] [RHD] Export
			1	J, T		74			*M7	[KA]
			1	J, T		74			*M7	[KA] Mexico
	11									FOAM, Seat Cushion, 40% Cushion Foam
		68034022AA	1	J, T		74			*M7	Mexico
			1	J, T		74			*M7	[LHD] Export
			1	U		74			*M7	[RHD] Export
			1	J, T		74			*M7	

LIBERTY (KK)				
SERIES	LINE	BODY	ENGINE	TRANSMISSION
L = LOWLINE	T = JEEP - 2WD	74 = SPORT UTILITY 4-DR	EKG = 3.7L V6 Engine	DEH = 6-Speed Manual NSG370
P = PREMIUM	J = JEEP - 4WD	TYPE #4	ENS = 2.8L 4 Cyl TD Next	Transmission
	U = JEEP - 4WD (RHD)		Generation Engine	DGJ = 5-Speed Auto W5A580
				Transmission
				DGV = 4-Spd. Automatic VLP 42RLE
				Trans

Risers-Miscellaneous Front Seat Attachments
Figure 50-925

	ITEM	PART NUMBER	QTY	LINE	SERIES	BODY	ENGINE	TRANS	TRIM	DESCRIPTION
	1		1							ADJUSTER, Serviced with the cushion frame, (NOT SERVICED)
	2									RISER, Seat
		1FX191D5AA	1	J, T		74			*M7	[DA] Outboard, Mexico, Left
			1	J, T		74			*M7	[DA] Outboard [LHD] Export, Left
			1	U		74			*M7	[DA] Outboard [RHD] Export, Driver
			1	J, T		74			*M7	[DA] Outboard, Left
		1FX191DHAA	1	J, T		74			*KL	[DA] Outboard, Left
			1	J, T		74			*K7	[DA] Outboard, Mexico, Left
			1	J, T		74			*KL	[DA] Outboard, Mexico, Left
			1	J, T		74			*K7	[DA] Outboard [LHD] Export, Left
			1	U		74			*K7	[DA] Outboard [RHD] Export, Driver
			1	J, T		74			*KL	[DA] Outboard [LHD] Export, Left
			1	U		74			*KL	[DA] Outboard [RHD] Export, Driver
			1	J, T		74			*K7	[DA] Outboard, Left
		1FX191K2AA	1	J, T		74			*M7	[KA] Outboard, Mexico, Left
			1	J, T		74			*M7	[KA] Outboard [LHD] Export, Left
		1FX191K7AA	1	J, T		74			*K7	[KA] Outboard, Left
			1	J, T		74			*KL	[KA] Outboard, Left
			1	J, T		74			*K7	[KA] Outboard, Mexico, Left
			1	J, T		74			*KL	[KA] Outboard, Mexico, Left
			1	J, T		74			*K7	[KA] Outboard [LHD] Export, Left
			1	U		74			*K7	[KA] Outboard [RHD] Export, Driver
			1	J, T		74			*KL	[KA] Outboard [LHD] Export, Left
			1	U		74			*KL	[KA] Outboard [RHD] Export, Driver
			1	U		74			*M7	[KA] Outboard [RHD] Export, Driver
			1	J, T		74			*M7	[KA] Outboard, Left
		1FX381K2AA	1	J, T		74			*M7	[KA] Outboard, Right
		1FX381K7AA	1	J, T		74			*KL	[KA] Outboard, Right
			1	J, T		74			*K7	[KA] Outboard, Right
		1FY441D5AA	1	J, T		74			*M7	[DA] Outboard, Mexico, Right
		1FX381D5AA	1	J, T		74			*M7	[DA] Outboard, Right

LIBERTY (KK)				
SERIES	LINE	BODY	ENGINE	TRANSMISSION
L = LOWLINE	T = JEEP - 2WD	74 = SPORT UTILITY 4-DR	EKG = 3.7L V6 Engine	DEH = 6-Speed Manual NSG370
P = PREMIUM	J = JEEP - 4WD	TYPE #4	ENS = 2.8L 4 Cyl TD Next	Transmission
	U = JEEP - 4WD (RHD)		Generation Engine	DGJ = 5-Speed Auto W5A580
				Transmission
				DGV = 4-Spd. Automatic VLP 42RLE
				Trans

Risers-Miscellaneous Front Seat Attachments

Figure 50-925

ITEM	PART NUMBER	QTY	LINE	SERIES	BODY	ENGINE	TRANS	TRIM	DESCRIPTION
	1FX381DHAA	1	J, T		74			*K7	[DA] Outboard, Right
		1	J, T		74			*KL	[DA] Outboard, Right
	1FY441DHAA	1	J, T		74			*K7	[DA] Outboard [LHD] Export, Right
		1	U		74			*K7	[DA] Outboard [RHD] Export, Passenger
		1	J, T		74			*KL	[DA] Outboard [LHD] Export, Right
		1	U		74			*KL	[DA] Outboard [RHD] Export, Passenger
		1	J, T		74			*KL	[DA] Outboard, Mexico, Right
		1	J, T		74			*M7	[DA] Outboard [LHD] Export, Right
		1	U		74			*M7	[DA] Outboard [RHD] Export, Passenger
		1	J, T		74			*K7	[DA] Outboard, Mexico, Right
	1FY441K2AA	1	J, T		74			*M7	[KA] Outboard, Mexico, Right
		1	J, T		74			*M7	[KA] Outboard [LHD] Export, Right
		1	U		74			*M7	[KA] Outboard [RHD] Export, Passenger
	1FY441K7AA	1	J, T		74			*K7	[KA] Outboard, Mexico, Right
	68004485AA	1	J, T		74			*K7	Inboard, Right
		1	J, T		74			*KL	Inboard, Right
		1	J, T		74			*M7	Inboard, Right
		1	J, T		74			*KL	[KA] Outboard, Mexico, Right
		1	J, T		74			*K7	[KA] Outboard [LHD] Export, Right
		1	U		74			*K7	[KA] Outboard [RHD] Export, Passenger
		1	J, T		74			*KL	[KA] Outboard [LHD] Export, Right
		1	U		74			*KL	[KA] Outboard [RHD] Export, Passenger
	68004486AA	1	J, T		74			*KL	Inboard, Left
		1	J, T		74			*K7	Inboard, Mexico, Left
		1	J, T		74			*K7	Inboard [LHD] Export, Left
		1	J, T		74			*KL	Inboard [LHD] Export, Left
		1	U		74			*KL	Inboard [RHD] Export, Driver
		1	J, T		74			*M7	Inboard, Mexico, Left

LIBERTY (KK)

SERIES

L = LOWLINE

P = PREMIUM

LINE

T = JEEP - 2WD

J = JEEP - 4WD

U = JEEP - 4WD (RHD)

BODY

74 = SPORT UTILITY 4-DR

TYPE #4

ENGINE

EKG = 3.7L V6 Engine

ENS = 2.8L 4 Cyl TD Next

Generation Engine

TRANSMISSION

DFH = 6-Speed Manual NSG370

Transmission

DGJ = 5-Speed Auto W5A580

Transmission

DGV = 4-Spd. Automatic VLP 42RLE

Trans

AR = use ase required - = Non illustrated part

2008 KK

<< RETURN TO GROUP INDEX

Risers-Miscellaneous Front Seat Attachments
Figure 50-925

	ITEM	PART NUMBER	QTY	LINE	SERIES	BODY	ENGINE	TRANS	TRIM	DESCRIPTION
			1	J, T		74			*K7	Inboard, Left
			1	J, T		74			*M7	Inboard, Left
		68004619AA	1	J, T		74			*K7	Inboard, Mexico, Right
			1	J, T		74			*KL	Inboard, Mexico, Left
			1	U		74			*K7	Inboard [RHD] Export, Driver
			1	J, T		74			*M7	Inboard [LHD] Export, Left
			1	U		74			*M7	Inboard [RHD] Export, Driver
			1	J, T		74			*M7	Inboard, Mexico, Right
			1	J, T		74			*M7	Inboard [LHD] Export, Right
			1	U		74			*M7	Inboard [RHD] Export, Passenger
			1	J, T		74			*K7	Inboard [LHD] Export, Right
			1	U		74			*K7	Inboard [RHD] Export, Passenger
			1	J, T		74			*KL	Inboard [LHD] Export, Right
			1	U		74			*KL	Inboard [RHD] Export, Passenger
	3		1	J, T		74			*KL	Inboard, Mexico, Right
	4									RECLINER, Front Seat Back, Serviced with the seat back frame, (NOT SERVICED), CABLE, Recliner
		05175676AA	1	J, T		74			*M7	Release Cable, Mexico
			1	J, T		74			*M7	Release Cable [LHD] Export
			1	J, T		74			*K7	Release Cable
			1	J, T		74			*KL	Release Cable, Mexico
			1	J, T		74			*M7	Release Cable
			1	J, T		74			*KL	Release Cable [LHD] Export
			1	J, T		74			*KL	Release Cable
		05175719AA	1	U		74			*KL	Release Cable [RHD]
			1	U		74			*M7	Release Cable [RHD]
		68033994AA	1	J, T		74			*M7	Mexico, Right
			1	J, T		74			*M7	[RHD] Export, Right
			1	U		74			*M7	[RHD] Export, Passenger
			1	J, T		74			*KL	Right
			1	J, T		74			*K7	Right
	<div><div>LIBERTY (KK)</div><div><div>SERIES</div><div>L = LOWLINE</div><div>P = PREMIUM</div></div><div><div>LINE</div><div>T = JEEP - 2WD</div><div>J = JEEP - 4WD</div><div>U = JEEP - 4WD (RHD)</div></div><div><div>BODY</div><div>74 = SPORT UTILITY 4-DR</div><div>TYPE #4</div></div><div><div>ENGINE</div><div>EKG = 3.7L V6 Engine</div><div>ENS = 2.8L 4 Cyl TD Next</div><div>Generation Engine</div></div><div><div>TRANSMISSION</div><div>DEH = 6-Speed Manual NSG370</div><div>Transmission</div><div>DGJ = 5-Speed Auto W5A580</div><div>Transmission</div><div>DGV = 4-Spd. Automatic VLP 42RLE</div><div>Trans</div></div></div>									

Risers-Miscellaneous Front Seat Attachments
Figure 50-925

	ITEM	PART NUMBER	QTY	LINE	SERIES	BODY	ENGINE	TRANS	TRIM	DESCRIPTION
			1	J, T		74			*KL	Mexico, Right
			1	U		74			*KL	[RHD] EXPORT, Passenger
			1	J, T		74			*M7	Right
		68033995AA	1	J, T		74			*M7	Mexico, Left
			1	J, T		74			*M7	[LHD] Export, Left
			1	U		74			*M7	[RHD] Export, Driver
			1	J, T		74			*KL	[LHD] Export, Right
			1	J, T		74			*KL	[LHD] Export, Left
			1	U		74			*KL	[RHD] Export, Driver
			1	J, T		74			*M7	Left
			1	J, T		74			*KL	Left
			1	J, T		74			*K7	Left
			1	J, T		74			*KL	Mexico, Left
	5		1							CLIP, Cable, (NOT SERVICED),

LIBERTY (KK)				
SERIES	LINE	BODY	ENGINE	TRANSMISSION
L = LOWLINE	T = JEEP - 2WD	74 = SPORT UTILITY 4-DR	EKG = 3.7L V6 Engine	DEH = 6-Speed Manual NSG370
P = PREMIUM	J = JEEP - 4WD	TYPE #4	ENS = 2.8L 4 Cyl TD Next	Transmission
	U = JEEP - 4WD (RHD)		Generation Engine	DGJ = 5-Speed Auto W5A580
				Transmission
				DGV = 4-Spd. Automatic VLP 42RLE
				Trans

Shields, Left Hand Drive, Drivers Seat Power
Figure 50-930

ITEM	PART NUMBER	QTY	LINE	SERIES	BODY	ENGINE	TRANS	TRIM	DESCRIPTION
1	1FY191DHAA	1	J, T		74			*K7	SHIELD, Inboard, Inner Front Shield [DA]
		1	J, T		74			*KL	[DA]
		1	J, T		74			*KL	[DA] Mexico
		1	J, T		74			*KL	[DA] [LHD] Export
		1	J, T		74			*K7	[DA] [LHD] Export
		1	J, T		74			*K7	[DA] Mexico
	1FY191K7AA	1	J, T		74			*K7	[KA]
		1	J, T		74			*KL	[KA]
		1	J, T		74			*K7	[KA] Mexico
		1	J, T		74			*KL	[KA] Mexico
		1	J, T		74			*K7	[KA] [LHD] Export
		1	J, T		74			*KL	[KA] [LHD] Export
2	1FY231DHAA	1	J, T		74			*K7	SHIELD, Outboard, Outboard Inner Shield [DA]
		1	J, T		74			*KL	[DA]
		1	J, T		74			*KL	[DA] Mexico
		1	J, T		74			*K7	[DA] [LHD] Export
		1	J, T		74			*KL	[DA] [LHD] Export
		1	J, T		74			*K7	[DA] Mexico
	1FY231K7AA	1	J, T		74			*K7	[KA]
		1	J, T		74			*KL	[KA]
		1	J, T		74			*K7	[KA] Mexico
		1	J, T		74			*KL	[KA] Mexico
		1	J, T		74			*K7	[KA] [LHD] Export
		1	J, T		74			*KL	[KA] [LHD] Export
3	1JT311DHAA	1	J, T		74			*K7	HANDLE, Recliner [DA]
		1	J, T		74			*KL	[DA]
		1	J, T		74			*K7	[DA] [LHD] Export
		1	J, T		74			*KL	[DA] [LHD] Export
		1	J, T		74			*KL	[DA] Mexico
		1	J, T		74			*K7	[DA] Mexico

LIBERTY (KK)					
SERIES	LINE	BODY	ENGINE	TRANSMISSION	
L = LOWLINE	T = JEEP - 2WD	74 = SPORT UTILITY 4-DR	EKG = 3.7L V6 Engine	DEH = 6-Speed Manual NSG370	
P = PREMIUM	J = JEEP - 4WD	TYPE #4	ENS = 2.8L 4 Cyl TD Next	Transmission	
	U = JEEP - 4WD (RHD)		Generation Engine	DGJ = 5-Speed Auto W5A580	
				Transmission	
				DGV = 4-Spd. Automatic VLP 42RLE	
				Trans	

Shields, Left Hand Drive, Drivers Seat Power
Figure 50-930

ITEM	PART NUMBER	QTY	LINE	SERIES	BODY	ENGINE	TRANS	TRIM	DESCRIPTION
4	1JT311K7AA	1	J, T		74			*K7	[KA]
		1	J, T		74			*K7	[KA] Mexico
		1	J, T		74			*KL	[KA] Mexico
		1	J, T		74			*KL	[KA] [LHD] Export
		1	J, T		74			*K7	[KA] [LHD] Export
		1	J, T		74			*KL	[KA]
	COVER, Seat Belt Anchor								
	1DX41DK7AA	1	J, T, U		74			*KL	[KA]
	1DX41XD-HAA	1	J, T, U		74			*KL	[DA]
	5	SCREW, Seat							
05143451AA		3	J, T		74			*K7	
		3	J, T		74			*KL	
		3	J, T		74			*K7	Mexico
		3	J, T		74			*K7	[LHD] Export
		3	J, T		74			*KL	[LHD] Export
		3	U		74			*KL	Mexico
6		PUSH PIN							
	68002343AA	2	J, T		74			*K7	
		2	J, T		74			*KL	
		2	J, T		74			*K7	Mexico
		2	J, T		74			*K7	[LHD] Export
		2	J, T		74			*KL	[LHD] Export
		2	U		74			*KL	Mexico
	7	SHIELD, Seat Adjuster, Inboard Inner Shield							
1FY221DHAA		1	J, T		74			*KL	[DA]
		1	J, T		74			*K7	[DA] Mexico
		1	J, T		74			*KL	[DA] Mexico
		1	J, T		74			*KL	[DA] [LHD] Export
		1	J, T		74			*K7	[DA] [LHD] Export
		1	J, T		74			*K7	[DA]
1FY221K7AA		1	J, T		74			*KL	[KA]
		1	J, T		74			*K7	[KA] Mexico

LIBERTY (KK)				
SERIES	LINE	BODY	ENGINE	TRANSMISSION
L = LOWLINE	T = JEEP - 2WD	74 = SPORT UTILITY 4-DR	EKG = 3.7L V6 Engine	DEH = 6-Speed Manual NSG370
P = PREMIUM	J = JEEP - 4WD	TYPE #4	ENS = 2.8L 4 Cyl TD Next	Transmission
	U = JEEP - 4WD (RHD)		Generation Engine	DGJ = 5-Speed Auto W5A580
				Transmission
				DGV = 4-Spd. Automatic VLP 42RLE
				Trans

Shields, Left Hand Drive, Drivers Seat Power
Figure 50-930

	ITEM	PART NUMBER	QTY	LINE	SERIES	BODY	ENGINE	TRANS	TRIM	DESCRIPTION
			1	J, T		74			*KL	[KA] Mexico
			1	J, T		74			*K7	[KA] [LHD] Export
			1	J, T		74			*KL	[KA] [LHD] Export
			1	J, T		74			*K7	[KA]
	8									SHIELD, Seat
		1JU811DHAA	1	J, T		74			*K7	[DA]
			1	J, T		74			*K7	[DA] Mexico
			1	J, T		74			*K7	[DA] [LHD] Export
			1	J, T		74			*KL	[DA] [LHD] Export
			1	J, T		74			*KL	[DA] Mexico
			1	J, T		74			*KL	[DA]
		1JU811K7AA	1	J, T		74			*K7	[KA]
			1	J, T		74			*KL	[KA]
			1	J, T		74			*K7	[KA] Mexico
			1	J, T		74			*KL	[KA] Mexico
			1	J, T		74			*K7	[KA] [LHD] Export
			1	J, T		74			*KL	[KA] [LHD] Export
	9									SHIELD, Driver Outboard
		05127492AA	1	J, T		74			*K7	
			1	J, T		74			*KL	
			1	J, T		74			*K7	Mexico
			1	J, T		74			*KL	Mexico
			1	J, T		74			*K7	[LHD] Export
			1	J, T		74			*KL	[LHD] Export
	10									SHIELD, Seat
		05127811AA	1	J, T		74			*K7	
			1	J, T		74			*KL	
			1	J, T		74			*K7	Mexico
			1	J, T		74			*KL	Mexico
			1	J, T		74			*K7	[LHD] Export
			1	J, T		74			*KL	[LHD] Export

LIBERTY (KK)				
SERIES	LINE	BODY	ENGINE	TRANSMISSION
L = LOWLINE	T = JEEP - 2WD	74 = SPORT UTILITY 4-DR	EKG = 3.7L V6 Engine	DEH = 6-Speed Manual NSG370
P = PREMIUM	J = JEEP - 4WD	TYPE #4	ENS = 2.8L 4 Cyl TD Next	Transmission
	U = JEEP - 4WD (RHD)		Generation Engine	DGJ = 5-Speed Auto W5A580
				Transmission
				DGV = 4-Spd. Automatic VLP 42RLE
				Trans

Shields, Left Hand Drive, Drivers Seat Manual
Figure 50-935

ITEM	PART NUMBER	QTY	LINE	SERIES	BODY	ENGINE	TRANS	TRIM	DESCRIPTION
1	1FY191D5AA	1	J, T		74			*M7	SHIELD, Inboard, Inner Front shield [DA] Mexico
		1	J, T		74			*M7	[DA] [LHD] Export
		1	J, T		74			*M7	[DA]
	1FY191K2AA	1	J, T		74			*M7	[KA]
		1	J, T		74			*M7	[KA] [LHD] Export
		1	J, T		74			*M7	[KA] Mexico
2	1FY221D5AA	1	J, T		74			*M7	SHIELD, Seat Adjuster, Inboard Inner shield [DA] Mexico
		1	J, T		74			*M7	[DA] [LHD] Export
		1	J, T		74			*M7	[DA]
	1FY221K2AA	1	J, T		74			*M7	[KA] Mexico
		1	J, T		74			*M7	[KA] [LHD] Export
		1	J, T		74			*M7	[KA]
3	05127492AA	1	J, T		74			*M7	SHIELD, Driver Outboard, Under Trim shield Mexico
		1	J, T		74			*M7	[LHD] Export
		1	J, T		74			*M7	
4	1FY231D5AA	1	J, T		74			*M7	SHIELD, Outboard, Outboard Inner shield [DA] Mexico
		1	J, T		74			*M7	[DA] [LHD] Export
		1	J, T		74			*M7	[DA]
	1FY231K2AA	1	J, T		74			*M7	[KA] Mexico
		1	J, T		74			*M7	[KA]
		1	J, T		74			*M7	[KA] [LHD] Export
5	1DX41BD5AA	1	J, T, U		74			*M7	COVER, Seat Belt Anchor [DA]
	1DX41DK2AA	1	J, T, U		74			*M7	[KA]
6	1JT311D5AA	1	J, T		74			*M7	HANDLE, Recliner [DA] Mexico
		1	J, T		74			*M7	[DA] [LHD] Export
		1	J, T		74			*M7	[DA]

LIBERTY (KK)									
SERIES		LINE		BODY		ENGINE		TRANSMISSION	
L = LOWLINE		T = JEEP - 2WD		74 = SPORT UTILITY 4-DR		EKG = 3.7L V6 Engine		DEH = 6-Speed Manual NSG370	
P = PREMIUM		J = JEEP - 4WD		TYPE #4		ENS = 2.8L 4 Cyl TD Next		Transmission	
		U = JEEP - 4WD (RHD)				Generation Engine		DGJ = 5-Speed Auto W5A580	
								Transmission	
								DGV = 4-Spd. Automatic VLP 42RLE	
								Trans	

Shields, Left Hand Drive, Drivers Seat Manual
Figure 50-935

	ITEM	PART NUMBER	QTY	LINE	SERIES	BODY	ENGINE	TRANS	TRIM	DESCRIPTION
		1JT311K2AA	1	J, T		74			*M7	[KA] Mexico
			1	J, T		74			*M7	[KA] [LHD] Export
			1	J, T		74			*M7	[KA]
	7									SCREW, Seat
		05143451AA	16	J, T		74			*M7	Mexico
			16	J, T		74			*M7	[LHD] Export
			3	J, T		74			*M7	
	8									PUSH PIN
		68002343AA	2	J, T		74			*M7	Mexico
			2	J, T		74			*M7	[LHD] Export
			2	J, T		74			*M7	
	9									SHIELD, Driver Outboard
		05127492AA	1	J, T		74			*M7	Mexico
			1	J, T		74			*M7	[LHD] Export
			1	J, T		74			*M7	

LIBERTY (KK)				
SERIES	LINE	BODY	ENGINE	TRANSMISSION
L = LOWLINE	T = JEEP - 2WD	74 = SPORT UTILITY 4-DR	EKG = 3.7L V6 Engine	DEH = 6-Speed Manual NSG370
P = PREMIUM	J = JEEP - 4WD	TYPE #4	ENS = 2.8L 4 Cyl TD Next	Transmission
	U = JEEP - 4WD (RHD)		Generation Engine	DGJ = 5-Speed Auto W5A580
				Transmission
				DGV = 4-Spd. Automatic VLP 42RLE
				Trans

Shields, Left Hand Drive, Passenger Seat
Figure 50-940

ITEM	PART NUMBER	QTY	LINE	SERIES	BODY	ENGINE	TRANS	TRIM	DESCRIPTION
1									SHIELD, Seat, Outboard Upper Shield
	1FY141D5AA	1	J, T		74			*M7	[DA] [LHD] Ex[port
		1	J, T		74			*M7	[DA]
		1	J, T		74			*M7	[DA] Mexico
	1FY141DHAA	1	J, T		74			*K7	[DA]
		1	J, T		74			*KL	[DA]
		1	J, T		74			*K7	[DA] Mexico
		1	J, T		74			*KL	[DA] Mexico
		1	J, T		74			*K7	[DA] [LHD] Ex[port
		1	J, T		74			*KL	[DA] [LHD] Ex[port
	1FY141K2AA	1	J, T		74			*M7	[KA] Mexico
		1	J, T		74			*M7	[KA] [LHD] Export
		1	J, T		74			*M7	[KA]
	1FY141K7AA	1	J, T		74			*K7	[KA]
		1	J, T		74			*KL	[KA]
		1	J, T		74			*K7	[KA] Mexico
		1	J, T		74			*KL	[KA] Mexico
		1	J, T		74			*K7	[KA] [LHD] Export
		1	J, T		74			*KL	[KA] [LHD] Export
2									HANDLE, Recliner
	1JT301D5AA	1	J, T		74			*M7	[DA] Mexico
		1	J, T		74			*M7	[DA] [LHD] Export
		1	J, T		74			*M7	[DA]
	1JT301DHAA	1	J, T		74			*K7	[DA]
		1	J, T		74			*KL	[DA]
		1	J, T		74			*K7	[DA] Mexico
		1	J, T		74			*KL	[DA] Mexico
		1	J, T		74			*K7	[DA] [LHD] Export
		1	J, T		74			*KL	[DA] [LHD] Export
	1JT301K2AA	1	J, T		74			*M7	[KA] Mecixo
		1	J, T		74			*M7	[KA] [LHD] Export
		1	J, T		74			*M7	[KA]
	1JT301K7AA	1	J, T		74			*K7	[KA]
		1	J, T		74			*KL	[KA]

LIBERTY (KK)					
SERIES	LINE	BODY	ENGINE	TRANSMISSION	
L = LOWLINE	T = JEEP - 2WD	74 = SPORT UTILITY 4-DR	EKG = 3.7L V6 Engine	DEH = 6-Speed Manual NSG370	
P = PREMIUM	J = JEEP - 4WD	TYPE #4	ENS = 2.8L 4 Cyl TD Next	Transmission	
	U = JEEP - 4WD (RHD)		Generation Engine	DGJ = 5-Speed Auto W5A580	
				Transmission	
				DGV = 4-Spd. Automatic VLP 42RLE	
				Trans	

Shields, Left Hand Drive, Passenger Seat
Figure 50-940

	ITEM	PART NUMBER	QTY	LINE	SERIES	BODY	ENGINE	TRANS	TRIM	DESCRIPTION
			1	J, T		74			*K7	[KA] Mecixo
			1	J, T		74			*KL	[KA] Mecixo
			1	J, T		74			*K7	[KA] [LHD] Export
			1	J, T		74			*KL	[KA] [LHD] Export
	3									COVER, Seat Belt Anchor
		1DX40BD5AA	1	J, T, U		74			*M7	[DA]
		1DX40DK2AA	1	J, T, U		74			*M7	[KA]
		1DX40DK7AA	1	J, T, U		74			*KL	[KA]
			1	J, T, U		74			*K7	[KA]
		1DX40XD-HAA	1	J, T, U		74			*KL	[DA]
			1	J, T, U		74			*K7	[DA]
	4									SHIELD, Seat, Outboard Lower Shield
		1JU741D5AA	1	J, T		74			*M7	[DA] [LHD] Export
			1	J, T		74			*M7	[DA]
			1	J, T		74			*M7	[DA] Mexico
		1JU741DHAA	1	J, T		74			*K7	[DA]
			1	J, T		74			*K7	[DA] Mexico
			1	J, T		74			*K7	[DA] [LHD] Export
		1JU741K2AA	1	J, T		74			*M7	[KA] Mexico
			1	J, T		74			*M7	[KA] [LHD] Export
			1	J, T		74			*M7	[KA]
		1JU741K7AA	1	J, T		74			*K7	[KA]
			1	J, T		74			*K7	[KA] Mexico
			1	J, T		74			*K7	[KA] [LHD] Export
		1JU901DHAA	1	J, T		74			*KL	[DA]
			1	J, T		74			*KL	[DA] [LHD] Export
			1	J, T		74			*KL	[DA] Mexico
		1JU901K7AA	1	J, T		74			*KL	[KA] [LHD] Export
			1	J, T		74			*KL	[KA] Mexico
			1	J, T		74			*KL	[KA]
	5									SHIELD, Seat, Outboard Inner Shield
		1FY181D5AA	1	J, T		74			*M7	[DA] [RHD] Export
<div><div>LIBERTY (KK)</div><div><div>SERIES</div><div>L = LOWLINE</div><div>P = PREMIUM</div></div><div><div>LINE</div><div>T = JEEP - 2WD</div><div>J = JEEP - 4WD</div><div>U = JEEP - 4WD (RHD)</div></div><div><div>BODY</div><div>74 = SPORT UTILITY 4-DR</div><div>TYPE #4</div></div><div><div>ENGINE</div><div>EKG = 3.7L V6 Engine</div><div>ENS = 2.8L 4 Cyl TD Next Generation Engine</div></div><div><div>TRANSMISSION</div><div>DEH = 6-Speed Manual NSG370 Transmission</div><div>DGJ = 5-Speed Auto W5A580 Transmission</div><div>DGV = 4-Spd. Automatic VLP 42RLE Trans</div></div></div>										

Shields, Left Hand Drive, Passenger Seat
Figure 50-940

	ITEM	PART NUMBER	QTY	LINE	SERIES	BODY	ENGINE	TRANS	TRIM	DESCRIPTION
			1	J, T		74			*M7	[DA]
			1	J, T		74			*M7	[DA] Mexico
		1FY181DHAA	1	J, T		74			*K7	[DA]
			1	J, T		74			*KL	[DA]
			1	J, T		74			*K7	[DA] Mexico
			1	J, T		74			*K7	[DA] [RHD] Export
			1	J, T		74			*KL	[DA] [RHD] Export
			1	J, T		74			*KL	[DA] Mexico
		1FY181K2AA	1	J, T		74			*M7	[KA] Mexico
			1	J, T		74			*M7	[KA] [RHD] Export
			1	J, T		74			*M7	[KA]
		1FY181K7AA	1	J, T		74			*KL	[KA]
			1	J, T		74			*K7	[KA] [RHD] Export
			1	J, T		74			*KL	[KA] [RHD] Export
			1	J, T		74			*KL	[KA] Mexico
			1	J, T		74			*K7	[KA]
			1	J, T		74			*K7	[KA] Mexico
	6									SHIELD, Seat, Under Trim Shield
		05127811AA	1	J, T		74			*M7	Mexico
			1	J, T		74			*M7	[RHD] Export
			1	J, T		74			*K7	
			1	J, T		74			*KL	
			1	J, T		74			*K7	Mexico
			1	J, T		74			*KL	Mexico
			1	J, T		74			*K7	[RHD] Export
			1	J, T		74			*KL	[RHD] Export
			1	J, T		74			*M7	
	7									SHIELD, Seat, Inboard Upper Shield
		1FY131D5AA	1	J, T		74			*M7	[DA] Mexico
			1	J, T		74			*M7	[DA] [LHD] Export
			1	J, T		74			*M7	[DA]
		1FY131DHAA	1	J, T		74			*K7	[DA]
			1	J, T		74			*KL	[DA]

LIBERTY (KK)				
SERIES	LINE	BODY	ENGINE	TRANSMISSION
L = LOWLINE	T = JEEP - 2WD	74 = SPORT UTILITY 4-DR	EKG = 3.7L V6 Engine	DEH = 6-Speed Manual NSG370
P = PREMIUM	J = JEEP - 4WD	TYPE #4	ENS = 2.8L 4 Cyl TD Next	Transmission
	U = JEEP - 4WD (RHD)		Generation Engine	DGJ = 5-Speed Auto W5A580
				Transmission
				DGV = 4-Spd. Automatic VLP 42RLE
				Trans

Shields, Left Hand Drive, Passenger Seat Figure 50-940

ITEM	PART NUMBER	QTY	LINE	SERIES	BODY	ENGINE	TRANS	TRIM	DESCRIPTION
8	1FY131K2AA	1	J, T		74			*K7	[DA] Mexico
		1	J, T		74			*KL	[DA] Mexico
		1	J, T		74			*K7	[DA] [LHD] Export
		1	J, T		74			*KL	[DA] [LHD] Export
		1	J, T		74			*M7	[KA] Mexico
		1	J, T		74			*M7	[KA] [LHD] Export
	1FY131K7AA	1	J, T		74			*M7	[KA]
		1	J, T		74			*K7	[KA]
		1	J, T		74			*KL	[KA]
		1	J, T		74			*K7	[KA] Mexico
		1	J, T		74			*KL	[KA] Mexico
		1	J, T		74			*K7	[KA] [LHD] Export
		1	J, T		74			*KL	[KA] [LHD] Export
		SHIELD, Seat, Inboard Lower Shield							
	1FY151D5AA	1	J, T		74			*M7	[DA] [LHD] Export
		1	J, T		74			*M7	[DA]
		1	J, T		74			*M7	[DA] Mexico
	1FY151DHAA	1	J, T		74			*KL	[DA]
		1	J, T		74			*KL	[DA] [LHD] Export
		1	J, T		74			*KL	[DA] Mexico
		1	J, T		74			*K7	[DA] [LHD] Export
		1	J, T		74			*K7	[DA]
		1	J, T		74			*K7	[DA] Mexico
	1FY151K2AA	1	J, T		74			*M7	[KA] Mexico
		1	J, T		74			*M7	[KA] [LHD] Export
		1	J, T		74			*M7	[KA]
	1FY151K7AA	1	J, T		74			*K7	[KA]
		1	J, T		74			*KL	[KA]
		1	J, T		74			*K7	[KA] Mexico
		1	J, T		74			*K7	[KA] [LHD] Export
		1	J, T		74			*KL	[KA] [LHD] Export
		1	J, T		74			*KL	[KA] Mexico
	SHIELD, Seat, Inboard Inner Shield								

LIBERTY (KK)				
SERIES	LINE	BODY	ENGINE	TRANSMISSION
L = LOWLINE	T = JEEP - 2WD	74 = SPORT UTILITY 4-DR	EKG = 3.7L V6 Engine	DEH = 6-Speed Manual NSG370
P = PREMIUM	J = JEEP - 4WD	TYPE #4	ENS = 2.8L 4 Cyl TD Next	Transmission
	U = JEEP - 4WD (RHD)		Generation Engine	DGJ = 5-Speed Auto W5A580
				Transmission
				DGV = 4-Spd. Automatic VLP 42RLE
				Trans

Shields, Left Hand Drive, Passenger Seat
Figure 50-940

	ITEM	PART NUMBER	QTY	LINE	SERIES	BODY	ENGINE	TRANS	TRIM	DESCRIPTION
		1FY171D5AA	1	J, T		74			*M7	[DA] [LHD] Export
			1	J, T		74			*M7	[DA]
			1	J, T		74			*M7	[DA] Mexico
		1FY171DHAA	1	J, T		74			*K7	[DA]
			1	J, T		74			*KL	[DA]
			1	J, T		74			*K7	[DA] Mexico
			1	J, T		74			*KL	[DA] Mexico
			1	J, T		74			*K7	[DA] [LHD] Export
			1	J, T		74			*KL	[DA] [LHD] Export
		1FY171K2AA	1	J, T		74			*M7	[KA] Mexico
			1	J, T		74			*M7	[KA] [LHD] Export
			1	J, T		74			*M7	[KA]
		1FY171K7AA	1	J, T		74			*K7	[KA]
			1	J, T		74			*KL	[KA]
			1	J, T		74			*K7	[KA] Mexico
			1	J, T		74			*KL	[KA] Mexico
			1	J, T		74			*K7	[KA] [LHD] Export
			1	J, T		74			*KL	[KA] [LHD] Export
	10									SCREW, Seat
		05143451AA	16	J, T		74			*M7	Mexico
			16	J, T		74			*M7	[LHD] Export
			3	J, T		74			*K7	
			3	J, T		74			*KL	
			3	J, T		74			*K7	Mexico
			16	J, T		74			*KL	Mexico
			3	J, T		74			*K7	[LHD] Export
			3	J, T		74			*KL	[LHD] Export
			3	J, T		74			*M7	

LIBERTY (KK)				
SERIES	LINE	BODY	ENGINE	TRANSMISSION
L = LOWLINE	T = JEEP - 2WD	74 = SPORT UTILITY 4-DR	EKG = 3.7L V6 Engine	DEH = 6-Speed Manual NSG370
P = PREMIUM	J = JEEP - 4WD	TYPE #4	ENS = 2.8L 4 Cyl TD Next	Transmission
	U = JEEP - 4WD (RHD)		Generation Engine	DGJ = 5-Speed Auto W5A580
				Transmission
				DGV = 4-Spd. Automatic VLP 42RLE
				Trans

Shields, Right Hand Drive, Drivers Seat Power
Figure 50-945

	ITEM	PART NUMBER	QTY	LINE	SERIES	BODY	ENGINE	TRANS	TRIM	DESCRIPTION
	1									SHIELD, Seat, Outboard,Rear
		1FY141DHAA	1	U		74			*K7	[DA]
			1	U		74			*KL	[DA]
		1FY141K7AA	1	U		74			*K7	[KA]
			1	U		74			*KL	[KA]
	2									HANDLE, Recliner
		1JT301DHAA	1	U		74			*K7	[DA]
			1	U		74			*KL	[DA]
		1JT301K7AA	1	U		74			*K7	[KA]
			1	U		74			*KL	[KA]
	3									COVER, Seat Belt Anchor
		1DX40DK7AA	1	J, T, U		74			*KL	[KA]
			1	J, T, U		74			*K7	[KA]
		1DX40XD-HAA	1	J, T, U		74			*KL	[DA]
			1	J, T, U		74			*K7	[DA]
	4									SHIELD, Seat, Outboard, Front
		1FY641DHAA	1	U		74			*K7	[DA]
			1	U		74			*KL	[DA]
		1FY641K7AA	1	U		74			*K7	[KA]
			1	U		74			*KL	[KA]
	5									SHIELD, Seat, Outboard Inner
		1FY641DHAA	1	U		74			*KL	[DA]
			1	U		74			*K7	[DA]
		1FY641K7AA	1	U		74			*KL	[KA]
			1	U		74			*K7	[KA]
	6									SHIELD, Driver Outboard, Under Trim shield
		05127492AA	1	U		74			*K7	
			1	U		74			*KL	
	7									SHIELD, Seat
		1FY631DHAA	1	U		74			*K7	[DA]
			1	U		74			*KL	[DA]
		1FY631K7AA	1	U		74			*K7	[KA]
			1	U		74			*KL	[KA]

LIBERTY (KK)				
SERIES	LINE	BODY	ENGINE	TRANSMISSION
L = LOWLINE	T = JEEP - 2WD	74 = SPORT UTILITY 4-DR	EKG = 3.7L V6 Engine	DEH = 6-Speed Manual NSG370
P = PREMIUM	J = JEEP - 4WD	TYPE #4	ENS = 2.8L 4 Cyl TD Next	Transmission
	U = JEEP - 4WD (RHD)		Generation Engine	DGJ = 5-Speed Auto W5A580
				Transmission
				DGV = 4-Spd. Automatic VLP 42RLE
				Trans

Shields, Right Hand Drive, Drivers Seat Power
Figure 50-945

ITEM	PART NUMBER	QTY	LINE	SERIES	BODY	ENGINE	TRANS	TRIM	DESCRIPTION
8	1FY611DHAA	1	U		74			*K7	SHIELD, Seat [DA]
		1	U		74			*KL	[DA]
	1FY611K7AA	1	U		74			*KL	[KA]
		1	U		74			*K7	[KA]
9	05143451AA	3	U		74			*K7	SCREW, Seat
		3	U		74			*KL	
10	68002343AA	2	U		74			*K7	PUSH PIN
		2	U		74			*KL	

LIBERTY (KK)					
SERIES	LINE	BODY	ENGINE	TRANSMISSION	
L = LOWLINE	T = JEEP - 2WD	74 = SPORT UTILITY 4-DR	EKG = 3.7L V6 Engine	DEH = 6-Speed Manual NSG370	
P = PREMIUM	J = JEEP - 4WD	TYPE #4	ENS = 2.8L 4 Cyl TD Next	Transmission	
	U = JEEP - 4WD (RHD)		Generation Engine	DGJ = 5-Speed Auto W5A580	
				Transmission	
				DGV = 4-Spd. Automatic VLP 42RLE	
				Trans	

Shields, Right Hand Drive,Drivers Seat Manual
Figure 50-950

	ITEM	PART NUMBER	QTY	LINE	SERIES	BODY	ENGINE	TRANS	TRIM	DESCRIPTION
	1	05127492AA	1	U		74			*M7	SHIELD, Driver Outboard, Under Trim
	2									SHIELD, Seat, Outboard Inner Shield
		1FY641D5AA	1	U		74			*M7	[DA]
		1FY641K2AA	1	U		74			*M7	[KA]
	3									SHIELD, Seat, Outboard Outer
		1FY631D5AA	1	U		74			*M7	[DA]
		1FY631K2AA	1	U		74			*M7	[KA]
	4									COVER, Seat Belt Anchor
		1DX41BD5AA	1	J, T, U		74			*M7	[DA]
		1DX41DK2AA	1	J, T, U		74			*M7	[KA]
	5									HANDLE, Recliner
		1JT301D5AA	1	U		74			*M7	[DA]
		1JT301K2AA	1	U		74			*M7	[KA]
	6									SHIELD, Seat, Inboard Inner
		1FY631D5AA	1	U		74			*M7	[DA]
		1FY631K2AA	1	U		74			*M7	[KA]
	7									SHIELD, Seat, Inboard Outer
		1FY611D5AA	1	U		74			*M7	[DA]
		1FY611K2AA	1	U		74			*M7	[KA]
	8	05143451AA	3	U		74			*M7	SCREW, Seat
	9	68002343AA	2	U		74			*M7	PUSH PIN

LIBERTY (KK)				
SERIES	LINE	BODY	ENGINE	TRANSMISSION
L = LOWLINE	T = JEEP - 2WD	74 = SPORT UTILITY 4-DR	EKG = 3.7L V6 Engine	DEH = 6-Speed Manual NSG370
P = PREMIUM	J = JEEP - 4WD	TYPE #4	ENS = 2.8L 4 Cyl TD Next	Transmission
	U = JEEP - 4WD (RHD)		Generation Engine	DGJ = 5-Speed Auto W5A580
				Transmission
				DGV = 4-Spd. Automatic VLP 42RLE
				Trans

Shields, Right Hand Drive, Passenger Seat
Figure 50-955

	ITEM	PART NUMBER	QTY	LINE	SERIES	BODY	ENGINE	TRANS	TRIM	DESCRIPTION
	1									SHIELD, Seat, Upper
		1FY141D5AA	1	U		74			*M7	[DA]
		1FY141DHAA	1	U		74			*K7	[DA]
			1	U		74			*KL	[DA]
		1FY141K2AA	1	U		74			*M7	[KA]
		1FY141K7AA	1	U		74			*K7	[KA]
			1	U		74			*KL	[KA]
	2									SHIELD, Seat, Inner
		1FY571D5AA	1	U		74			*M7	[DA]
		1FY571DHAA	1	U		74			*K7	[DA]
			1	U		74			*KL	[DA]
		1FY571K2AA	1	U		74			*M7	[KA]
		1FY571K7AA	1	U		74			*K7	[KA]
			1	U		74			*KL	[KA]
	3									SHIELD, Seat, Inner Lower
		1FY581D5AA	1	U		74			*M7	[KA]
		1FY581DHAA	1	U		74			*K7	[DA]
			1	U		74			*KL	[DA]
		1FY581K2AA	1	U		74			*M7	[DA]
		1FY581K7AA	1	U		74			*K7	[KA]
			1	U		74			*KL	[KA]
	4									SHIELD, Seat
		05127811AA	1	U		74			*M7	
			1	U		74			*K7	
			1	U		74			*KL	
	5									SHIELD, Seat, Upper
		1FY131D5AA	1	U		74			*M7	[DA]
		1FY131DHAA	1	U		74			*K7	[DA]
			1	U		74			*KL	[DA]
		1FY131K2AA	1	U		74			*M7	[KA]
		1FY131K7AA	1	U		74			*K7	[KA]
			1	U		74			*KL	[KA]
	6									SHIELD, Seat
		1FY561D5AA	1	U		74			*M7	[DA]

LIBERTY (KK)				
SERIES	LINE	BODY	ENGINE	TRANSMISSION
L = LOWLINE	T = JEEP - 2WD	74 = SPORT UTILITY 4-DR	EKG = 3.7L V6 Engine	DEH = 6-Speed Manual NSG370
P = PREMIUM	J = JEEP - 4WD	TYPE #4	ENS = 2.8L 4 Cyl TD Next	Transmission
	U = JEEP - 4WD (RHD)		Generation Engine	DGJ = 5-Speed Auto W5A580
				Transmission
				DGV = 4-Spd. Automatic VLP 42RLE
				Trans

Shields, Right Hand Drive, Passenger Seat
Figure 50-955

	ITEM	PART NUMBER	QTY	LINE	SERIES	BODY	ENGINE	TRANS	TRIM	DESCRIPTION
		1FY561DHAA	1	U		74			*KL	[DA]
			1	U		74			*K7	[DA]
		1FY561K2AA	1	U		74			*M7	[KA]
		1FY561K7AA	1	U		74			*K7	[KA]
			1	U		74			*KL	[KA]
	7									SHIELD, Seat, Outboard
		1FY561D5AA	1	U		74			*M7	[DA]
		1FY561DHAA	1	U		74			*KL	[DA]
			1	U		74			*K7	[DA]
		1FY561K2AA	1	U		74			*M7	[KA]
		1FY561K7AA	1	U		74			*K7	[KA]
			1	U		74			*KL	[KA]
	8									COVER, Seat Belt Anchor
		1DX41DK7AA	1	J, T, U		74			*K7	[KA]
		1DX41XD-HAA	1	J, T, U		74			*KL	[DA]
	9									HANDLE, Recliner
		1JT311D5AA	1	U		74			*M7	[DA]
		1JT311DHAA	1	U		74			*K7	[DA]
			1	U		74			*KL	[DA]
		1JT311K2AA	1	U		74			*M7	[KA]
		1JT311K7AA	1	U		74			*K7	[KA]
			1	U		74			*KL	[KA]
	10									SCREW, Seat
		05143451AA	16	U		74			*M7	
			3	U		74			*K7	
			3	U		74			*KL	

LIBERTY (KK)				
SERIES	LINE	BODY	ENGINE	TRANSMISSION
L = LOWLINE	T = JEEP - 2WD	74 = SPORT UTILITY 4-DR	EKG = 3.7L V6 Engine	DEH = 6-Speed Manual NSG370
P = PREMIUM	J = JEEP - 4WD	TYPE #4	ENS = 2.8L 4 Cyl TD Next	Transmission
	U = JEEP - 4WD (RHD)		Generation Engine	DGJ = 5-Speed Auto W5A580
				Transmission
				DGV = 4-Spd. Automatic VLP 42RLE
				Trans

Second Row-60/40
Figure 50-1030

ITEM	PART NUMBER	QTY	LINE	SERIES	BODY	ENGINE	TRANS	TRIM	DESCRIPTION
1	68004630AA	1	J, T		74			*K7	FRAME, Rear Seat Back, 60% Back Frame [LHD] Export
		1	U		74			*K7	[RHD] Export
		1	J, T		74			*KL	[LHD] Export
		1	U		74			*KL	[RHD] Export
	68004477AA	1	J, T		74			*K7	
		1	J, T		74			*KL	
		1	J, T		74			*KL	Mexico
		1	J, T		74			*M7	
		1	J, T		74			*M7	Mexico
		1	J, T		74			*K7	Mexico
		1	J, T		74			*M7	[LHD] Export
		1	U		74			*M7	[RHD] Export
2	68004476AA	1	J, T		74			*K7	FRAME, Rear Seat Back, 40% Back Frame Mexico
		1	J, T		74			*KL	Mexico
		1	J, T		74			*K7	[LHD] Export
		1	U		74			*K7	[RHD] Export
		1	J, T		74			*KL	[LHD] Export
		1	J, T		74			*K7	
		1	J, T		74			*KL	
		1	U		74			*KL	[RHD] Export
		1	J, T		74			*M7	
		1	J, T		74			*M7	Mexico
		1	J, T		74			*M7	[LHD] Export
		1	U		74			*M7	[RHD] Export
3	68033997AA	1	J, T		74			*K7	PANEL, Rear Seat Back, 60%, 60% Seat Back Panel
		1	J, T		74			*KL	
		1	J, T		74			*K7	Mexico
		1	J, T		74			*KL	Mexico
		1	J, T		74			*K7	[LHD] Export
		1	U		74			*K7	[RHD] Export

LIBERTY (KK)									
SERIES		LINE		BODY		ENGINE		TRANSMISSION	
L = LOWLINE		T = JEEP - 2WD		74 = SPORT UTILITY 4-DR		EKG = 3.7L V6 Engine		DEH = 6-Speed Manual NSG370	
P = PREMIUM		J = JEEP - 4WD		TYPE #4		ENS = 2.8L 4 Cyl TD Next		Transmission	
		U = JEEP - 4WD (RHD)				Generation Engine		DGJ = 5-Speed Auto W5A580	
								Transmission	
								DGV = 4-Spd. Automatic VLP 42RLE	
								Trans	

Second Row-60/40
Figure 50-1030

[illegible]

LIBERTY (KK)				
SERIES	LINE	BODY	ENGINE	TRANSMISSION
L = LOWLINE	T = JEEP - 2WD	74 = SPORT UTILITY 4-DR	EKG = 3.7L V6 Engine	DEH = 6-Speed Manual NSG370
P = PREMIUM	J = JEEP - 4WD	TYPE #4	ENS = 2.8L 4 Cyl TD Next Generation Engine	Transmission
	U = JEEP - 4WD (RHD)			DGJ = 5-Speed Auto W5A580
				Transmission
				DGV = 4-Spd. Automatic VLP 42RLE
				Trans

AR = use ase required - = Non illustrrated part

Second Row-60/40
Figure 50-1030

ITEM	PART NUMBER	QTY	LINE	SERIES	BODY	ENGINE	TRANS	TRIM	DESCRIPTION
7	68020924AA	1	J, T		74			*K7	Right
		1	J, T		74			*KL	Right
		1	J, T		74			*K7	Mexico, Right
		1	J, T		74			*KL	Mexico, Right
		1	J, T		74			*K7	[LHD] Export, Right
		1	U		74			*K7	[RHD] Export, Right
		1	J, T		74			*KL	[LHD] Export, Right
		1	U		74			*KL	[RHD] Export, Right
		1	U		74			*M7	[RHD] Export, Right
		1	J, T		74			*M7	Mexico, Right
		1	J, T		74			*M7	Right
		1	J, T		74			*M7	[LHD] Export, Right
	68020925AA	1	J, T		74			*K7	Left
		1	J, T		74			*KL	Left
		1	J, T		74			*K7	Mexico, Left
		1	J, T		74			*KL	Mexico, Left
		1	J, T		74			*K7	[LHD] Export, Left
		1	U		74			*K7	[RHD] Export, Left
		1	J, T		74			*KL	[LHD] Export, Left
		1	U		74			*KL	[RHD] Export, Left
		1	J, T		74			*M7	Left
		1	J, T		74			*M7	[LHD] Export, Left
		1	U		74			*M7	[RHD] Export, Left
		1	J, T		74			*M7	Mexico, Left
	68004484AA	1	J, T		74			*K7	FRAME, Seat cushion, 40% Cushion Frame
		1	J, T		74			*KL	
		1	J, T		74			*K7	Mexico
	68004626AA	1	J, T		74			*M7	
		1	J, T		74			*M7	Mexico
		1	J, T		74			*M7	[LHD] Export
		1	U		74			*M7	[RHD] Export
		1	J, T		74			*KL	Mexico

LIBERTY (KK)									
SERIES		LINE		BODY		ENGINE		TRANSMISSION	
L = LOWLINE		T = JEEP - 2WD		74 = SPORT UTILITY 4-DR		EKG = 3.7L V6 Engine		DEH = 6-Speed Manual NSG370	
P = PREMIUM		J = JEEP - 4WD		TYPE #4		ENS = 2.8L 4 Cyl TD Next		Transmission	
		U = JEEP - 4WD (RHD)				Generation Engine		DGJ = 5-Speed Auto W5A580	
								Transmission	
								DGV = 4-Spd. Automatic VLP 42RLE	
								Trans	

ITEM	PART NUMBER	QTY	LINE	SERIES	BODY	ENGINE	TRANS	TRIM	DESCRIPTION
		1	J, T		74			*K7	[LHD] Export
		1	U		74			*K7	[RHD] Export
		1	J, T		74			*KL	[LHD] Export
		1	U		74			*KL	[RHD] Export
8									BUSHING
	68004434AA	1	J, T		74			*KL	
		1	J, T		74			*K7	Mexico
		1	J, T		74			*KL	Mexico
		1	J, T		74			*K7	[LHD] Export
		1	U		74			*K7	[RHD] Export
		1	J, T		74			*KL	[LHD] Export
		1	U		74			*KL	[RHD] Export
		1	J, T		74			*M7	
		1	J, T		74			*M7	Mexico
		1	J, T		74			*M7	[LHD] Export
		1	U		74			*M7	[RHD] Export
		1	J, T		74			*K7	
9									FRAME, Seat cushion, 60% Cushion Frame
	68034023AA	1	J, T		74			*K7	
		1	J, T		74			*K7	Mexico
		1	J, T		74			*K7	[LHD] Export
		1	U		74			*K7	[RHD] Export
		1	J, T		74			*M7	
		1	J, T		74			*KL	
		1	J, T		74			*M7	Mexico
		1	J, T		74			*M7	[LHD] Export
		1	U		74			*M7	[RHD] Export
		1	J, T		74			*KL	[LHD] Export
		1	U		74			*KL	[RHD] Export
		1	J, T		74			*KL	Mexico
10									LINKAGE, Seat, 40%
	68004607AA	1	U		74			*KL	[RHD] Export
		1	J, T		74			*M7	

DEH = 6-Speed Manual NSG370
Transmission
DGJ = 5-Speed Auto W5A580
Transmission
DGV = 4-Spd. Automatic VLP 42RLE
Trans

2008 KK

Second Row-60/40
Figure 50-1030

ITEM	PART NUMBER	QTY	LINE	SERIES	BODY	ENGINE	TRANS	TRIM	DESCRIPTION
11	68004606AA	1	J, T		74			*M7	Mexico
		1	J, T		74			*K7	
		1	J, T		74			*KL	
		1	J, T		74			*K7	Mexico
		1	J, T		74			*K7	[LHD] Export
		1	U		74			*K7	[RHD] Export
		1	J, T		74			*KL	[LHD] Export
		1	J, T		74			*M7	[LHD] Export
		1	U		74			*M7	[RHD] Export
		1	J, T		74			*KL	Mexico
									LINKAGE, Seat, 60%
		1	J, T		74			*KL	Mexico
		1	J, T		74			*K7	[LHD] Export
		1	U		74			*K7	[RHD] Export
		1	J, T		74			*K7	
		1	J, T		74			*KL	
		1	J, T		74			*K7	Mexico
		1	J, T		74			*KL	[LHD] Export
		1	U		74			*KL	[RHD] Export
		1	J, T		74			*M7	
		1	J, T		74			*M7	Mexico
		1	J, T		74			*M7	[LHD] Export
		1	U		74			*M7	[RHD] Export
12	68033218AA								BRACKET
		1	J, T		74			*K7	
		1	J, T		74			*KL	
		1	J, T		74			*K7	Mexico
		1	J, T		74			*KL	Mexico
		1	J, T		74			*K7	[LHD] Export
		1	U		74			*K7	[RHD] Export
		1	J, T		74			*KL	[LHD] Export
		1	U		74			*KL	[RHD] Export
		1	U		74			*M7	[RHD] Export

LIBERTY (KK)

SERIES

L = LOWLINE

P = PREMIUM

LINE

T = JEEP - 2WD

J = JEEP - 4WD

U = JEEP - 4WD (RHD)

BODY

74 = SPORT UTILITY 4-DR

TYPE #4

ENGINE

EKG = 3.7L V6 Engine

ENS = 2.8L 4 Cyl TD Next

Generation Engine

TRANSMISSION

DFH = 6-Speed Manual NSG370

Transmission

DGJ = 5-Speed Auto W5A580

Transmission

DGV = 4-Spd. Automatic VLP 42RLE

Trans

Second Row-60/40
Figure 50-1030

ITEM	PART NUMBER	QTY	LINE	SERIES	BODY	ENGINE	TRANS	TRIM	DESCRIPTION
		1	J, T		74			*M7	Mexico
		1	J, T		74			*M7	
		1	J, T		74			*M7	[LHD] Export

LIBERTY (KK)					
SERIES	LINE	BODY	ENGINE	TRANSMISSION	
L = LOWLINE	T = JEEP - 2WD	74 = SPORT UTILITY 4-DR	EKG = 3.7L V6 Engine	DEH = 6-Speed Manual NSG370	
P = PREMIUM	J = JEEP - 4WD	TYPE #4	ENS = 2.8L 4 Cyl TD Next	Transmission	
	U = JEEP - 4WD (RHD)		Generation Engine	DGJ = 5-Speed Auto W5A580	
				Transmission	
				DGV = 4-Spd. Automatic VLP 42RLE	
				Trans	

Rear Seat Hardware 60/40
Figure 50-1045

ITEM	PART NUMBER	QTY	LINE	SERIES	BODY	ENGINE	TRANS	TRIM	DESCRIPTION
1									STRAP, Seat, 60% Seat
	68020924AA	1	J, T		74			*M7	Mexico
		1	J, T		74			*M7	[LHD] Export
		1	U		74			*M7	[RHD] Export
		1	J, T		74			*K7	
		1	J, T		74			*KL	
		1	J, T		74			*K7	Mexico
		1	J, T		74			*KL	Mexico
		1	J, T		74			*K7	[LHD] Export
		1	U		74			*K7	[RHD] Export
		1	J, T		74			*KL	[LHD] Export
		1	U		74			*KL	[RHD] Export
		1	J, T		74			*M7	
2									BOLT
	68004437AA	2	J, T		74			*M7	Mexico
		2	J, T		74			*M7	[LHD] Export
		2	U		74			*M7	[RHD] Export
		2	J, T		74			*K7	
		2	J, T		74			*KL	
		2	J, T		74			*K7	Mexico
		2	J, T		74			*KL	Mexico
		2	J, T		74			*K7	[LHD] Export
		2	U		74			*K7	[RHD] Export
		2	J, T		74			*KL	[LHD] Export
		2	U		74			*KL	[RHD] Export
		2	J, T		74			*M7	
3									BRACKET, 60% Outboard
	68033991AA	1	J, T		74			*M7	Mexico
		1	J, T		74			*M7	[LHD] Export
		1	U		74			*M7	[RHD] Export
		1	J, T		74			*K7	
		1	J, T		74			*KL	
		1	J, T		74			*K7	Mexico
		1	J, T		74			*KL	Mexico

LIBERTY (KK)									
SERIES		LINE		BODY		ENGINE		TRANSMISSION	
L = LOWLINE		T = JEEP - 2WD		74 = SPORT UTILITY 4-DR		EKG = 3.7L V6 Engine		DEH = 6-Speed Manual NSG370	
P = PREMIUM		J = JEEP - 4WD		TYPE #4		ENS = 2.8L 4 Cyl TD Next		Transmission	
		U = JEEP - 4WD (RHD)				Generation Engine		DGJ = 5-Speed Auto W5A580	
								Transmission	
								DGV = 4-Spd. Automatic VLP 42RLE	
								Trans	

Rear Seat Hardware 60/40
Figure 50-1045

ITEM	PART NUMBER	QTY	LINE	SERIES	BODY	ENGINE	TRANS	TRIM	DESCRIPTION
4	68004608AA	1	J, T		74			*K7	[LHD] Export
		1	U		74			*K7	[RHD] Export
		1	J, T		74			*KL	[LHD] Export
		1	U		74			*KL	[RHD] Export
		1	J, T		74			*M7	
									RECLINER, Seat Back, 60% Outboard
		1	J, T		74			*M7	Mexico
		1	J, T		74			*M7	[LHD] Export
		1	U		74			*M7	[RHD] Export
		1	J, T		74			*K7	
		1	J, T		74			*KL	
		1	J, T		74			*K7	Mexico
		1	J, T		74			*KL	Mexico
		1	J, T		74			*K7	[LHD] Export
		1	U		74			*K7	[RHD] Export
		1	J, T		74			*KL	[LHD] Export
		1	U		74			*KL	[RHD] Export
		1	J, T		74			*M7	
5	68003004AA								NUT
		4	J, T		74			*M7	Mexico
		4	J, T		74			*M7	[LHD] Export
		4	U		74			*M7	[RHD] Export
		4	J, T		74			*K7	
		4	J, T		74			*KL	
		4	J, T		74			*K7	Mexico
		4	J, T		74			*KL	Mexico
		4	J, T		74			*K7	[LHD] Export
		4	U		74			*K7	[RHD] Export
		4	J, T		74			*KL	[LHD] Export
		4	U		74			*KL	[RHD] Export
		4	J, T		74			*M7	
6	68004439AA								BRACKET
		1	J, T		74			*M7	Mexico

LIBERTY (KK)									
SERIES		LINE		BODY		ENGINE		TRANSMISSION	
L = LOWLINE		T = JEEP - 2WD		74 = SPORT UTILITY 4-DR		EKG = 3.7L V6 Engine		DEH = 6-Speed Manual NSG370	
P = PREMIUM		J = JEEP - 4WD		TYPE #4		ENS = 2.8L 4 Cyl TD Next		Transmission	
		U = JEEP - 4WD (RHD)				Generation Engine		DGJ = 5-Speed Auto W5A580	
								Transmission	
								DGV = 4-Spd. Automatic VLP 42RLE	
								Trans	

Rear Seat Hardware 60/40
Figure 50-1045

	ITEM	PART NUMBER	QTY	LINE	SERIES	BODY	ENGINE	TRANS	TRIM	DESCRIPTION
			1	U		74			*M7	[RHD] Export
			1	J, T		74			*K7	
			1	J, T		74			*KL	
			1	J, T		74			*K7	Mexico
			1	J, T		74			*KL	Mexico
			1	J, T		74			*K7	[LHD] Export
			1	U		74			*K7	[RHD] Export
			1	J, T		74			*KL	[LHD] Export
			1	U		74			*KL	[RHD] Export
			1	J, T		74			*M7	
	12									BOLT
		68004437AA	2	J, T		74			*M7	Mexico
			2	J, T		74			*M7	[LHD] Export
			2	U		74			*M7	[RHD] Export
			2	J, T		74			*K7	
			2	J, T		74			*KL	
			2	J, T		74			*K7	Mexico
			2	J, T		74			*KL	Mexico
			2	J, T		74			*K7	[LHD] Export
			2	U		74			*K7	[RHD] Export
			2	J, T		74			*KL	[LHD] Export
			2	U		74			*KL	[RHD] Export
			2	J, T		74			*M7	
	13									STRAP, Seat, 40% Seat
		68020925AA	1	J, T		74			*M7	Mexico
			1	J, T		74			*M7	[LHD] Export
			1	U		74			*M7	[RHD] Export
			1	J, T		74			*K7	
			1	J, T		74			*KL	
			1	J, T		74			*K7	Mexico
			1	J, T		74			*KL	Mexico
			1	J, T		74			*K7	[LHD] Export
			1	U		74			*K7	[RHD] Export
<div><div>LIBERTY (KK)</div><div><div>SERIES</div><div>L = LOWLINE</div><div>P = PREMIUM</div></div><div><div>LINE</div><div>T = JEEP - 2WD</div><div>J = JEEP - 4WD</div><div>U = JEEP - 4WD (RHD)</div></div><div><div>BODY</div><div>74 = SPORT UTILITY 4-DR</div><div>TYPE #4</div></div><div><div>ENGINE</div><div>EKG = 3.7L V6 Engine</div><div>ENS = 2.8L 4 Cyl TD Next</div><div>Generation Engine</div></div><div><div>TRANSMISSION</div><div>DEH = 6-Speed Manual NSG370</div><div>Transmission</div><div>DGJ = 5-Speed Auto W5A580</div><div>Transmission</div><div>DGV = 4-Spd. Automatic VLP 42RLE</div><div>Trans</div></div></div>										

Rear Seat Hardware 60/40
Figure 50-1045

	ITEM	PART NUMBER	QTY	LINE	SERIES	BODY	ENGINE	TRANS	TRIM	DESCRIPTION
			1	J, T		74			*KL	[LHD] Export
			1	U		74			*KL	[RHD] Export
			1	J, T		74			*M7	
	14									BRACKET
		68004438AA	1	J, T		74			*M7	Mexico
			1	J, T		74			*M7	[LHD] Export
			1	U		74			*M7	[RHD] Export
			1	J, T		74			*K7	
			1	J, T		74			*KL	
			1	J, T		74			*K7	Mexico
			1	J, T		74			*KL	Mexico
			1	J, T		74			*K7	[LHD] Export
			1	U		74			*K7	[RHD] Export
			1	J, T		74			*KL	[LHD] Export
			1	U		74			*KL	[RHD] Export
			1	J, T		74			*M7	
	-15									ROD, 60% Recliner Synch Rod
		68004610AA	1	J, T		74			*M7	Mexico
			1	J, T		74			*M7	[LHD] Export
			1	U		74			*M7	[RHD] Export
			1	J, T		74			*K7	
			1	J, T		74			*KL	
			1	J, T		74			*K7	Mexico
			1	J, T		74			*KL	Mexico
			1	J, T		74			*K7	[LHD] Export
			1	U		74			*K7	[RHD] Export
			1	J, T		74			*KL	[LHD] Export
			1	U		74			*KL	[RHD] Export
			1	J, T		74			*M7	
	16									SHIELD, Seat
		1JU771D5AA	1	J, T		74			*M7	[DA] Mexico
			1	J, T		74			*M7	[DA] [LHD] Export
			1	U		74			*M7	[DA] [RHD] Export

LIBERTY (KK)					
SERIES	LINE	BODY	ENGINE	TRANSMISSION	
L = LOWLINE	T = JEEP - 2WD	74 = SPORT UTILITY 4-DR	EKG = 3.7L V6 Engine	DEH = 6-Speed Manual NSG370	
P = PREMIUM	J = JEEP - 4WD	TYPE #4	ENS = 2.8L 4 Cyl TD Next	Transmission	
	U = JEEP - 4WD (RHD)		Generation Engine	DGJ = 5-Speed Auto W5A580	
				Transmission	
				DGV = 4-Spd. Automatic VLP 42RLE	
				Trans	

Rear Seat Hardware 60/40

Figure 50-1045

ITEM	PART NUMBER	QTY	LINE	SERIES	BODY	ENGINE	TRANS	TRIM	DESCRIPTION
17	1JU771DHAA	1	J, T		74			*M7	[DA]
		1	J, T		74			*K7	[DA]
		1	J, T		74			*KL	[DA]
		1	J, T		74			*K7	[DA] Mexico
		1	J, T		74			*KL	[DA] [RHD] Export
		1	J, T		74			*K7	[DA] [LHD] Export
		1	U		74			*K7	[DA] [RHD] Export
		1	J, T		74			*KL	[DA] [LHD] Export
	1JU771K2AA	1	U		74			*KL	[DA] Mexico
		1	J, T		74			*M7	[KA] Mexico
		1	J, T		74			*M7	[KA] [LHD] Export
		1	U		74			*M7	[KA] [RHD] Export
		1	J, T		74			*M7	[KA]
	1JU771K7AA	1	J, T		74			*K7	[KA]
		1	J, T		74			*K7	[KA] Mexico
		1	J, T		74			*K7	[KA] [LHD] Export
		1	U		74			*K7	[KA] [RHD] Export
		1	U		74			*KL	[KA] Mexico
		1	J, T		74			*KL	[KA] [LHD] Export
		1	J, T		74			*KL	[KA] [RHD] Export
		1	J, T		74			*KL	[KA]
	SHIELD, Seat								
	1JU761D5AA	1	J, T		74			*M7	[DA] Mexico
		1	J, T		74			*M7	[DA] [LHD] Export
		1	U		74			*M7	[DA] [RHD] Export
	1JU761DHAA	1	J, T		74			*M7	[DA]
		1	J, T		74			*K7	[DA]
		1	J, T		74			*KL	[DA]
		1	J, T		74			*K7	[DA] Mexico
		1	J, T		74			*KL	[DA] Mexico
		1	J, T		74			*K7	[DA] [LHD] Export
		1	U		74			*K7	[DA] [RHD] Export
		1	J, T		74			*KL	[DA] [LHD] Export

LIBERTY (KK)

SERIES

L = LOWLINE

P = PREMIUM

T = JEEP - 2WD
J = JEEP - 4WD
U = JEEP - 4WD (RHD)

BODY

74 = SPORT UTILITY 4-DR

TYPE #4

ENGINE

EKG = 3.7L V6 Engine

ENS = 2.8L 4 Cyl TD Next

Generation Engine

TRANSMISSION

DEH = 6-Speed Manual NSG370

Transmission

DGJ = 5-Speed Auto W5A580

Transmission

DGV = 4-Spd. Automatic VLP 42RLE

Trans

AR = use ase required - = Non illustrated part

2008 KK

<< RETURN TO GROUP INDEX

Rear Seat Hardware 60/40

Figure 50-1045

ITEM	PART NUMBER	QTY	LINE	SERIES	BODY	ENGINE	TRANS	TRIM	DESCRIPTION
18	1JU761K2AA	1	U		74			*KL	[DA] [RHD] Export
		1	J, T		74			*M7	[KA] Mexico
		1	J, T		74			*M7	[KA] [LHD] Export
		1	U		74			*M7	[KA] [RHD] Export
	1JU761K7AA	1	J, T		74			*M7	[KA]
		1	J, T		74			*K7	[KA]
		1	J, T		74			*KL	[KA]
		1	J, T		74			*K7	[KA] Mexico
		1	J, T		74			*KL	[KA] Mexico
		1	J, T		74			*K7	[KA] [LHD] Export
		1	U		74			*K7	[KA] [RHD] Export
		1	J, T		74			*KL	[KA] [LHD] Export
		1	U		74			*KL	[KA] [RHD] Export
	1JU781D5AA	1	J, T		74			*M7	[DA] Mexico
		1	J, T		74			*M7	[DA] [LHD] Export
		1	U		74			*M7	[DA] [RHD] Export
	1JU781DHAA	1	J, T		74			*M7	[DA]
		1	J, T		74			*KL	[DA]
		1	J, T		74			*KL	[DA] Mexico
		1	J, T		74			*KL	[DA] [LHD] Export
		1	U		74			*KL	[DA] [RHD] Export
		1	J, T		74			*K7	[DA] [LHD] Export
		1	U		74			*K7	[DA] [RHD] Export
		1	J, T		74			*K7	[DA]
		1	J, T		74			*K7	[DA] Mexico
		1JU781K2AA	1	J, T		74			*M7
	1		J, T		74			*M7	[KA] [LHD] Export
	1		U		74			*M7	[KA] [RHD] Export
	1		J, T		74			*M7	[KA]
	1JU781K7AA	1	J, T		74			*KL	[KA]
		1	J, T		74			*KL	[KA] [LHD] Export
		1	U		74			*KL	[KA] [RHD] Export

LIBERTY (KK)

SERIES

L = LOWLINE

P = PREMIUM

U = JEEP - 4WD (RHD)

LINE

T = JEEP - 2WD

J = JEEP - 4WD

U = JEEP - 4WD (RHD)

BODY

74 = SPORT UTILITY 4-DR

TYPE #4

ENGINE

EKG = 3.7L V6 Engine

ENS = 2.8L 4 Cyl TD Next

Generation Engine

TRANSMISSION

DEH = 6-Speed Manual NSG370

Transmission

DGJ = 5-Speed Auto W5A580

Transmission

DGV = 4-Spd. Automatic VLP 42RLE
 Trans

Trans

AR = use ase required - = Non illustrated part

2008 KK

<< RETURN TO GROUP INDEX

Rear Seat Hardware 60/40
Figure 50-1045

	ITEM	PART NUMBER	QTY	LINE	SERIES	BODY	ENGINE	TRANS	TRIM	DESCRIPTION
			1	J, T		74			*KL	[KA] Mexico
			1	J, T		74			*K7	[KA] [LHD] Export
			1	U		74			*K7	[KA] [RHD] Export
			1	J, T		74			*K7	[KA]
			1	J, T		74			*K7	[KA] Mexico

LIBERTY (KK)					
SERIES	LINE	BODY	ENGINE	TRANSMISSION	
L = LOWLINE	T = JEEP - 2WD	74 = SPORT UTILITY 4-DR	EKG = 3.7L V6 Engine	DEH = 6-Speed Manual NSG370	
P = PREMIUM	J = JEEP - 4WD	TYPE #4	ENS = 2.8L 4 Cyl TD Next	Transmission	
	U = JEEP - 4WD (RHD)		Generation Engine	DGJ = 5-Speed Auto W5A580	
				Transmission	
				DGV = 4-Spd. Automatic VLP 42RLE	
				Trans	







Liftgate Panel and Scuff Plate
Figure 50-1405

	ITEM	PART NUMBER	QTY	LINE	SERIES	BODY	ENGINE	TRANS	TRIM	DESCRIPTION
	1	06504212	3	J, T, U		74				SCREW, Large Round Washer Head Lock, M6x1.00x20.00
	2									PLATE, Liftgate Scuff
		1BU31BDAAB	1	J, T, U		74			*O0	[DA]
		1BU31DKAAB	1	J, T, U		74			*O0	[KA]
	3									MOLDING, Headliner
		1BU32BDAAB	1	J, T, U		74			*O0	[DA]
		1BU32DKAAB	1	J, T, U		74			*O0	[KA]
	4									PANEL, Liftgate
		1BU30BDAAC	1	J, T, U		74			*O0	[DA]
		1BU30DKAAC	1	J, T, U		74			*O0	[KA]

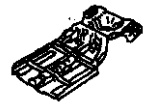
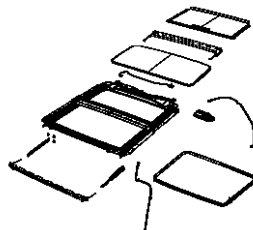
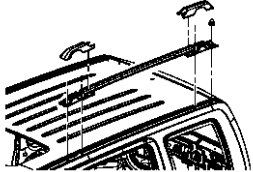
LIBERTY (KK)				
SERIES	LINE	BODY	ENGINE	TRANSMISSION
L = LOWLINE	T = JEEP - 2WD	74 = SPORT UTILITY 4-DR	EKG = 3.7L V6 Engine	DEH = 6-Speed Manual NSG370
P = PREMIUM	J = JEEP - 4WD	TYPE #4	ENS = 2.8L 4 Cyl TD Next	Transmission
	U = JEEP - 4WD (RHD)		Generation Engine	DGJ = 5-Speed Auto W5A580
				Transmission
				DGV = 4-Spd. Automatic VLP 42RLE
				Trans

Group - 60

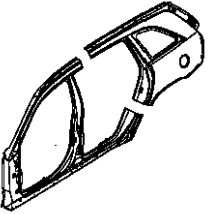
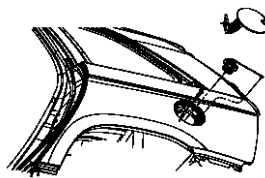
Body Sheet Metal Except Doors

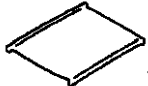
060-100 Floor Pans 	060-1000 Sunroof 	060-1300 Sport Bar or Luggage Rack 	060-200 Plugs
060-300 Fenders 	060-400 Hood and Hood Release 	060-500 Cowl and Dash Panel 	060-600 Aperture Panel and Pillar Supports 
060-700 Pick-up Box and Fuel Filler Door 	060-800 Body Structure Welds, Weatherstrips, Seals, Sealers and Adhesives 	060-900 Roof 	

Group - 60 Body Sheet Metal Except Doors

Illustration Title	Group-Fig. No.
Floor Pans	
Front Floor Pan.....	Fig. 60 - 105
Rear Floor Pan	Fig. 60 - 150
Underbody Shields and Skid Plates	Fig. 60 - 180
Plugs	
Body Plugs and Exhauster	Fig. 60 - 205
Floor Pan Plugs	Fig. 60 - 230
Hood, Doors, Decklid, Tailgates & Liftgate Plugs	Fig. 60 - 275
Fenders	
Front Fender.....	Fig. 60 - 305
Hood and Hood Release	
Hood and Related Parts	Fig. 60 - 405
Cowl and Dash Panel	
Cowl, Dash Panel, & Related Parts.....	Fig. 60 - 505
Cowl Screen	Fig. 60 - 535
Aperture Panel and Pillar Supports	
Front Aperture Panel.....	Fig. 60 - 605
Rear Aperture (Quarter) Panel	Fig. 60 - 650
Pick-up Box and Fuel Filler Door	
Fuel Filler Housing and Door.....	Fig. 60 - 775
Body Structure Welds, Weatherstrips, Seals, Sealers and Adhesives	
Body Weatherstrips And Seals.....	Fig. 60 - 805
Roof	
Roof Panel.....	Fig. 60 - 905
Sunroof	
Sunroof Glass and Component Parts.....	Fig. 60 - 1005
Sunroof - [GWH] Sky Slider Full Open	Fig. 60 - 1006
Sunroof Drain Hoses.....	Fig. 60 - 1050
Sport Bar or Luggage Rack	
Luggage Rack.....	Fig. 60 - 1305

Front Floor Pan
Figure 60-105

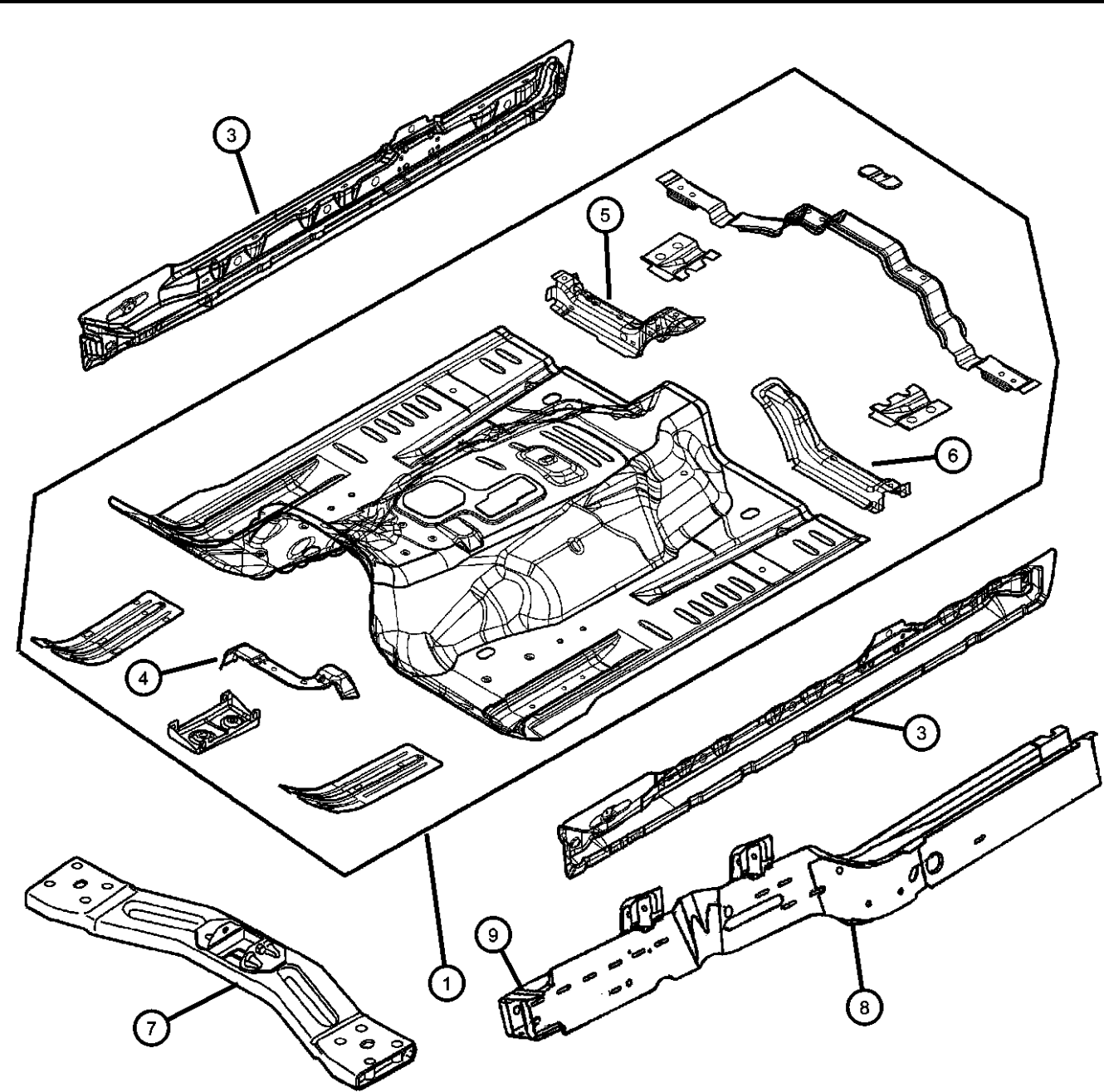

ITEM	PART NUMBER	QTY	LINE	SERIES	BODY	ENGINE	TRANS	TRIM	DESCRIPTION
1	55396987AD	1	J, T, U		74				PAN, Front Floor
-2	06104996AA	1	J, T, U		74				STUD
3									SILL, Body Side
	55113092AF	1	J, T, U		74				Right
	55113093AF	1	J, T, U		74				Left
4									CROSSMEMBER, Front Seat Retention
	55113320AA	1	J, T, U		74				Right
	55113321AA	1	J, T, U		74				Left
5	56052086AB	1	J, T, U		74				CROSSMEMBER, Front Seat RetentionRight
6	56052087AB	1	J, T, U		74				CROSSMEMBER, Front Seat RetentionLeft
7	52125442AB	1	J, T, U		74				CROSSMEMBER, Transmission
8									RAIL, Frame Front
	55113194AF	1	J, T, U		74				Right
	55113195AF	1	J, T, U		74				Left
9	55360168AA	1	J, T, U		74				BRACKET, Frame Rail
-10									BRACKET, Frame Rail, Radiator to crossmember bracket
	55113188AA	1	J, T, U		74				Right
	55113189AA	1	J, T, U		74				Left

LIBERTY (KK)				
SERIES	LINE	BODY	ENGINE	TRANSMISSION
L = LOWLINE	T = JEEP - 2WD	74 = SPORT UTILITY 4-DR	EKG = 3.7L V6 Engine	DEH = 6-Speed Manual NSG370
P = PREMIUM	J = JEEP - 4WD	TYPE #4	ENS = 2.8L 4 Cyl TD Next Generation Engine	Transmission
	U = JEEP - 4WD (RHD)			DGJ = 5-Speed Auto W5A580
				Transmission
				DGV = 4-Spd. Automatic VLP 42RLE
				Trans

Rear Floor Pan
Figure 60-150

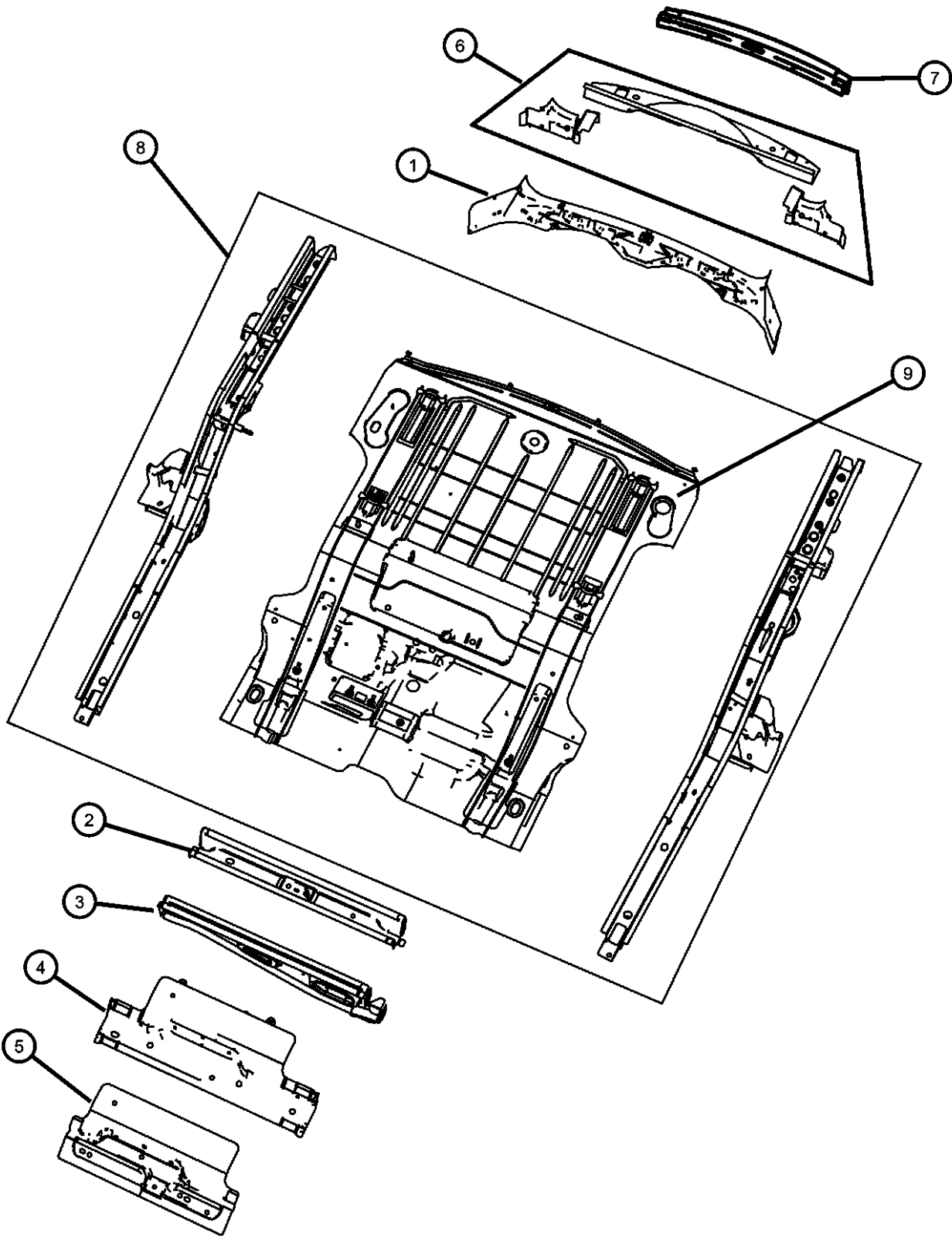

ITEM	PART NUMBER	QTY	LINE	SERIES	BODY	ENGINE	TRANS	TRIM	DESCRIPTION
1	55113225AA	1	J, T, U		74				CROSSMEMBER, Floor Pan
2	55113016AA	1	J, T, U		74				CROSSMEMBER, Floor Pan
3	55113103AA	1	J, T, U		74				CROSSMEMBER, Floor Pan
4	55113009AA	1	J, T, U		74				CROSSMEMBER, Floor Pan
5	55113000AB	1	J, T, U		74				CROSSMEMBER, Floor Pan
6	68029745AA	1	J, T, U		74				CROSSMEMBER, Floor Pan
7	68029746AA	1	J, T, U		74				CROSSMEMBER, Floor Pan
8	55113090AI	1	J, T, U		74				PAN, Rear Floor
9	55113225AA	1	J, T, U		74				CROSSMEMBER, Floor Pan

LIBERTY (KK)				
SERIES	LINE	BODY	ENGINE	TRANSMISSION
L = LOWLINE	T = JEEP - 2WD	74 = SPORT UTILITY 4-DR	EKG = 3.7L V6 Engine	DEH = 6-Speed Manual NSG370
P = PREMIUM	J = JEEP - 4WD	TYPE #4	ENS = 2.8L 4 Cyl TD Next	Transmission
	U = JEEP - 4WD (RHD)		Generation Engine	DGJ = 5-Speed Auto W5A580
				Transmission
				DGV = 4-Spd. Automatic VLP 42RLE
				Trans

Underbody Shields and Skid Plates
Figure 60-180

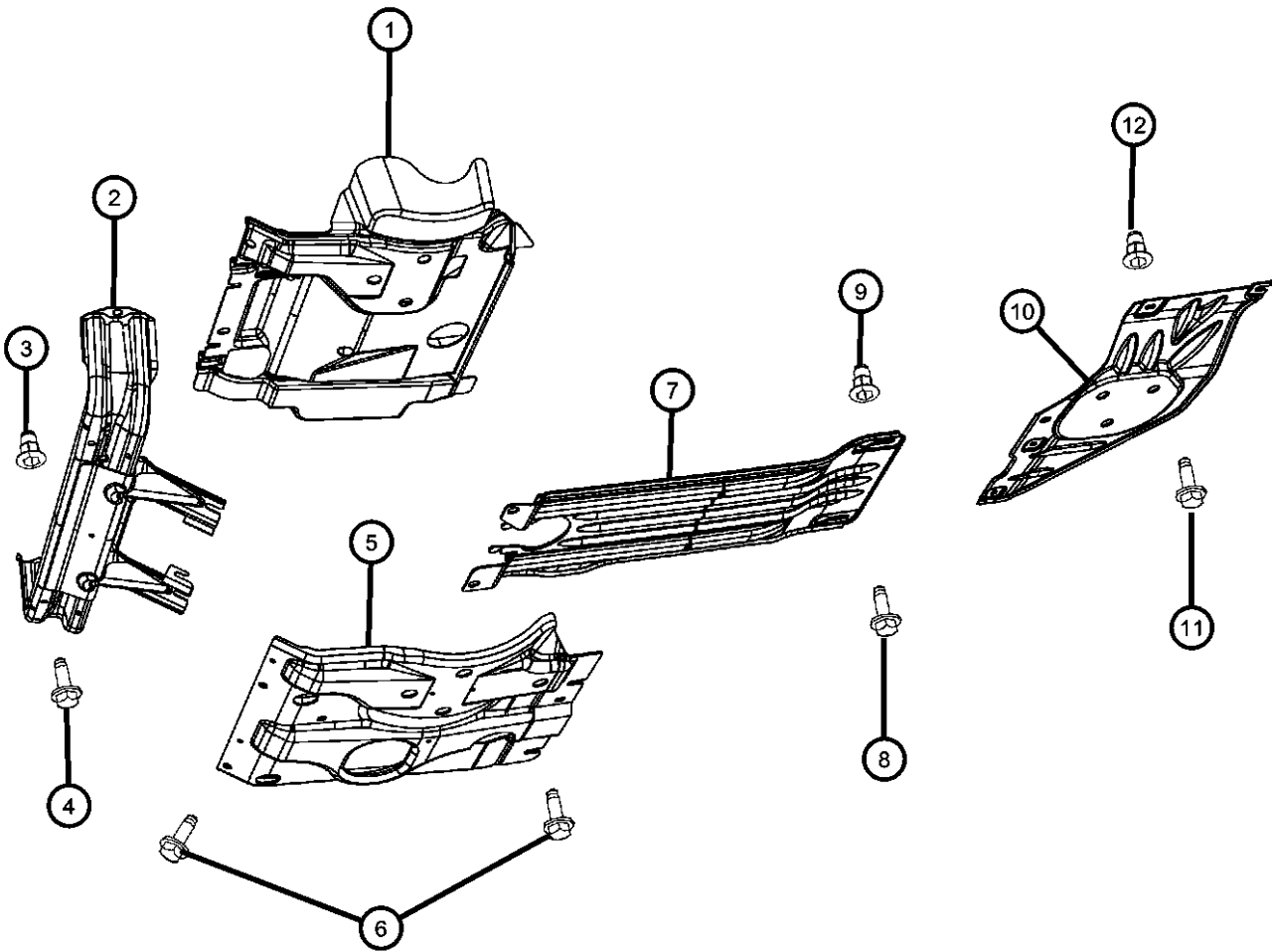

ITEM	PART NUMBER	QTY	LINE	SERIES	BODY	ENGINE	TRANS	TRIM	DESCRIPTION
1	52129093AF	1	J, T, U		74				BELLY PAN, Front
2	52125385AB	1	J, T, U		74				SKID PLATE, Front
3	06506644AA	4	J, U		74				RIVET
4	06104416AA	4	J, U		74				BOLT AND WASHER, Hex Head, M10X1.50X35.00
5	52129092AC	1	J, U		74				PLATE, Skid
6	06104416AA	4	J, U		74				BOLT AND WASHER, Hex Head, M10X1.50X35.00
7	52128925AD	1	J, U		74				SKID PLATE, Transmission
8	06104416AA	4	J, U		74				BOLT AND WASHER, Hex Head, M10X1.50X35.00
9	06506644AA	4	J, U		74				RIVET
10	52125249AB	1	J, T, U		74				SKID PLATE, Transfer Case
11	06104416AA	4	J, U		74				BOLT AND WASHER, Hex Head, M10X1.50X35.00
12	06506644AA	2	J, U		74				RIVET
-13	52125468AA	1	J, T, U		74				BELLY PAN, Front, Transmission Belly Pan

LIBERTY (KK)				
SERIES	LINE	BODY	ENGINE	TRANSMISSION
L = LOWLINE	T = JEEP - 2WD	74 = SPORT UTILITY 4-DR	EKG = 3.7L V6 Engine	DEH = 6-Speed Manual NSG370
P = PREMIUM	J = JEEP - 4WD	TYPE #4	ENS = 2.8L 4 Cyl TD Next	Transmission
	U = JEEP - 4WD (RHD)		Generation Engine	DGJ = 5-Speed Auto W5A580
				Transmission
				DGV = 4-Spd. Automatic VLP 42RLE
				Trans

Body Plugs and Exhauster
Figure 60-205

ITEM	PART NUMBER	QTY	LINE	SERIES	BODY	ENGINE	TRANS	TRIM	DESCRIPTION
1	55136859AB	2	J, T, U		74				PLUG
2	04440294	4	J, T, U		74				PLUG, Body
3	55360494AA	2	J, T, U		74				PLUG, Body, 1.00 Diameter
4	55394330AB	1	J, T, U		74				EXHAUSTER, Bodyside Aperture

LIBERTY (KK)					
SERIES	LINE	BODY	ENGINE	TRANSMISSION	
L = LOWLINE	T = JEEP - 2WD	74 = SPORT UTILITY 4-DR	EKG = 3.7L V6 Engine	DEH = 6-Speed Manual NSG370	
P = PREMIUM	J = JEEP - 4WD	TYPE #4	ENS = 2.8L 4 Cyl TD Next	Transmission	
	U = JEEP - 4WD (RHD)		Generation Engine	DGJ = 5-Speed Auto W5A580	
				Transmission	
				DGV = 4-Spd. Automatic VLP 42RLE	
				Trans	

Floor Pan Plugs
Figure 60-230

ITEM	PART NUMBER	QTY	LINE	SERIES	BODY	ENGINE	TRANS	TRIM	DESCRIPTION
1	55360966AA	4	J, T, U		74				PLUG, Floor Pan
2	04780615AB	2	J, T, U		74				PLUG, Body, .75 Diameter
3	04780615AB	2	J, T, U		74				PLUG, Body, .75 Diameter

LIBERTY (KK)					
SERIES	LINE	BODY	ENGINE	TRANSMISSION	
L = LOWLINE	T = JEEP - 2WD	74 = SPORT UTILITY 4-DR	EKG = 3.7L V6 Engine	DEH = 6-Speed Manual NSG370	
P = PREMIUM	J = JEEP - 4WD	TYPE #4	ENS = 2.8L 4 Cyl TD Next	Transmission	
	U = JEEP - 4WD (RHD)		Generation Engine	DGJ = 5-Speed Auto W5A580	
				Transmission	
				DGV = 4-Spd. Automatic VLP 42RLE	
				Trans	

Hood, Doors, Decklid, Tailgates & Liftgate Plugs
Figure 60-275

ITEM	PART NUMBER	QTY	LINE	SERIES	BODY	ENGINE	TRANS	TRIM	DESCRIPTION
1	55113301AB	4	J, T, U		74				PLUG, DOOR HANDLE
2	04780615AB	2	J, T, U		74				PLUG, Body, .75 Diameter
3	04716933	2	J, T, U		74				PLUG, Body Side Aperture
4	04670088	1	U		74				PLUG, Dash Panel, 35mm Diameter
5									PLUG, Body
	55113264AB	2	J, T, U		74				Rectangular Plug
	55136945AA	1	J, T, U		74				Round Plug
6	55360966AA	4	J, T, U		74				PLUG, Floor Pan
7	04780498AD	1	J, T, U		74				PLUG, Weld Access Extension Quarter Panel

LIBERTY (KK)					
SERIES	LINE	BODY	ENGINE	TRANSMISSION	
L = LOWLINE	T = JEEP - 2WD	74 = SPORT UTILITY 4-DR	EKG = 3.7L V6 Engine	DEH = 6-Speed Manual NSG370	
P = PREMIUM	J = JEEP - 4WD	TYPE #4	ENS = 2.8L 4 Cyl TD Next	Transmission	
	U = JEEP - 4WD (RHD)		Generation Engine	DGJ = 5-Speed Auto W5A580	
				Transmission	
				DGV = 4-Spd. Automatic VLP 42RLE	
				Trans	

Front Fender
Figure 60-305

ITEM	PART NUMBER	QTY	LINE	SERIES	BODY	ENGINE	TRANS	TRIM	DESCRIPTION
1	55399010AB	1	J, T, U		74				FENDER, Front Domestic, Right
	55399011AB	1	J, T, U		74				Domestic, Left
	68039358AA	1	J, T, U		74				Right
	68039359AA	1	J, T, U		74				Left
2	55177016AK	1	J, T, U		74				PANEL, Fender, Inner Right
	55177017AK	1	J, T, U		74				Left
3	55176859AN	1							WHEELHOUSE, Front Inner Left
	55176858AL	1							Right
4	55197240AD	1	J, T, U		74				SILENCER, Shock Tower Right
	55197241AC	1	J, T, U		74				Left
5	06505903AA	2	J, T, U		74				SCREW AND WASHER, Self Tapping, M6x1x22
6	55113274AA	1	J, T, U		74				BRACKET, Fender Mounting Midpoint Right
	55113275AA	1	J, T, U		74				Left
7	55396960AA	1	J, T, U		74				BRACKET, Fender Mounting Rear Right
	55396961AA	1	J, T, U		74				Left
8	55113012AB	1	J, T, U		74				REINFORCEMENT, Fender, Inner Right
	55113013AB	1	J, T, U		74				Left
9	06102142AA	2	J, T, U		74				SCREW, Hex Head, M6x1x15
-10	55360428AB	1	J, T, U		74				BRACKET, Ballstud, Gas Prop Mounting Bracket Right
	55360429AB	1	J, T, U		74				Left
11	55113270AA	1	J, T, U		74				BRACKET, Fender Front Carrier Mounting Right
	55113271AA	1	J, T, U		74				Left
12									LINER, Front Fender

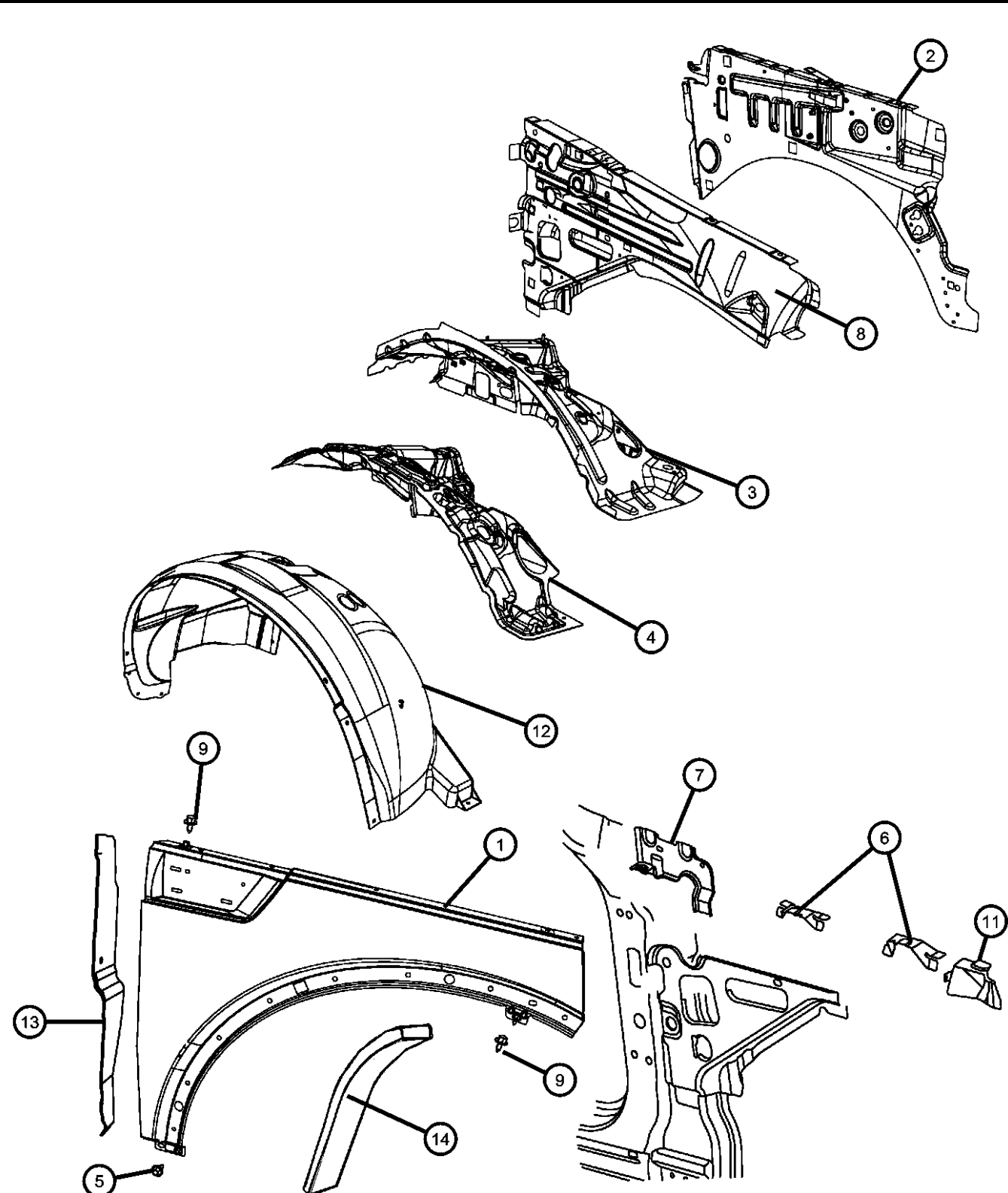

LIBERTY (KK)
SERIES
L = LOWLINE
P = PREMIUM
LINE
T = JEEP - 2WD
J = JEEP - 4WD
U = JEEP - 4WD (RHD)
BODY
74 = SPORT UTILITY 4-DR
TYPE #4
ENGINE
EKG = 3.7L V6 Engine
ENS = 2.8L 4 Cyl TD Next
Generation Engine
TRANSMISSION
DEH = 6-Speed Manual NSG370
Transmission
DGJ = 5-Speed Auto W5A580
Transmission
DGV = 4-Spd. Automatic VLP 42RLE
Trans

Front Fender Figure 60-305

ITEM	PART NUMBER	QTY	LINE	SERIES	BODY	ENGINE	TRANS	TRIM	DESCRIPTION
	55157410AA	1	J, T, U		74				Right
	55157411AA	1	J, T, U		74				Left
	57010232AA	1	T, U, J		74				Diesel, Right
	57010233AA	1	J, T, U		74				Diesel, Left
13	55369131AA	2	J, T, U		74				SEAL, Fender To Cowl
14	55197444AA	2	J, T, U		74				STUFFER

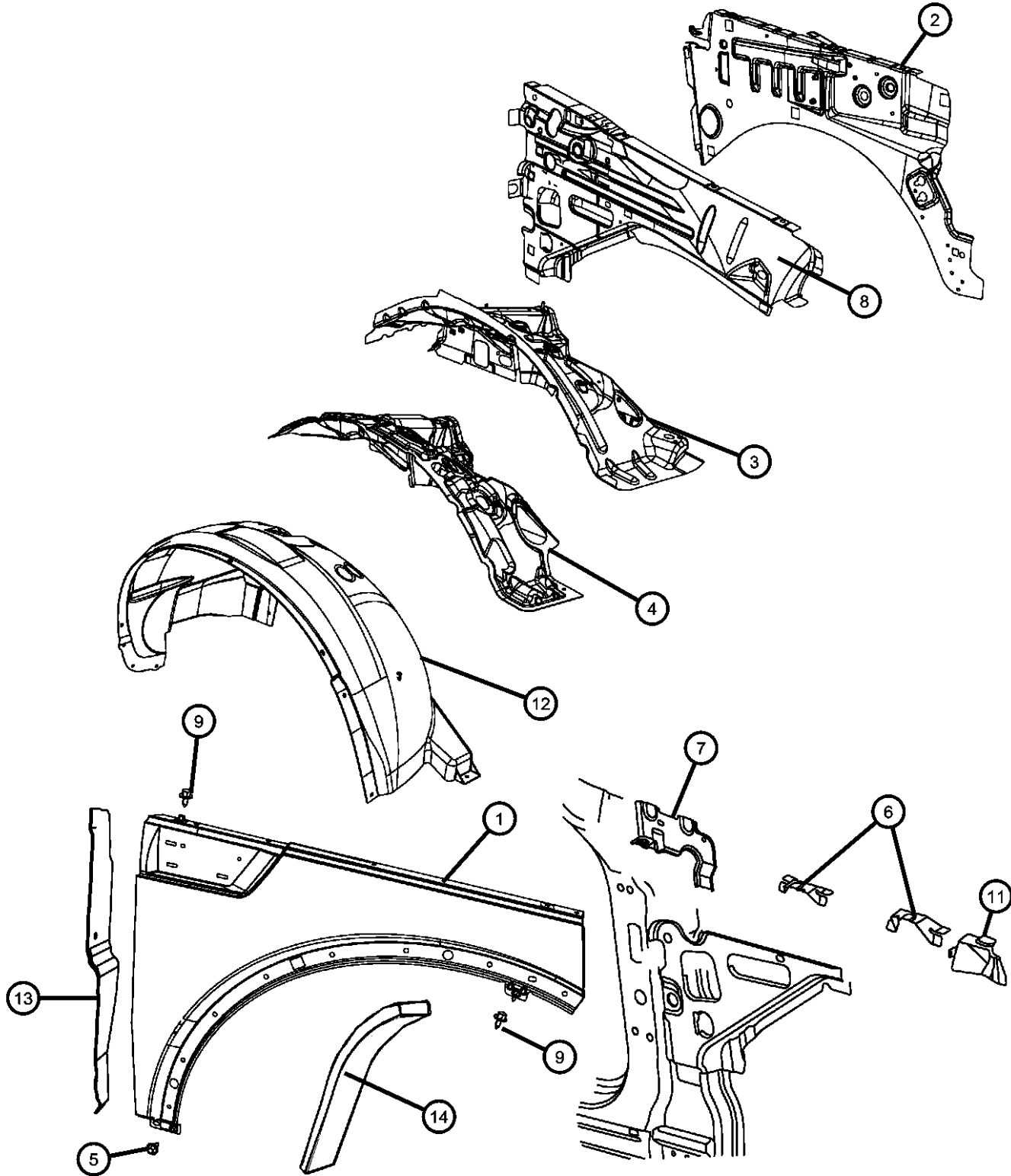

LIBERTY (KK)

SERIES

L = LOWLINE

P = PREMIUM

LINE

T = JEEP - 2WD

J = JEEP - 4WD

U = JEEP - 4WD (RHD)

BODY

74 = SPORT UTILITY 4-DR
TYPE #4

TYPE #4

ENGINE

EKG = 3.7L V6 Engine
ENS = 2.8L 4 Cyl TD Next
Generation Engine

Generation Engine

TRANSMISSION

DEH = 6-Speed Manual NSG370
Transmission

DGJ = 5-Speed Auto W5A580

Transmission
 DGV = 4-Spd. Automatic VLP 42RLE
 Trans

AR = use ase required - = Non illustrated part

2008 KK

<< RETURN TO GROUP INDEX

Hood and Related Parts
Figure 60-405

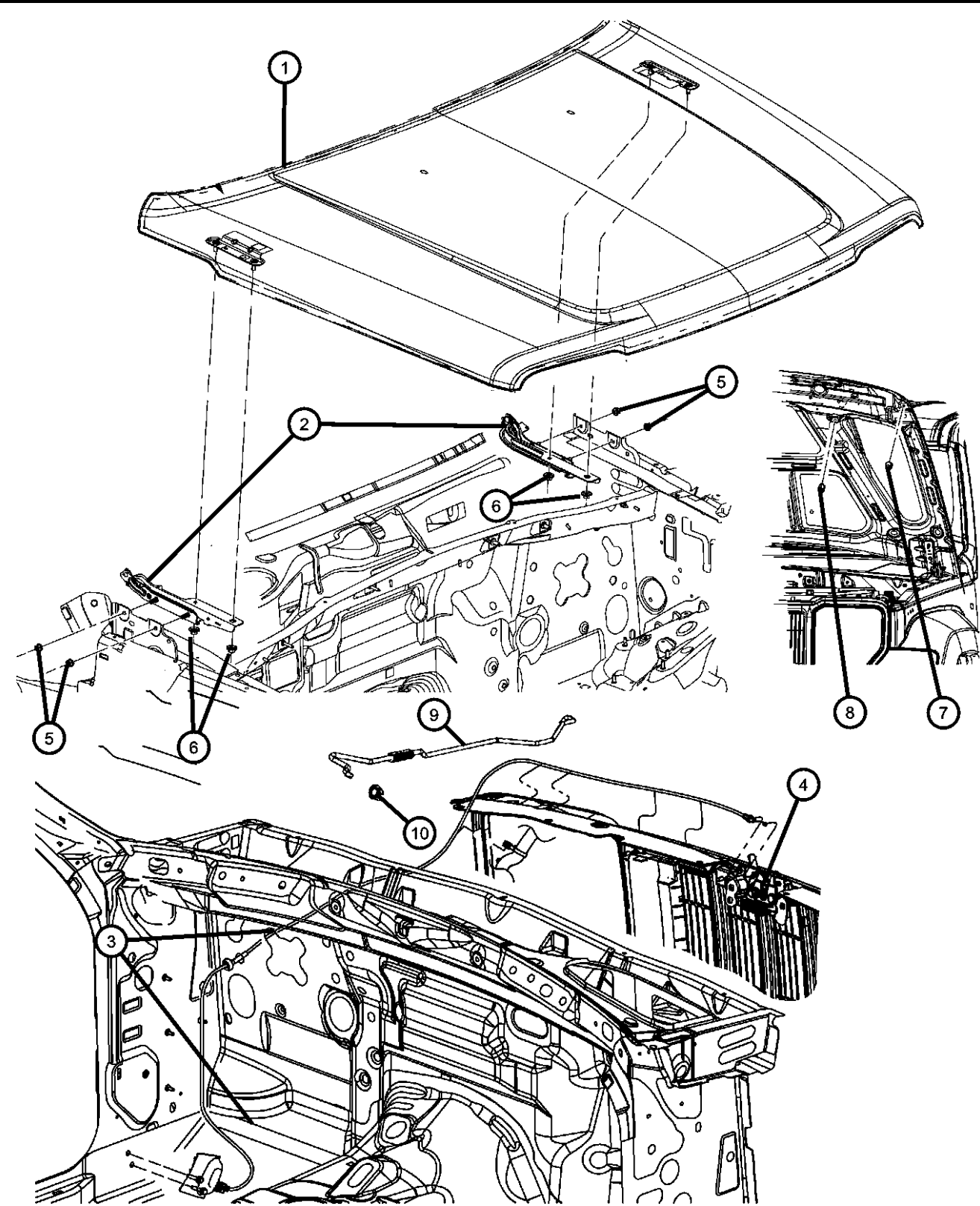

ITEM	PART NUMBER	QTY	LINE	SERIES	BODY	ENGINE	TRANS	TRIM	DESCRIPTION
1	55396971AA	1	J, T, U		74				HOOD
2									HINGE, Hood
	55360896AC	1	J, T, U		74				Right
	55360897AC	1	J, T, U		74				Left
3	55113202AA	1	J, T, U		74				CABLE, Hood Release
4	04589484AB	1	J, T, U		74				LATCH, Hood
5	06104709AA	4	J, T, U		74				NUT, Hex Flange, M8x1.25
6	06101831	8	J, T, U		74				NUT, Hex Flange, M8x1.25
7	57010245AA	2	J, T, U		74				BUMPER, Hood
8	57010242AA	1	J, T, U		74				BUMPER, Door Ajar Switch, Hood
9	68020673AA	1	J, T, U		74				Ajar Switch Bumper
10	05020057AB	1	J, T, U		74				ROD, Hood Prop
									BUSHING, Hood Prop Rod Pivot

LIBERTY (KK)				
SERIES	LINE	BODY	ENGINE	TRANSMISSION
L = LOWLINE	T = JEEP - 2WD	74 = SPORT UTILITY 4-DR	EKG = 3.7L V6 Engine	DEH = 6-Speed Manual NSG370
P = PREMIUM	J = JEEP - 4WD	TYPE #4	ENS = 2.8L 4 Cyl TD Next	Transmission
	U = JEEP - 4WD (RHD)		Generation Engine	DGJ = 5-Speed Auto W5A580
				Transmission
				DGV = 4-Spd. Automatic VLP 42RLE
				Trans

Cowl, Dash Panel, & Related Parts
Figure 60-505

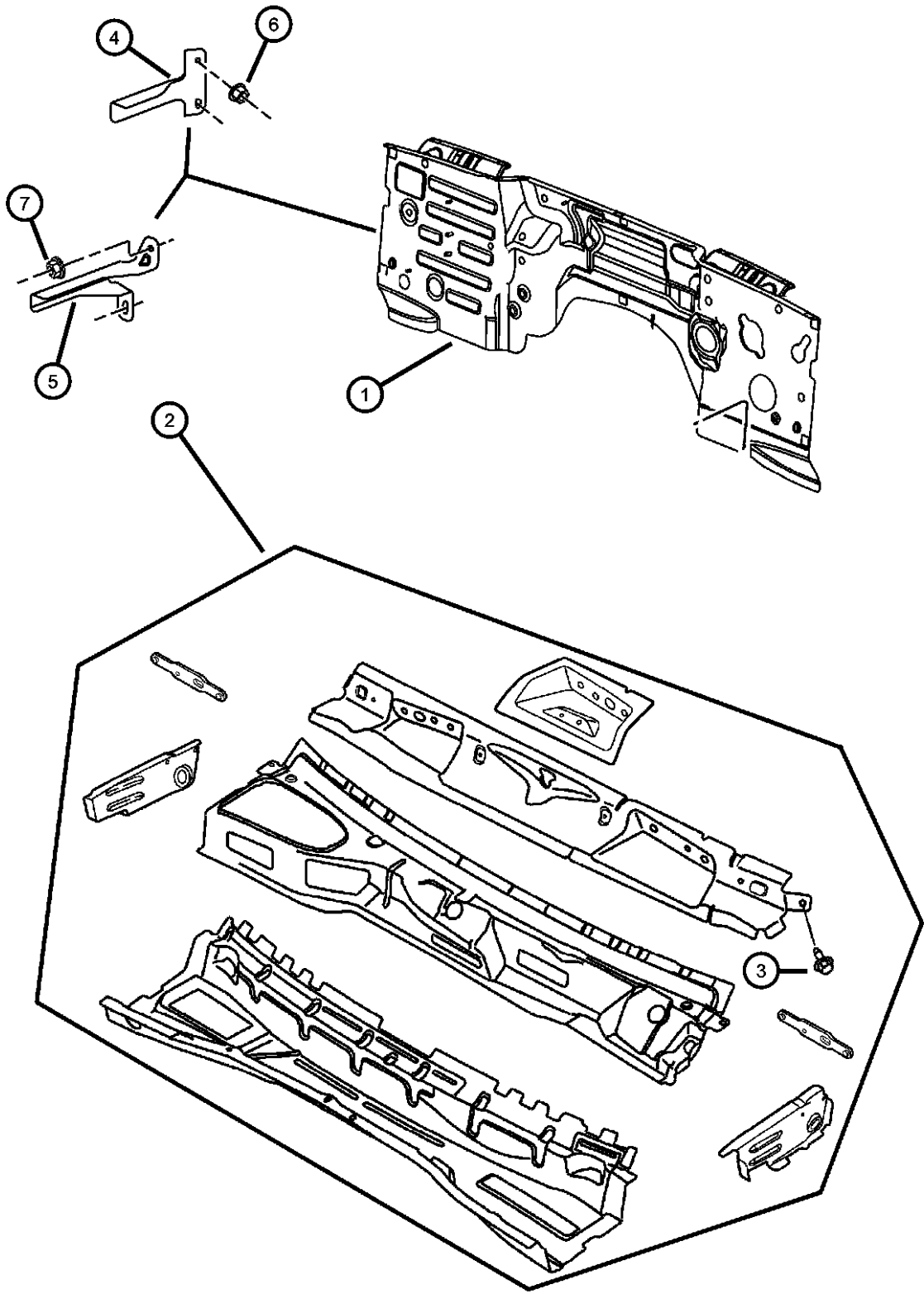

ITEM	PART NUMBER	QTY	LINE	SERIES	BODY	ENGINE	TRANS	TRIM	DESCRIPTION
1	55113173AC	1	U		74				PANEL, Dash
	55177300AH	1	T, J		74				
2	55176767AG	1	J, T		74				PANEL, Plenum
	55176776AF	1	U		74				
3	06503328	4	J, T, U		74				SCREW, Hex Head, M8x1.25x30
4	55360202AA	1	J, T		74				BRACKET, Coolant Recovery Bottle, Diesel Engines Only
5	55360203AA	1	U		74				BRACKET, Coolant Recovery Bottle, Diesel engines only. RHD
6	06104725AA	12	J, T, U		74				NUT AND WASHER, Hex, M6X1.00
7	06101467	2	U		74				NUT, Hex Flange Lock, M8X1.25, RHD

LIBERTY (KK)					
SERIES	LINE	BODY	ENGINE	TRANSMISSION	
L = LOWLINE	T = JEEP - 2WD	74 = SPORT UTILITY 4-DR	EKG = 3.7L V6 Engine	DEH = 6-Speed Manual NSG370	
P = PREMIUM	J = JEEP - 4WD	TYPE #4	ENS = 2.8L 4 Cyl TD Next Generation Engine	Transmission	
	U = JEEP - 4WD (RHD)			DGJ = 5-Speed Auto W5A580	
				Transmission	
				DGV = 4-Spd. Automatic VLP 42RLE	
				Trans	

Cowl Screen
Figure 60-535

ITEM	PART NUMBER	QTY	LINE	SERIES	BODY	ENGINE	TRANS	TRIM	DESCRIPTION
1									SCREEN, Cowl
	55157158AF	1	U		74				
	55157159AG	1	J, T		74				
2	55113291AA	1	J, T, U		74				SEAL, Hood To Cowl
3	06501925	4	J, T, U		74				PIN, Push

LIBERTY (KK)					
SERIES	LINE	BODY	ENGINE	TRANSMISSION	
L = LOWLINE	T = JEEP - 2WD	74 = SPORT UTILITY 4-DR	EKG = 3.7L V6 Engine	DEH = 6-Speed Manual NSG370	
P = PREMIUM	J = JEEP - 4WD	TYPE #4	ENS = 2.8L 4 Cyl TD Next	Transmission	
	U = JEEP - 4WD (RHD)		Generation Engine	DGJ = 5-Speed Auto W5A580	
				Transmission	
				DGV = 4-Spd. Automatic VLP 42RLE	
				Trans	

Front Aperture Panel
Figure 60-605

	ITEM	PART NUMBER	QTY	LINE	SERIES	BODY	ENGINE	TRANS	TRIM	DESCRIPTION
	1									PANEL PACKAGE, Body Side Aperture Front, Complete Front Panel
		68030738AA	1	J, T, U		74				Right
		68030739AA	1	J, T, U		74				Left
	2									PANEL PACKAGE, Body Side Aperture Front, Front Outer Panel Only
		68030748AA	1	J, T, U		74				Right
		68030749AA	1	J, T, U		74				Left
	3									REINFORCEMENT, Front Pillar
		55113058AB	1	J, T, U		74				Right
		55113059AB	1	J, T, U		74				Left
	4									REINFORCEMENT, Center Pillar Inner
		55113046AB	1	J, T, U		74				Right
		55113047AB	1	J, T, U		74				Left
	5									PANEL, Cowl
		55360830AD	1	J, T, U		74				Right
		55360831AD	1	J, T, U		74				Left

LIBERTY (KK)					
SERIES	LINE	BODY	ENGINE	TRANSMISSION	
L = LOWLINE	T = JEEP - 2WD	74 = SPORT UTILITY 4-DR	EKG = 3.7L V6 Engine	DEH = 6-Speed Manual NSG370	
P = PREMIUM	J = JEEP - 4WD	TYPE #4	ENS = 2.8L 4 Cyl TD Next	Transmission	
	U = JEEP - 4WD (RHD)		Generation Engine	DGJ = 5-Speed Auto W5A580	
				Transmission	
				DGV = 4-Spd. Automatic VLP 42RLE	
				Trans	

Rear Aperture (Quarter) Panel
Figure 60-650

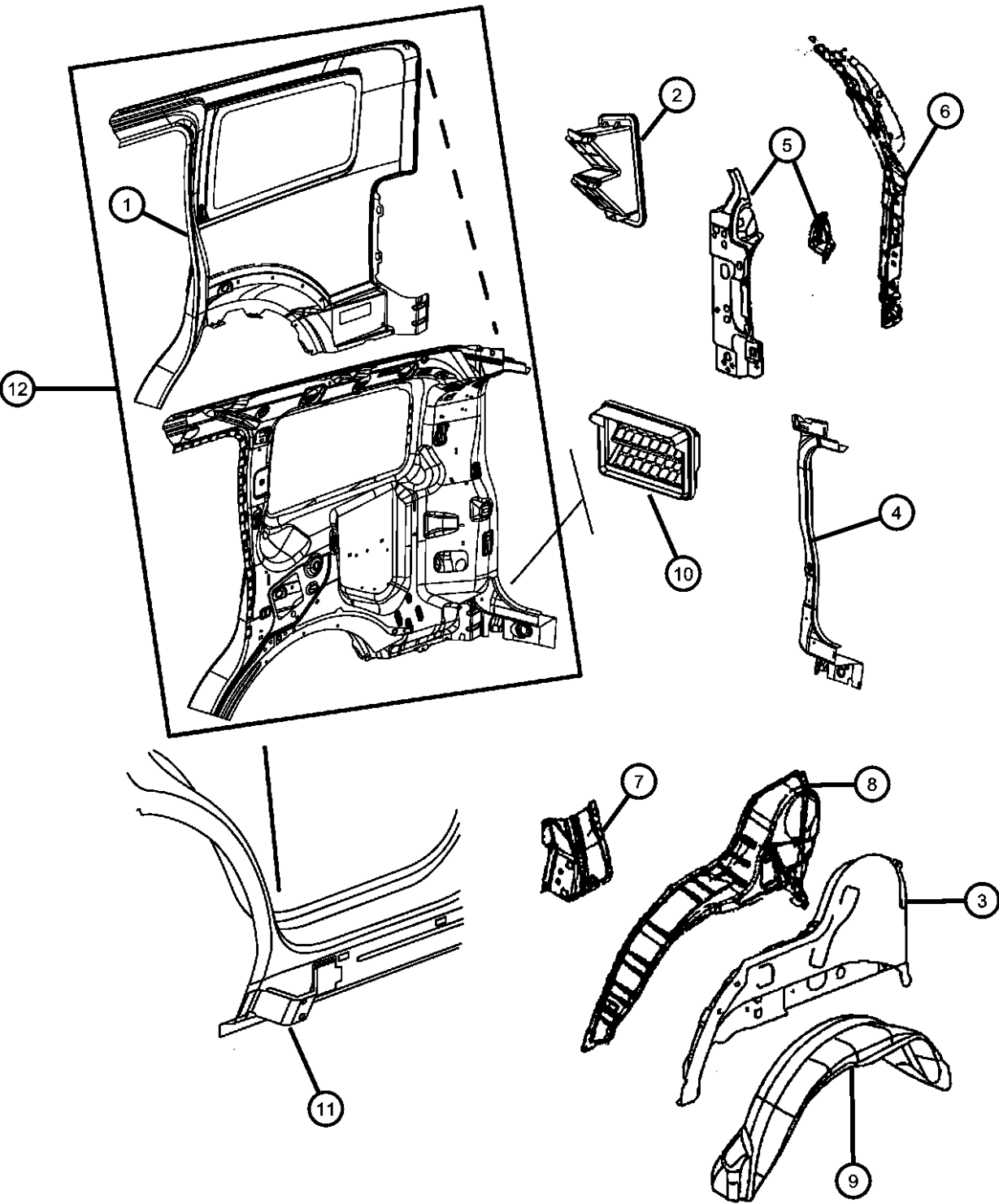

ITEM	PART NUMBER	QTY	LINE	SERIES	BODY	ENGINE	TRANS	TRIM	DESCRIPTION
1	68030750AA	1	J, T, U		74				PANEL, Quarter, Outer Only Right
	68030751AA	1	J, T, U		74				Left
2	55136280AE	1	J, T, U		74				EXHAUSTER, Quarter Panel
3	55113214AA	1	J, T, U		74				WHEELHOUSE, Rear Inner Right
	55113215AA	1	J, T, U		74				Left
4	55113050AA	1	J, T, U		74				TROUGH, Liftgate Opening Right
	55113051AA	1	J, T, U		74				Left
5	55113052AA	1	J, T, U		74				PANEL, Taillamp Mounting Right
	55113053AA	1	J, T, U		74				Left
6	57010221AA	1	J, T, U		74				REINFORCEMENT, D Pillar Upper Left
	57010220AA	1	J, T, U		74				Right
7	55113018AA	1	J, T, U		74				REINFORCEMENT, Striker Assembly Right
	55113019AA	1	J, T, U		74				Left
8	57010086AA	1	J, T, U		74				PANEL, Rear Wheelhouse Right Front
	57010087AA	1	T, U, J		74				Left Front
	57010088AA	1	J, T, U		74				Right Rear
	57010089AA	1	J, T, U		74				Left Rear
9	55157412AA	1	J, T, U		74				LINER, Fender Side Right
	55157413AA	1	J, T, U		74				Left
10	55394330AB	1	J, T, U		74				EXHAUSTER, Bodyside Aperture
11	57010167AA	1	J, T, U		74				BRACKET, Sill Left
	57010166AA	1	J, T, U		74				Right
12	68030740AC	1	J, T, U		74				PANEL, Quarter Right
	68030741AC	1	J, T, U		74				Left

LIBERTY (KK)									
SERIES		LINE		BODY		ENGINE		TRANSMISSION	
L = LOWLINE		T = JEEP - 2WD		74 = SPORT UTILITY 4-DR		EKG = 3.7L V6 Engine		DEH = 6-Speed Manual NSG370	
P = PREMIUM		J = JEEP - 4WD		TYPE #4		ENS = 2.8L 4 Cyl TD Next		Transmission	
		U = JEEP - 4WD (RHD)				Generation Engine		DGJ = 5-Speed Auto W5A580	
								Transmission	
								DGV = 4-Spd. Automatic VLP 42RLE	
								Trans	

Fuel Filler Housing and Door
Figure 60-775

	ITEM	PART NUMBER	QTY	LINE	SERIES	BODY	ENGINE	TRANS	TRIM	DESCRIPTION
	1	57010186AA	1	J, T, U		74				HOUSING, Fuel Filler
	2	57010161AA	1	J, T, U		74				DOOR, Fuel Fill
	3	05278655AB	1							CAP, Fuel Tank Locking
	4									SCREW, Hex Head
		06105103AA	2	J, T, U		74				With [EN0] All V6 Engines
		06105152AA	2	J, T, U		74				With [EK0] All Turbo Diesel Engines
	5									TUBE, Fuel Filler
		52129222AE	1	J, T, U		74				With [EK0] All Turbo Diesel Engines
		52129225AF	1	J, T, U		74				With [EN0] All V6 Engines
	6	52129228AD	1	J, T, U		74				HOSE, Fuel

LIBERTY (KK)				
SERIES	LINE	BODY	ENGINE	TRANSMISSION
L = LOWLINE	T = JEEP - 2WD	74 = SPORT UTILITY 4-DR	EKG = 3.7L V6 Engine	DEH = 6-Speed Manual NSG370
P = PREMIUM	J = JEEP - 4WD	TYPE #4	ENS = 2.8L 4 Cyl TD Next	Transmission
	U = JEEP - 4WD (RHD)		Generation Engine	DGJ = 5-Speed Auto W5A580
				Transmission
				DGV = 4-Spd. Automatic VLP 42RLE
				Trans

Body Weatherstrips And Seals
Figure 60-805

	ITEM	PART NUMBER	QTY	LINE	SERIES	BODY	ENGINE	TRANS	TRIM	DESCRIPTION
	1	05112264AA	1	J, T, U		74				WEATHERSTRIP, Liftgate Opening
	2	05112265AA	2	J, T, U		74				SEAL, Wheelhouse
	3	55113020AC	2	J, T, U		74				WEATHERSTRIP, Front Door Body Mounted
	4	05112244AA	2	J, T, U		74				WEATHERSTRIP, Rear Door Body Mounted
	5	55113291AA	1	J, T, U		74				SEAL, Hood To Cowl
	6	55369131AA	2	J, T, U		74				SEAL, Fender To Cowl

LIBERTY (KK)				
SERIES	LINE	BODY	ENGINE	TRANSMISSION
L = LOWLINE	T = JEEP - 2WD	74 = SPORT UTILITY 4-DR	EKG = 3.7L V6 Engine	DEH = 6-Speed Manual NSG370
P = PREMIUM	J = JEEP - 4WD	TYPE #4	ENS = 2.8L 4 Cyl TD Next	Transmission
	U = JEEP - 4WD (RHD)		Generation Engine	DGJ = 5-Speed Auto W5A580
				Transmission
				DGV = 4-Spd. Automatic VLP 42RLE
				Trans

Roof Panel
Figure 60-905

	ITEM	PART NUMBER	QTY	LINE	SERIES	BODY	ENGINE	TRANS	TRIM	DESCRIPTION
	1									PANEL, Roof, With Sunroof Opening
		55113070AB	1	J, T, U		74				With [GWA] Power Sunroof
		57010037AB	1	J, T, U		74				With [GWH] Sky Slider Full Open Roof
	2	55112125AB	1	J, T, U		74				PANEL, Roof, Without Sunroof Opening
	3	55113074AA	1	J, T, U		74				HEADER, Roof Front
	4									BOW, Roof
		57010041AA	1	J, T, U		74				With [GWH]
		55360975AA	1	J, T, U		74				With [GWA]
	5	55360975AA	1							PUSH PIN, M6.35x18.50, (NOT SERVICED),
	6	06030441	1	J, T, U		74				PIN, Retainer

LIBERTY (KK)					
SERIES	LINE	BODY	ENGINE	TRANSMISSION	
L = LOWLINE	T = JEEP - 2WD	74 = SPORT UTILITY 4-DR	EKG = 3.7L V6 Engine	DEH = 6-Speed Manual NSG370	
P = PREMIUM	J = JEEP - 4WD	TYPE #4	ENS = 2.8L 4 Cyl TD Next Generation Engine	Transmission	
	U = JEEP - 4WD (RHD)			DGJ = 5-Speed Auto W5A580	
				Transmission	
				DGV = 4-Spd. Automatic VLP 42RLE	
				Trans	

Sunroof Glass and Component Parts
Figure 60-1005

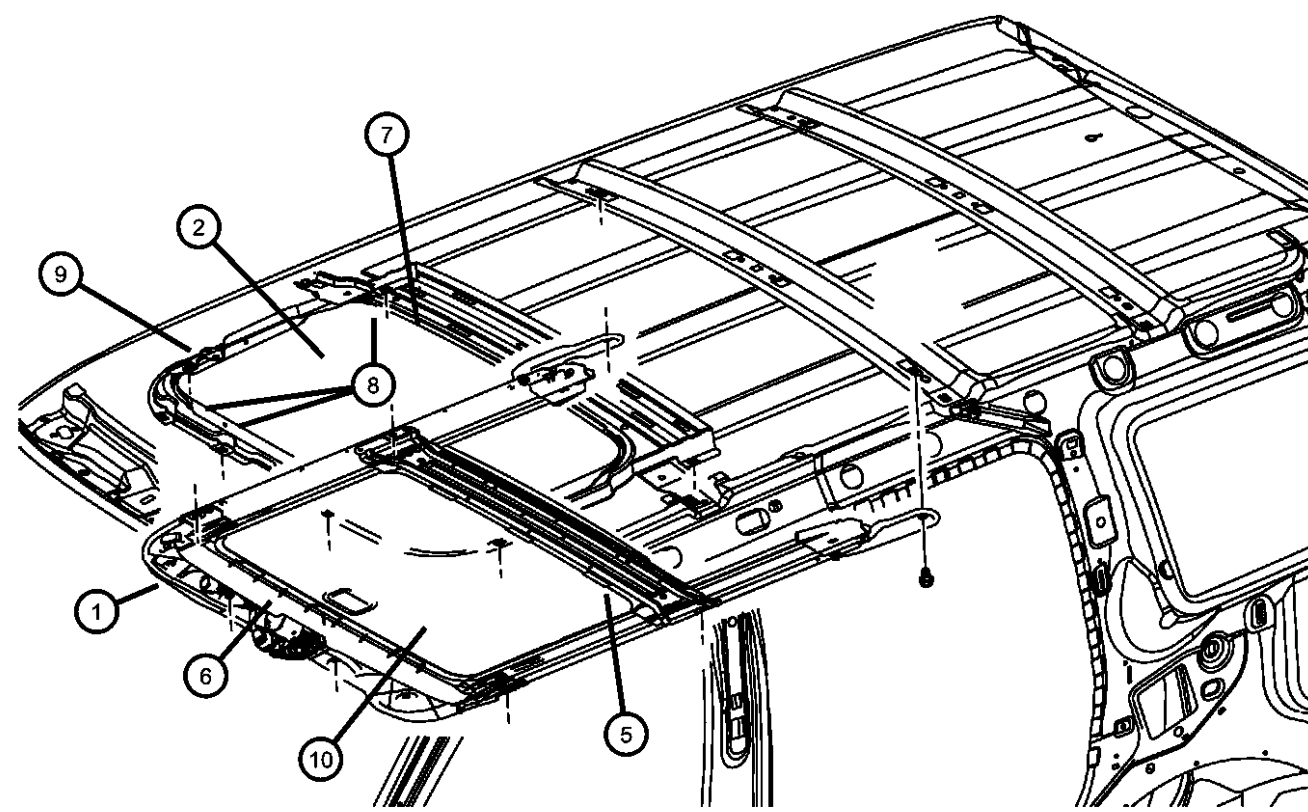
	ITEM	PART NUMBER	QTY	LINE	SERIES	BODY	ENGINE	TRANS	TRIM	DESCRIPTION
	1	05183170AB	1	J, T, U		74				FRAME, Sunroof
	2	68033427AA	1	J, T, U		74				GLASS, Sunroof
	-3	68002712AA	1	J, T, U		74				WIRING, Sunroof
	-4	68033423AA	1	J, T, U		74				MOTOR, Sunroof
	5	05183176AA	1	J, T, U		74				CHANNEL, Sunroof Drain
	6	05183175AB	1	J, T, U		74				DEFLECTOR, Sunroof Wind
	7	05183208AA	6	J, T, U		74				VELCRO STRIP
	8	05183173AA	5	J, T, U		74				SCREW PACKAGE, Sunroof Glass Attach, Glass assembly to mechanisim screw pkg
	9	05183172AA	1	J, T, U		74				SEAL, Sunroof Glass
	10	68002709AA	1	J, T, U		74				SUNSHADE, Sunroof
	-11	68033429AA	1	J, T, U		74				BRACKET, Sunroof

LIBERTY (KK)				
SERIES	LINE	BODY	ENGINE	TRANSMISSION
L = LOWLINE	T = JEEP - 2WD	74 = SPORT UTILITY 4-DR	EKG = 3.7L V6 Engine	DEH = 6-Speed Manual NSG370
P = PREMIUM	J = JEEP - 4WD	TYPE #4	ENS = 2.8L 4 Cyl TD Next	Transmission
	U = JEEP - 4WD (RHD)		Generation Engine	DGJ = 5-Speed Auto W5A580
				Transmission
				DGV = 4-Spd. Automatic VLP 42RLE
				Trans

Sunroof - [GWH] Sky Slider Full Open
Figure 60-1006

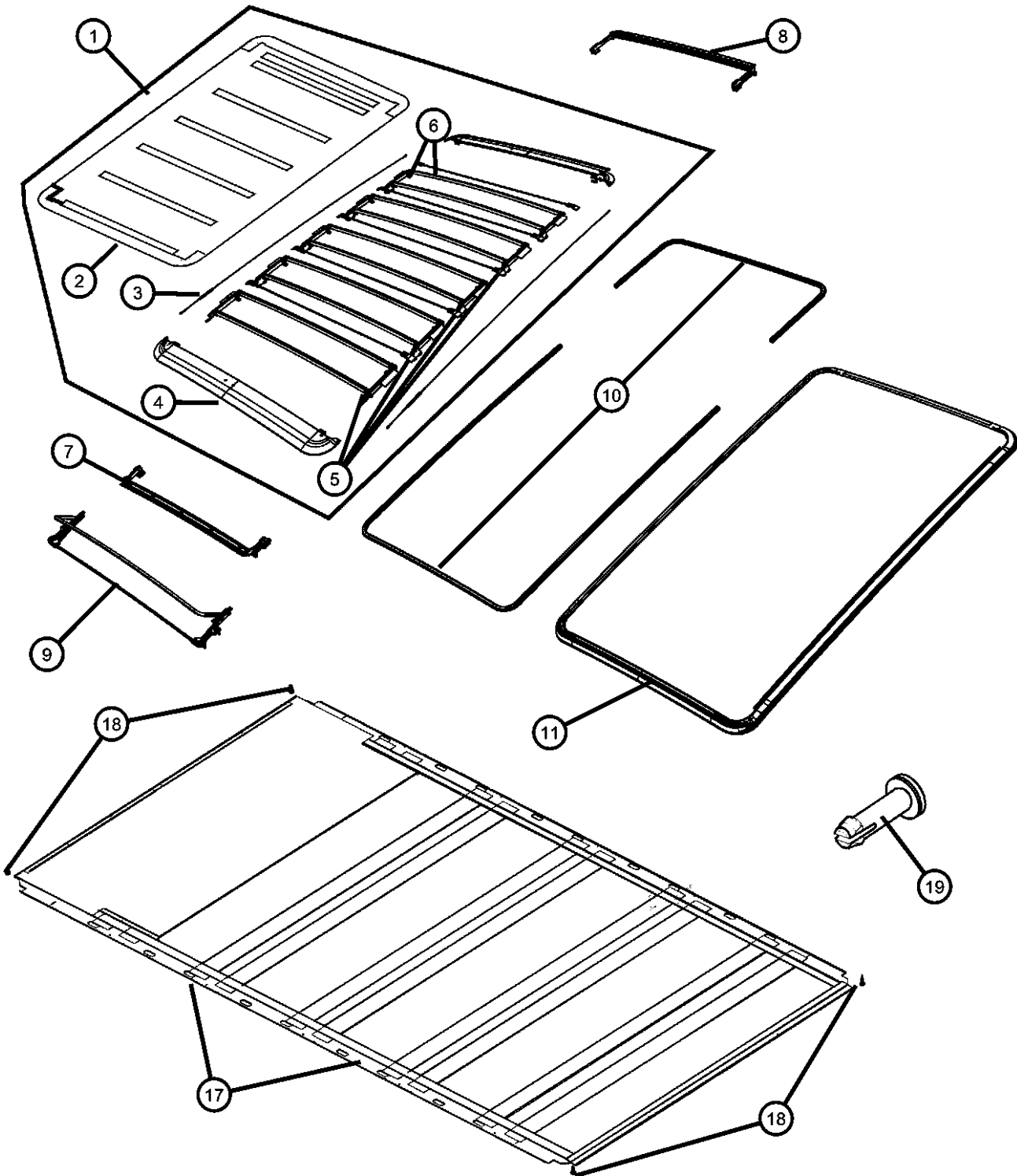

ITEM	PART NUMBER	QTY	LINE	SERIES	BODY	ENGINE	TRANS	TRIM	DESCRIPTION
1	68032422AA	1	J, T, U		74				COVER ASSY, Folding Top
2	68032419AA	1	J, T, U		74				COVER, Folding Top
3	68032439AA	2	J, T, U		74				CABLE, Tension
4									BOW, Folding Top
	68032435AA	1	J, T, U		74				Front
	68032436AA	1	J, T, U		74				Rear
5	68032423AA	1	J, T, U		74				LIFT ARM AND BOW ASSEMBLY, Folding Top Front
6	68032424AA	1	J, T, U		74				LIFT ARM AND BOW ASSEMBLY, Folding Top Rear
7	68032420AA	1	J, T, U		74				DRIVE ASSEMBLY, Folding Top Front
8	68032421AA	1	J, T, U		74				DRIVE ASSEMBLY, Folding Top Rear
9	68032425AA	1	J, T, U		74				DEFLECTOR, Folding Top Wind
10									TRIM LACE, Full Open Roof
	68032437AA	1	J, T, U		74				Front
	68032438AA	1	J, T, U		74				Rear
11	68032434AA	1	J, T, U		74				WEATHERSEAL, Full Open Roof
-12									CABLE, Drive
	68032428AA	1	J, T, U		74				Right Front
	68032429AA	1	J, T, U		74				Left Front
	68032430AA	1	J, T, U		74				Right Rear
	68032431AA	1	J, T, U		74				Left Rear
-13	68032417AA	2	J, T, U		74				RETAINER, Cable
-14	68032413AA	2	J, T, U		74				MOTOR, Folding Top
-15	68025557AA	1	J, T, U		74				HARNESS, Wiring
-16	68038578AA	1	J, T, U		74				GREASE, Nyogel 729F
17	68032427AA	1	J, T, U		74				HEADLINER
18	68040014AA	4	J, T, U		74				RETAINER
19	68035262AA	1	J, T, U		74				PIN, Retainer, Top Cover to Drive Mechanism

LIBERTY (KK)				
SERIES	LINE	BODY	ENGINE	TRANSMISSION
L = LOWLINE	T = JEEP - 2WD	74 = SPORT UTILITY 4-DR	EKG = 3.7L V6 Engine	DEH = 6-Speed Manual NSG370
P = PREMIUM	J = JEEP - 4WD	TYPE #4	ENS = 2.8L 4 Cyl TD Next	Transmission
	U = JEEP - 4WD (RHD)		Generation Engine	DGJ = 5-Speed Auto W5A580
				Transmission
				DGV = 4-Spd. Automatic VLP 42RLE
				Trans

Sunroof Drain Hoses
Figure 60-1050

	ITEM	PART NUMBER	QTY	LINE	SERIES	BODY	ENGINE	TRANS	TRIM	DESCRIPTION
	1									HOSE, SUNROOF DRAIN, Front
		55113078AA	1	J, T, U		74				Right
		55113079AA	1	J, T, U		74				Left
	2									HOSE, Sunroof Drain, Rear
		55113080AA	1	J, T, U		74				Right
		55113081AA	1	J, T, U		74				Left
	3									CLIP, Hose
		55113258AA	1	J, T, U		74				Left
		55156260AA	1	J, T, U		74				Right
	4	55113247AA	2	J, T, U		74				CLIP, Hose

LIBERTY (KK)				
SERIES	LINE	BODY	ENGINE	TRANSMISSION
L = LOWLINE	T = JEEP - 2WD	74 = SPORT UTILITY 4-DR	EKG = 3.7L V6 Engine	DEH = 6-Speed Manual NSG370
P = PREMIUM	J = JEEP - 4WD	TYPE #4	ENS = 2.8L 4 Cyl TD Next	Transmission
	U = JEEP - 4WD (RHD)		Generation Engine	DGJ = 5-Speed Auto W5A580
				Transmission
				DGV = 4-Spd. Automatic VLP 42RLE
				Trans

Luggage Rack
Figure 60-1305

ITEM	PART NUMBER	QTY	LINE	SERIES	BODY	ENGINE	TRANS	TRIM	DESCRIPTION
1	57010108AA	2	J, T, U		74				MOLDING, Roof
2									RAIL, Luggage Rack Side
	55157418AC	1	J, T, U		74				With [MWE] Side Roof Rails, Right
	55157419AC	1	J, T, U		74				With [MWE] Side Roof Rails, Left
	55157420AC	1	J, T, U		74				With [MW1] Black/Bright Side Roof Rails, Right
	55157421AC	1	J, T, U		74				With [MW1] Black/Bright Side Roof Rails, Left
3	06508603AA	8	J, T, U		74				NUT, M6x1
4									COVER, Luggage Rack
	55157422AB	1	J, T, U		74				Right
	55157423AB	1	J, T, U		74				Left
5									COVER, Luggage Rack
	55157424AB	1	J, T, U		74				Right
	55157425AB	1	J, T, U		74				Left
6									MOLDING, Roof
	57010110AA	1	J, T, U		74				Right
	57010111AA	1	J, T, U		74				Left
7	06508780AA	8	J, T, U		74				STUD, LUGGAGE RACK, M6X1X19

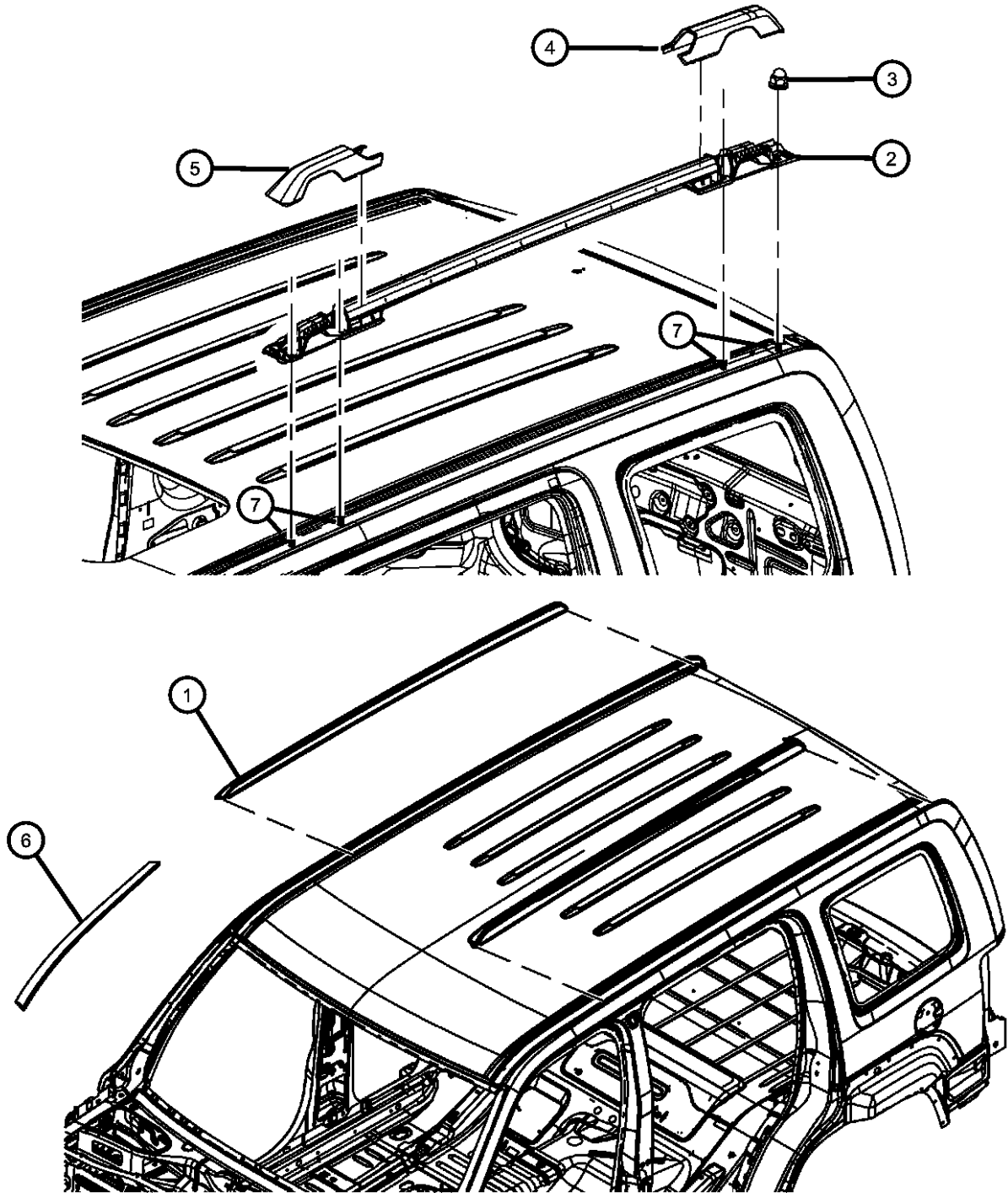

LIBERTY (KK)				
SERIES	LINE	BODY	ENGINE	TRANSMISSION
L = LOWLINE	T = JEEP - 2WD	74 = SPORT UTILITY 4-DR	EKG = 3.7L V6 Engine	DEH = 6-Speed Manual NSG370
P = PREMIUM	J = JEEP - 4WD	TYPE #4	ENS = 2.8L 4 Cyl TD Next Generation Engine	Transmission
	U = JEEP - 4WD (RHD)			DGJ = 5-Speed Auto W5A580
				Transmission
				DGV = 4-Spd. Automatic VLP 42RLE
				Trans